LIBRARY
SEC. OF STATE
277.10.17
359 L 2

SURETYSHIP!

PRIVATE SURETYSHIP

Is a most dangerous, onerous and delicate relationship, and one which there is now no need to be asked for on the one hand, or granted on the other. It is, therefore, surprising that so many persons, who, probably, have their families to provide for, still consent to be responsible for BANK, GOVERNMENT OFFICERS, and others, thereby rendering the provision which should be for their families, liable to be swept away by another man's defaults.

THE CANADA GUARANTEE COMPANY

makes the granting of Suretyship its special business, and its Bonds are readily accepted by the Dominion and Local Governments, and the Banks, Railways, Boards of Trade, and Commercial Institutions generally throughout the Dominion, in place of private Bonds.

There is now NO EXCUSE for any employée to hold his friends under such serious liabilities, as, if he be a reputable person, he can at once relieve them, and be SURETY FOR HIMSELF, by the payment of a trifling annual sum to this Company.

This Company is not mixed up with any other business.

The Capital and Funds are solely for the securiry of those who hold its Bonds.

☞ This Company has made the FULL DEPOSIT required by Government of **$50,000**, for the special protection of its Bond-holders, and is the ONLY Guarantee Company that has made any Government Deposit.

HEAD OFFICE:

103 St. Francois Xavier St., Montreal.

President: SIR ALEX. T. GALT.

Vice-President: JOHN RANKIN, Esq.

Manager: EDWARD RAWLINGS.

STARKE'S

POCKET ALMANAC

ADVERTISER

AND

GENERAL REGISTER

FOR

1878

Being Second after Leap Year.

THIRTY-SEVENTH YEAR OF PUBLICATION.

Printed for Gratuitous Circulation

BY

J. STARKE & CO., PRINTERS & PUBLISHERS,

54 St. Francois Xavier Street,

MONTREAL.

THE QUEEN

FIRE AND LIFE

Insurance Company.

CAPITAL,—TWO MILLIONS STERLING.

FORBES & MUDGE,

Chief Agents,

191 & 193 ST. JAMES STREET,

MONTREAL.

CONTENTS.

PAGE.

Almanac, &c 1-27
British Ambassadors abroad, and Foreign Ambassadors in England 239
Canada Government Departments at Ottawa :—
Governor General of Canada, &c 240
Governor's Secretary's Office 251
Department of Justice 251
" Minister of Militia and Defence... 256
" Customs 251
" Finance 251
" Public Works 256
" Inland Revenue 253-254
" Secretary of State 255
" Marine and Fisheries 258-259
" Postmaster General 259
" Agriculture 260
" Receiver General 255
" Minister of Interior 254
" Library of Parliament 250
Canadian Pacific Railway 257
Collectors of Customs for the Dominion 252
Deputy Surveyor General (Manitoba.) 254
Dominion Public Buildings—Engineer's Office 257
Emigration Agents for the Dominion in Europe 260
Emigration Agents in the Dominion. 260
Game Laws of Canada 282-287
Geological Survey 260
Her Majesty's Household 236-237
Imperial Government and Chief Officers of State 237-238
Inspectors of Inland Revenue, District 254
Inspectors of Ports and Collectors of Customs 252-253
Intercolonial Railway 257
Members of the Privy Council and Officers 240-241
" Senate of Canada and Officers 242-244
" House of Commons and Officers 245-250
" Legislature of Ontario and Officers 261-265
" Legislature of Quebec and Officers 265-271
" Legislature of Nova Scotia and Officers. 271-274
" Legislature of New Brunswick and Officers 274-276
" Legislature of Manitoba and Officers.. 278-279
" North West Territories 280
" Legislature of Prince Edward Island and Officers 277-278

PAGE.

Members of the Legislature of British Columbia..... 279
" Legislature of Newfoundland..... 280
Official Arbitrators 257
Patent Branch..... 260
Prince of Wales' Household..... 237
Superintendents. &c., of Indians..... 254
The Queen and Royal Family..... 235-236

MONTREAL.

Adulteration of Food..... 78
Apothecaries and Chemists..... 142-143
Agricultural Society..... 175
Assignees, Official..... 133
Banks, Local Officers, and British and Foreign Agents. 151-167
Bar, Members of..... 129-132
Benevolent Institutions..... 176-178
Boards of Trade, Dominion and Montreal..... 167
Building Societies..... 173-175
Carriages, Cartage, &c., Rates of..... 98-100
Cemetery Company, Mount Royal..... 175
Churches, Chapels, &c..... 188-193
Clubs..... 195-196
Colleges and Schools..... 183-187
Coroner for the District of Montreal..... 137
Commissioners for receiving Affidavits for Sup. Court.. 134
Commissioners for taking Affidavits in Que. for Ont.... 135
Commissioners for taking Affidavits in London, Eng., for Ontario and Quebec..... 135
Commissioners to Administer Oaths to Public Officers.. 135
Commissioners to Administer Oaths, &c..... 136
Consulates..... 147
Corn Exchange Association..... 167
Corporation of Montreal and Officers..... 94-96
Courts of Justice..... 118-127
Customs Department..... 47
Customs Tariff of Duties..... 47-76
Dentists..... 142
Dental Board of Examiners..... 142
Dispensary..... 147
Duties Payable on Licenses..... 73
Excise Duties..... 77
Export Duties..... 76
Express Companies..... 176
Fares for Coaches, Cabs, &c..... 98-100
Fire Department..... 115-117
Fire Alarm Telegraph Signal Boxes..... 116-117
Food Inspectors..... 80
Foresters, Ancient Order of..... 202

PAGE.
Gas Company, New City 173
Gas Inspector's Office 169
Grand Trunk Railway 170
Harbour Commissioners and Officers 93
Herschell's Weather Table 3
Hospital, Montreal General 146
" University Lying-in 146
" Women's 146
" Hotel Dieu 146
Inland Revenue 77
Insurance Companies and Agents 148-151
Immigration Agents 148
Institutions, Literary and Scientific 194-195
Inspectors of Produce, &c 198-169
International Protestant League 201
Investments, Canadian 161-164
Jewish Festivals 2
Justices of the Peace 136-137
Loan and Mortgage Companies 172-174
Marriage Licenses 135
Masonic Lodges 197-199
Medical Colleges and Schools 144-145
Militia 137-140
Mining Companies 172
Montreal Stock Exchange 169
Montreal Open Stock Exchange 170
National Societies 179-180
Notaries' Association, Notarial Board for the Province of Quebec 133-134
Odd Fellows 201-202
Orange Order 200-201
Pharmaceutical Association for Province of Quebec 144
Physicians and Surgeons 141-142
Physicians, Homœopathic 142
Police Magistrates 126
Police Force, City and River 127
Post Office 28
" Money Order 43
" Savings Bank 44
Protestant B'd of School Commiss'rs & B'd of Exam'rs. 184-185
Public Companies 170-175
Recorder's Court 127
Registrars, Province of Quebec 128-129
Religious Societies 193-194
R. C. Board of School Commissioners and Examiners.. 185-187
Stamp Duties 45
Steamship and Steamboat Companies 170-172
Tariff of Pilotage 80
Tariff of Rates and Dues, Harbour of Montreal 90-93
Taxes, Municipal 96-97
Telegraph Companies 172

PAGE.
Temperance Societies 180-182
Water Works, Regulations and Tariff 100-115
Weights and Measures Inspection Office 169

CITY OF QUEBEC.

Banks 208
Board of Trade 204
Consulates 205
Courts of Justice, Terms, &c 118-126
Corporation Officers 203
Crown Timber Office 204
Customs Department 205-206
Exchange 204
Fire Alarm Signal Boxes 206
Harbour Commissioners 204
Inland Revenue Office 204
Inspection of Weights, Measures and Gas 205
Justices of the Peace 207-208
Post Office 203
School Commissioners 208
Supervisors of Cullers 205

OTTAWA CITY.

Banks 211-212
Benevolent Institutions 223-224
Board of Trade 211
Building and Agricultural Societies 220
Clubs 221
Corporation 209
Custom House 211
Crown Timber Office 234
County and Judicial Officers 212-213
Courts 213-214
Churches 221-223
City Registry Office 214
Educational Institutions 217-218
Fire Brigade and Alarm Signals 231-232
Inland Revenue Office 211
Justices of the Peace 212
Loyal Orange Association 229
Marriage Licenses 234
Masonic Societies 224-229
Military and Volunteer Militia Force 233-234
Miscellaneous 234
National, Literary and Scientific Societies 219
Odd Fellows 229

PAGE
Official Assignees 214
Ottawa River Works 234
Post Office 232
Rideau Canal 234
Railroad, Steamboat and Public Companies 215-216
Religious Societies 223-224
School Trustees 218-219
Tariff for Coaches and Cartage 209-210
Temperance Societies 230-231
Water Works Commissioners 211

ADVERTISEMENTS.

Accident Insurance Co. of Canada, Ed. Rawlings ..... *Cover.*
Baylis-Wilkes Manufacturing Co. 62
Bond & Co., Shirts, &c. ..... *Head of pages.*
Caledonian Engine Works, John McDougall 109
Campbell's Quinine Wine, Medical Hall 12
Canada Guarantee Co., E. Rawlings, Manager, *2nd page Cover.*
Canada Metal Works, Mattinson, Young & Co. 40
Canada Paper Co., late Angus, Logan & Co. 107
Canadian Spectator Newspaper 86
Citizens' Life, Accident, Guarantee & Fire Insurance Co. i.
Civil Rights Alliance 86
Clendinneng, W., Stoves, &c. 37
Colman's Mustard, Starch and Blues 105
Commercial Union Assurance Co., F. Cole, Gen'l Ag't. 84
Confederation Life Association of Canada, H. J. Johnston, Provincial Manager, ... 33
Copland & McLaren, Cement, Fire Clay Goods, &c. 46
Currie & Co., W. & F. P., Iron, Steel, Tin, &c. 288
Dawes & Co., Brewers 110
Dawson Bros., Bookbinders, &c 34
Dominion Fire and Marine Insurance Co. 164
Dominion Paper Co. 61
Dominion Type Founding Co. 88
Dow & Co., Wm., Brewers 20
Drysdale & Co., W., Booksellers and Stationers 14
Dupuy, Taylor & Duff, Official Assignees, &c. 24
Durie & Son, J., Stationers, Ottawa 227
Eagle Foundry, George Brush 16
Fair, John, Official Assignee and Accountant 111
Fitts & Co., C., Crackers and Biscuits 112
Grant & Co., W., Shirts, Collars, Ties, &c. 26
Guardian Fire and Life Assurance Co. 82
Henry & Wilson, Tailors and Outfitters 22
Hawkes, James, Chemist 36
Hope & Co., James, Stationers, &c., Ottawa 225
Hood's Soaps 58
Imperial Fire Insurance Co., Rintoul Bros. ..*Cover* and 35

PAGE.
Leonard, F., Merchant Tailor..... 14
Liverpool and London and Globe Insurance Co..... 57
London Assurance Corporation, Fire and Life..... 83
Lunan's Baking Powder..... 59
Lyman's Quinine Wine, Lymans, Clare & Co..... 10
McAdam, Charles, Bookseller..... 106
McIver & Co., Furriers..... 110
McGarvey, Owen, Furniture..... 60
McLean, Thomas, Patent Medicines..... 226
Meilleur & Co., Stoves, Ranges, &c..... 8
Metropolitan Plate Glass Insurance Co..... 39
Millard & Co., Engineers, &c..... 108
Miller Bros. & Mitchell, Machinists..... 108
Millar, Wm., Stationery and Account Books..... 111
Miller, Robert, Stationery..... xi
Milton League..... 86
Mississippi and Dominion Steamship Co..... 87
Mitchell & Co., Robert, Montreal Brass Works..... 26
Moir's Marmalade, Pickles, and Duke Edinburgh Sauce 105
Montreal Card and Paper Co..... 22
Mortimer, George, Chemist and Druggist, Ottawa..... 228
Morton, Phillips & Bulmer, Bookbinders and Stationers 63
Nestle's Milk Food, T. Leeming & Co..... *Sides of Pages.*
North British and Mercantile Insurance Co..... *Cover.*
Novelty Engine Works, Gardner & Son..... 81
Ocean Express Co, London, T. M. Bryson & Co., Agents 76
Oswald Bros., Stock Brokers..... 161-164
Parks & Son, Wm., St. John, N.B., Cotton, Yarn, &c.. 64
Phœnix Fire Assurance Co., of London..... xii
Queen Insurance Co., Fire and Life..... iv
Reliance Mutual Life Assurance Society..... *Cover*
Robertson, Wm., Hat and Fur Dealer..... 36
Rowntree's Cocoa, Chocolate and Creams..... 105
Roy, M., Upholsterer and Cabinet Maker..... 6
Royal Insurance Co., Fire and Life..... 18
Savory & Moore's Household Medicines..... 4
Scottish Commercial Fire Ins. Co., T. Craig, Res't-Sec. 33
Standard Life Assurance Co., W. M. Ramsay, Manager 38
Starke & Co., J., Printers..... 85-93
Surveyer, L. J. A., Furnishing Hardware..... *Side of Pages.*
Sutherland, James, Stationery..... ii
Trotter & Bulmer, Rubber Goods..... 8
Webster, Thomas, Merchant Tailor..... 24

BUY YOUR SHIRTS AT GEO. BOND & CO.'S,
415 NOTRE DAME STREET.

ALMANAC, &c.

EPOCHS.

Of the Mundane Era	5881
Of the vulgar Christian Era	1878
Since the discovery of America	386
Since the discovery of Quebec	270
Since the Treaty which confirmed the possession of Canada to the British	112
Of the Reign of Her Majesty Queen Victoria	41

THE SEASONS.

		d.	h.	m.
Vernal Equinox begins	March	20	3	37 mo.
Summer Solstice "	June	21	0	12 ev.
Autumnal Equinox "	September	23	2	20 mo.
Winter Solstice "	December	21	8	12 ev.

Tropical Year is 365 days, 5 hours, 36 minutes.

ECLIPSES DURING THE YEAR 1878.

During this year there will be four eclipses, viz.: two of the sun and two of the moon.

I.—On the 2nd of February there will be an annular eclipse of the sun, but not visible in these parts.

II.—On the 17th February there will be a partial eclipse of the moon, and partly visible. Begins at Halifax, N.S., 4 h. 27 m. in the morning, and at Montreal, 3 h. 47 m. It will end at Halifax, 9 h. 26 m., and at Montreal, 8 h. 46 m.

III.—On the 29th of July there will be a total eclipse of the sun, visible in North America as a partial eclipse. It begins on the earth 3 h. 4m. evening, mean time, at Halifax, in longtitude 144° 50′ east of Greenwich, and latitude 41° 21′ north. central eclipse begins at 4 h. 10 m. evening in longtitude 117° 42′ east, and latitude 54° 14′ north; ends on the earth 8h. 1 m. evening, in longtitude 69° 45′ west, and latitude 38° 37′ north. This eclipse begins at Halifax about 5 h. 30 m. evening, and at Montreal, about 5 h. 10m. The greatest observations will occur a few minutes before the setting of the sun.

IV.—On the 12th of August there will be a partial eclipse of the moon, and it will be visible in part. In Halifax it begins in the evening 5 h. 8 m., and at Montreal 4 h. 37 m. The moon rises about 7 o'clock, and the last contact with the shadow will be about 9.

A transit of Mercury will occur on the 6th of May. It will be visible between 11 in the morning and 7 in the evening.

NESTLE'S MILK FOOD is prescribed by the most eminent Physicians in the World

SHIRTS MADE TO ORDER AT GEO. BOND & CO'S,
415 NOTRE DAME STREET.

Cornices, Cornice Poles, Stair Rods, a speciality at L. J. A. Surveyer's, 524 Craig Street.

CHRONOLOGICAL CYCLES.

Dominical Letter	F	Julian Period	6591
Golden Number	16	Jewish Year commencing 30th September	5639
Jewish Lunar Cycle	14	Roman Indiction	6
Epact of Moon's Age	16	Mahommedan Year	1295
Solar Cycle	11		

MOVEABLE FESTIVALS.

Septuagesima Sunday	Feb. 17	Easter Sunday	April 21
Sexagesima " "	24	Low " "	25
Quinquagesima "	Mar. 3	Rogation Sunday	May 26
Ash Wednesday	" 6	Ascension Day	" 30
First Sunday in Lent	" 10	Whitsunday	June 9
Mid-Lent	" 31	Trinity Sunday	" 16
Palm Sunday	Apr. 14	Corpus Christi	" 20
Good Friday	" 19	Advent Sunday	Dec. 1

JEWISH FESTIVALS.—1878.

March	18,	Fast of Esther.
"	19, 20	Purcem.
April	18,	First day of Passover.
June	7, 8	Shebuot—Feast of First Fruits.
Sept.	28, 29	New Year, Anno Mundi, 5639.
Oct.	7,	Kippoor—Day of Atonement.
"	12, 13	First Days of Tabernacles.
Dec.	21,	Feast of Dedication.

HOLIDAYS OBSERVED IN PUBLIC OFFICES.

Circumcission	January 1	Corpus Christi	June 20
Epiphany	" 6	St. Peter and St. Paul	" 29
Annunciation V.M.	March 25	All Saints' Day	Nov. 1
Good Friday	April 19	Conception of the Blessed Virgin Mary	Dec. 8
Ascension Day	May 30	Christmas Day	" 25
Queen's Birthday	" 24		

BANK HOLIDAYS IN ONTARIO.

Sundays, Christmas Day, New Year's Day, Ash Wednesday, Good Friday, Easter Monday, the Queen's Birthday, and each day appointed by royal proclamation as a general fast and thanksgiving day.

☞ Buy NESTLE'S MILK FOOD, bearing the name of THOS. LEEMING & CO., Agents

HERSCHELL'S WEATHER TABLE.

The following table, constructed upon philosophical considerations on the attraction of the sun and moon in their several positions respecting the earth, and confirmed by experience of many years actual observation, furnishes the observer, without further trouble, with the knowledge of what kind of weather there is the greatest possibility of succeeding, and that so near the truth, that in very few instances will it be found to fail :—

MOON.	SUMMER.	WINTER.
If it be New or Full Moon, or the Moon entering into the First or last Quarter, at 12 noon, or between 12 and 2	Very rainy	Snow and rain.
2 and 4, afternoon	Changeable	Fair and mild.
4 and 6, evening	Fair	Fair.
6 and 10, do.	Fair, if wind at N.W. / Rain, if wind at S. or S.W.	Fair and frosty, if wind N. or N.E. / Rain or snow, if wind S. or S.W.
10 and 12, night	Fair	Fair and Frosty.
12 and 2, morning	Fair	Hard frost, unless wind S. or S.W.
2 and 4, do.	Cold frequent showers	Snow and stormy.
4 and 6, do.	Rain	Snow and stormy.
6 and 8, do.	Wind and rain	Stormy weather.
8 and 10, do.	Changeable	Cold rain, if wind W.; snow, if E.
10 and 12, do.	Frequent showers	Cold, with high winds.

WHITE DRESS SHIRTS $1.50, WORTH $2.50, AT GEO. BOND & CO.'S.

PRIZE MEDAL, London, 1862. **SAVORY & MOORE'S** SILVER MEDAL, Paris, 1867.

PURE

PANCREATIC EMULSION & PANCREATINE

Prepared under the direction of the Physician who introduced them as Remedies for **Consumption, Indigestion and Wasting Diseases.** Where Cod-Liver Oil fails the Pancreatic preparations are the only remedies which can supply its place, and give the power of digesting the Oil.

Etherodine is a CLEAR BRIGHT FLUID, pleasant taste, readily miscible with water or any suitable menstruum. The properties of ETHERODINE are identical with those of CHLORODINE, but the former is an elegant and more convenient preparation.

The Kheesah, FRICTION GLOVES AND BELT, for promoting healthy action on the skin.

Jeremie's Sedative and Antispasmodic. *The Celebrated Indian Remedy for Cholera, Diarrhœa, Dysentery, Spasms, &c.*, allays pain and produces sleep without causing the excitement and disturbance which follow the use of opiates.

Phosphorised Cod-Liver Oil, also Cod-Liver Oil combined with Iron, with Quinine and Iron, Chlorate of Quinine, &c. as originally prepared by SAVORY & MOORE.

Best Palatable Cod-Liver Oil without taste or smell. In bulk, or in Pint and Half-Pint Capsuled Bottles for Exportation.

TRADE MARK.

BEST FOOD for INFANTS.

"The Young Prince thrives upon it as a Prince should."
—DR. RICHARDSON.

"It resembles Mother's Milk as closely as possible," and is the best kind of Liebig's Food.—DR. BARKER on *Right Food for Infants.*

DATURA TATULA.

For Asthma and Bronchitis.

Prepared as Cigars, Cigarettes, and for use in a Pipe, and as Pastilles for Inhalation.

SAVORY & MOORE, 143 New Bond St., London.

SHIRTS MADE TO ORDER AT GEO. BOND & CO.'S,
415 NOTRE DAME STREET.

JANUARY.

PHASES OF THE MOON.

PHASES.	D.	Quebec. H. M.	Montreal. H. M.	Kingston. H. M.	Toronto. H. M.	London. H. M.
New Moon ..	3	9 19 m.	9 10 m.	8 56 m.	8 47 m.	8 38 m.
First Quar ..	11	2 2 ev.	1 53 ev.	1 41 ev.	1 30 ev.	1 22 ev.
Full Moon ..	18	7 26 ev.	7 17 ev.	7 5 ev.	6 54 ev.	6 46 ev.
Last Quar...	25	11 5 m.	10 56 m.	10 44 m.	10 33 m.	10 25 m.

DAYS. M.	W.	EVENTS, &c.		THE SUN rises	sets	MOON r. & s.	
1	Tu	Q. Victoria procd. Empress in India	1877	7 46	4 20	sets.	
2	W	(1) Hurricane & gt. loss of life, Eng.	1877	7 46	4 21	3	16
3	Th	Commodore Vanderbilt died.....	1876	7 46	4 22	4	20
4	F	(3) G.T.R. eng. drivers strike ended.	1877	7 45	4 23	5	24
5	S	Lord Lytton app. Viceroy of India .	1876	7 45	4 24	6	32
6	Su	EPIPHANY. *Twelfth day*.....		7 45	4 25	7	38
7	M	French army landed in Mexico	1862	7 44	4 27	8	41
8	Tu	Red River insurrection.....	1870	7 44	4 28	9	43
9	W	Emp. Napoleon III. died.....	1873	7 44	4 29	10	44
10	Th	P. of Wales visits mem'l ch. Cawnpore	'76	7 43	4 31	11	46
11	F	Masson college, Terrebonne, burnt.	1875	7 43	4 33	morn.	
12	S	P. of Wales rev. 18,000 troops, Delhi.	1876	7 42	4 34	0	50
13	Su	*1st after Epiphany*.....		7 42	4 36	1	57
14	M	52° below zero, Port Perry, Manitoba	'77	7 41	4 37	3	6
15	Tu	Gladstone withdraws fm. C. Libl. pty.	'75	7 40	4 38	4	15
16	W	Battle of Corunna	1809	7 40	4 39	5	23
17	Th	(18) K. Wm. Prussia p. emp. of Ger.	1871	7 39	4 41	6	25
18	F	OLD TWELFTH DAY		7 39	4 42	rises.	
19	S	Gas exp. St. Joseph's college, Ottawa	'77	7 38	4 43	6	19
20	Su	*2nd after Epiphany*.....		7 37	4 45	7	38
21	M	P. of W. v. Maharajah of Cashmere.	1876	7 36	4 47	8	57
22	Tu	D. of Edinburgh m. G. Duc. Russia.	1874	7 35	4 49	10	15
23	W	Rev. of 16,000 men, Madrid, K. of Sp.	'76	7 34	4 51	11	31
24	Th	Fox, statesman, born	1749	7 33	4 52	morn.	
25	F	P. of Wales entered Agra. Grand pro-		7 32	4 53	0	42
26	S	cession of Rajahs on elephants....	1876	7 31	4 54	0	1
27	Su	*3rd after Epiphany*.....		7 31	4 55	3	13
28	M	Paris capitulated.....	1871	7 30	4 56	4	16
29	Tu	Another fire at Lennoxville, P.Q ..	1877	7 29	4 57	5	17
30	W	King Charles I. beheaded	1649	7 28	4 59	6	6
31	Th	British power est. in New Zealand..	1840	7 27	5 00	6	45

☞ NESTLE'S MILK FOOD always brings the Customer back for more.—Order some

M. ROY,

Practical Upholsterer

AND

CABINET MAKER,

285 Notre Dame Street,

(OPPOSITE MESSRS. SHARPLEY & SONS' STORE.)

Drawing Room Furniture, Fancy Work, &c.

CONSTANTLY ON HAND and MADE TO ORDER.

Repairing done neatly and promptly.

M. ROY,

MEUBLIER ET BOURREUR

No. 285 RUE NOTRE DAME,

(En face de chez M. Sharpley et Fils.)

Ameublements de salons, ouvrages de fantaisie, etc., constamment en main et fait à ordres.

Réparations exécutées promptement et avec soin.

SHIRTS MADE TO ORDER AT GEO. BOND & CO.'S,
415 NOTRE DAME STREET.

FEBRUARY.

PHASES OF THE MOON.

PHASES.	Quebec.	Montreal.	Kingston.	Toronto.	London.
D.	H. M.	H. M.	H. M.	H. M.	H. M.
New Moon .. 2	3 33 m.	3 24 m.	3 12 m.	3 01 m.	2 53 m.
First Quar .. 10	8 32 m.	8 23 m.	8 11 m.	8 00 m.	7 52 m.
Full Moon .. 17	6 32 m.	6 23 m.	6 11 m.	6 00 m.	6 52 m.
Last Quar .. 23	10 23 ev.	10 19 ev.	10 07 ev.	9 56 ev.	9 48 ev.

DAYS. M.	DAYS. W.	EVENTS, &c.	THE SUN rises	THE SUN sets	MOON r. & s.
1	F	First Presidential election, U.S....1789	7 27	5 1	sets.
2	S	CANDLEMAS DAY	7 27	5 2	5 27
3	Su	*4th after Epiphany* .....[200 killed '76	7 26	5 3	6 29
4	M	Colliery explosion, St. Etienne, France,	7 25	5 4	7 33
5	Tu	Sir R. Peel born 1788	7 23	5 5	8 34
6	W	King Charles II. died 1685	7 22	5 6	9 36
7	Th	Oude annexed to Great Britain 1856	7 20	5 7	10 39
8	F	Gt. Broadway fire (N.Y.) $4,000,000.1876	7 19	5 8	11 43
9	S	Sir David Brewster died 1868	7 18	5 9	morn.
10	Su	*5th after Epiphany*	7 17	5 11	0 49
11	M	(10) Q. Victoria & P. Albert, married '40	7 16	5 13	1 58
12	Tu	Ad. Sir B. W. Walker, Bt., died ..1876	7 14	5 14	3 6
13	W	Disturbances at Malines, Belgium .1876	7 13	5 16	4 8
14	Th	ST. VALENTINE	7 11	5 17	5 4
15	F	Eng. national debt commenced 1697	7 10	5 18	5 49
16	S	Lindley Murray died 1826	7 9	5 19	*6 25
17	Su	*Septuagesima.* D'Israeli Ministry.1874	7 8	5 20	rises.
18	M	Fierce gales in England, lives lost..1877	7 6	5 22	7 51
19	Tu	(20) Vera Cruez captured fm. Carlists'76	7 4	5 24	6 10
20	W	Khokund in Cen. Asia inc. w. Russia'76	7 3	5 25	10 29
21	Th	Armistice, Paris.....1871	7 1	5 27	11 43
22	F	K. Alphonso well recd. St. Sebastian '76	6 59	5 28	morn.
23	S	Source of the Nile discovered.....1863	6 57	5 30	1 4
24	Su	*Sexagesima*	6 56	5 32	2 12
25	M	(24) Peace bet. Germany & France..1871	6 54	5 34	3 14
26	Tu	R. Danube at Pesth, 24 ft. ab. ord. lev.'76	6 52	5 35	4 5
27	W	Longfellow born 1807	6 49	5 37	4 46
28	Th	Carlist War ended, Spain.....1876	6 48	5 38	5 17
..	..	.....	....	....	.....

Marbleized Cooking Utensils, in great variety, at L. J. A. Surveyer's, 524 Craig Street.

MEILLEUR & CO.

REMOVED TO

No. 652 CRAIG STREET,

Near Bleury Street,

WHERE THEY HAVE ON HAND AN EXTENSIVE STOCK OF

STOVES, RANGES,

IRON BEDSTEADS, SPRING BOTTOMS AND BEDDING,

REFRIGERATORS,

Ice Chests, Wire Safes, and General House Furnishing.

TROTTER & BULMER

IMPORTERS

OF

EVERY DESCRIPTION OF

RUBBER GOODS

421 Notre Dame Street,

MONTREAL.

WHITE DRESS SHIRTS $1.50, WORTH $2.25, AT
GEO. BOND & CO.'S.

MARCH.

PHASES OF THE MOON.

PHASES.	D.	Quebec. H. M.	Montreal. H. M.	Kingston. H. M.	Toronto. H. M.	London. H. M.
New Moon..	3	10 33 ev.	10 24 ev.	10 12 ev.	10 01 ev.	9 53 ev.
First Quar..	11	11 16 ev.	11 07 ev.	10 55 ev.	10 44 ev.	10 36 ev.
Full Moon ..	18	4 22 ev.	4 13 ev.	4 01 ev.	3 50 ev.	3 42 ev.
Last Quar...	25	0 05 ev.	11 56 ev.	11 44 ev.	11 33 ev.	11 25 ev.

DAYS. M.	DAYS. W.	EVENTS, &c.		THE SUN rises	THE SUN sets	MOON r. & s.
1	F	ST. DAVID		6 45	5 42	sets.
2	S	John Wesley died	1791	6 44	5 42	4 21
3	Su	*Quinquagesima*		6 42	5 44	5 25
4	M	(3) 1st vessel of the season, Toronto.	1877	6 40	5 45	6 28
5	Tu	*Shrove Tuesday*		6 38	5 47	7 27
6	W	*Ash Wednesday*		6 36	5 48	8 30
7	Th	Queen op. new wing London Hospital	'76	6 34	5 49	9 33
8	F	Fire and great loss of life, N.B	1877	6 31	5 51	10 39
9	S	Egyptians beaten by Abyssinians	1876	6 29	5 53	11 45
10	Su	*1st in Lent*		6 27	5 54	morn.
11	M	British take Lucknow	1858	6 25	5 55	0 51
12	Tu	Empr. of Austria visits Q. Victoria	1876	6 24	5 56	1 56
13	W	P. of Wales leaves Bombay for Eng.	1876	6 22	5 58	2 49
14	Th	King Victor Emmanuel born	1820	6 20	5 59	3 40
15	F	1st Manitoban Parliament met	1871	6 18	6 1	4 20
16	S	French Imperial Prince born	1856	6 16	6 2	4 52
17	Su	*2nd in Lent.* ST. PATRICK		6 14	6 3	5 20
18	M	Fr. str. *Isabel* wrkd. on C. of Cornwall	'76	6 12	6 4	rises.
19	Tu	British troops retd. from Gold Coast.	'74	6 10	6 5	7 56
20	W	K. Alphonso ent. Madrid w. 25,000 tps.	'76	6 9	6 7	9 22
21	Th	Prss. Louise & Mrqs. of Lorne mar.	1871	6 7	6 8	10 41
22	F	Emperor William of Germany born.	1797	6 5	6 9	11 56
23	S	(24) University boat race, (Eng.) dead heat	1877	6 3	6 11	morn.
24	Su	*3rd in Lent*		6 1	6 13	1 3
25	M	Annunciation V.M. LADY DAY		5 59	6 15	2 1
26	Tu	Duke of Cambridge born	1819	5 57	6 16	2 45
27	W	Peace of Amiens	1802	5 55	6 17	3 21
28	Th	Canada ceded to France	1632	5 53	6 18	3 51
29	F	Rev. John Keeble, (poet) died	1866	5 52	6 19	4 10
30	S	1st Gd. L. Good Templars, opd. Tor.	1877	5 50	6 22	4 29
31	Su	*4th in Lent*		5 48	6 21	4 48

THOS. LEMING & CO., Montreal, Sole Agents in Canada for NESTLE'S FOOD

ESTABLISHED 1803.

LYMAN'S QUININE WINE.

In Dyspepsia, General Debility, Intermittent Diseases, and as a remedy in Fever and Ague, this Preparation is invaluable.

LYMAN'S

Cod Liver Oil Emulsion.

This elegant Preparation has received the highest enconiums from the leading members of the Medical Faculty, to whom it has been submitted for approval. In all cases where Cod Liver Oil is rejected by delicate stomachs, the Emulsion may be freely administered with the most beneficial results.

LYMAN'S
PURE

NEWFOUNDLAND COD LIVER OIL.

This article is selected with the greatest care, and can be recommended as superior to any in the market.

LYMANS, CLARE & CO.
WHOLESALE
Druggists and Manufacturers,
382, 384 & 386 St. Paul Street,
MONTREAL.

BUY YOUR SHIRTS AT GEO. BOND & CO.'S,
415 NOTRE DAME STREET.

APRIL.

PHASES OF THE MOON.

PHASES.	D.	Quebec. H. M.	Montreal. H. M.	Kingston. H. M.	Toronto. H. M.	London. H. M.
New Moon ..	2	4 30 ev.	4 21 ev.	4 9 ev.	3 58 ev.	3 50 ev.
First Quar ..	10	10 10 m.	10 1 m.	9 49 m.	9 38 m.	3 30 m.
Full Moon ..	17	1 13 m.	1 4 m.	0 56 m.	0 48 m.	0 40 m.
Last Quar...	24	3 49 m.	3 40 m.	3 28 m.	3 17 m.	3 9 m.

DAYS. M.	W.	EVENTS, &c.	THE SUN rises	sets	MOON r. & s.
1	M	Bismarck born.....1814	5 46	6 22	sets.
2	Tu	Lt. Cameron, African explr. r. to Eng.'76	5 44	6 23	6 22
3	W	Earthquake at Antioch.....1872	5 42	6 24	7 24
4	Th	S.S. *Agrigenti* sunk near Cape Malsa.'76	5 41	6 25	8 30
5	F	Siege of Paris raised by decree.....1876	5 39	6 27	9 37
6	S	Vancouver Ry. bill rej'd by Dom. Pt.'75	5 37	6 29	10 44
7	Su	*5th in Lent*	5 35	6 30	11 47
8	M	Ld. Lytton, new Viceroy, at Bombay 1876	5 33	6 31	morn.
9	Tu	(10) Boynton swims ac. Eng. Channel '75	5 32	6 32	0 46
10	W	A. T. Stewart, N.Y., died.....1876	5 30	6 33	1 35
11	Th	Hotel St. Louis, U.S., burnt, ...1877	5 28	6 34	2 18
12	F	Potters' strike, New Jersey, ended.1877	5 26	6 36	2 50
13	S	Magdala, Abyssinia, taken by British'68	5 24	6 37	3 18
14	Su	*Palm Sunday*.....	5 22	6 38	3 40
15	M	Russian corvette founders, Piræus..1876	5 20	6 40	4 4
16	Tu	L. A. Thiers born 1797	5 18	6 42	4 28
17	W	1st River tug & sm. craft, Montreal.1877	5 17	6 43	rises.
18	Th	Disturbances at Barbadoes 1876	5 15	6 44	9 32
19	F	GOOD FRIDAY.....	5 13	6 45	10 44
20	S	Napoleon III. born.....1808	5 11	6 47	11 47
21	Su	*Easter Day*.....	5 10	6 48	morn.
22	M	Ger. & Fch. susp. of arms, Neuilly.1871	5 8	6 49	0 39
23	Tu	ST. GEORGE. Ward. Russia & Turkey'77	5 6	6 50	1 20
24	W	Shearer's saw mill burned, Montreal'77	5 5	6 51	1 49
25	Th	ST. MARK. P. of Wales at Madrid.1876	5 3	6 53	2 15
26	F	Cromwell born.....1599	5 2	6 55	2 34
27	S	Ironclad ship *Inflexible* launched..1876	5 0	6 57	2 53
28	Su	*Low Sunday*. Riot, Quebec.....1877	4 58	6 58	3 11
29	M	*L. Erie & Glenbervie* 1st ships, Mont.'77	4 56	6 59	3 27
30	Tu	(29) Cabinet Novelty Wks., Mtl., burnt'77	4 55	7 0	3 43

Mangles, Wringers, Washers, Iron Bedsteads, at L. J. A. Surveyer's, 524 Craig Street.

CAMPBELL'S QUININE WINE

AN INVIGORATING AGREEABLE AND GENTLY STIMULATING TONIC

DIRECTIONS: A WINE GLASS FULL THREE TIMES A DAY BEFORE MEALS.

CINCHONA.

A specific in cases of Dpspepsia, Loss of Appetite, Nervous Debility, Slow Digestion, and a certain preventive of Fever and Ague.

PREPARED ONLY AT THE

MEDICAL HALL, MONTREAL.

SHIRTS MADE TO ORDER AT GEO. BOND & CO.'S,
415 NOTRE DAME STREET.

MAY.

PHASES OF THE MOON.

PHASES.	D.	Quebec. H. M.	Montreal. H. M.	Kingston. H. M.	Toronto. H. M.	London. H. M.
New Moon ..	2	8 6 m.	7 57 m.	7 45 m.	7 34 m.	7 26 m.
First Quar ..	9	5 48 ev.	5 39 ev.	5 27 ev.	5 16 ev.	5 8 ev.
Full Moon ..	16	9 47 m.	9 38 m.	9 26 m.	9 15 m.	9 7 m.
Last Quar ..	23	8 57 ev.	9 48 ev.	9 36 ev.	9 25 ev.	9 17 ev.
New Moon ..	31	9 3 ev.	8 54 ev.	8 42 ev.	8 30 ev.	8 22 ev.

DAYS. M.	W.	EVENTS, &c.	THE SUN rises	sets	MOON r. & s.
1	W	Pub. funeral of victims of fire, Mont. '77	4 54	7 0	sets.
2	Th	Earthquake, shock felt at Oshawa, '77	4 53	7 1	7 27
3	F	(2) *Sardinian*, 1st steam-ship, Mont. '77	4 51	7 3	8 34
4	S	Herring fishery commcd. Magdalen Is. '77	4 50	7 4	9 39
5	Su	*2nd after Easter*	4 49	7 5	10 40
6	M	Ger. & Fr. Consuls murd. at Salonica '76	4 47	7 7	11 32
7	Tu	Canal navigation opened, Montreal 1877	4 45	7 8	morn.
8	W	1st sod Riv.-du-Loup Ry. turned ... 1872	4 43	7 9	0 17
9	Th	Ar.-plated ship *Temeraire* launched. '76	4 41	7 10	0 52
10	F	Centennial Exhibition, Pa., opened. 1876	4 40	7 11	1 19
11	S	Prince of Wales returned fm. India 1876	4 39	7 12	1 44
12	Su	*3rd after Easter*	4 37	7 13	2 7
13	M	Vaccination introduced into Eng. .. 1796	4 36	7 15	2 28
14	Tu	Thanksgiving services, Westminster	4 34	7 16	2 53
15	W	Abbey, safe ret. of P. of W. fm. India '76	4 33	7 17	3 21
16	Th	Murderers of Ger. & Fr. Cons. exctd. '76	4 32	7 18	rises.
17	F	Prince Tallyrand died 1838	4 31	7 19	9 30
18	S	Secession of Free Church of Scotland '43	4 30	7 20	10 28
19	Su	*4th after Easter*. St. Dunstan	4 29	7 21	11 13
20	M	Sir George E. Cartier died 1873	4 28	7 22	11 40
21	Tu	(22) 400 houses burnt at Quebec 1873	4 27	7 23	morn.
22	W	Confederation of B.N.A. proclaimed '67	4 27	7 24	0 16
23	Th	H.M.S. *Niobe* wrecked on N.S. coast, '74	4 26	7 25	0 36
24	F	Queen Victoria born 1819	4 25	7 27	0 58
25	S	British fleet ordered to Besika Bay. 1876	4 24	7 28	1 15
26	Su	*Rogation Sunday*. St. Augustine	4 23	7 29	1 32
27	M	Religious corporations abol., Rome. 1873	4 22	7 30	1 51
28	Tu	Ionian Islands ceded 1864	4 21	7 31	2 10
29	W	Sultan Abdul Aziz deposed 1876	4 21	7 32	2 35
30	Th	Ascension Day	4 20	7 33	3 4
31	F	(30) Murad Effendi procd. Sultan .. 1876	4 20	7 34	3 44

NESTLE'S MILK FOOD always brings the Customer back for more.—Order some

DRYSDALE'S

Book & Stationery Warehouse.

WILLIAM DRYSDALE & CO.

BOOKSELLERS,

Stationers & Periodical Agents,

232 St. James Street,

Next Door West of Savage, Lyman & Co.'s,

Bill and Postage Stamps. MONTREAL.

FRS. LEONARD.

MERCHANT TAILOR,

NO. 398 NOTRE DAME STREET,

Fourth Door East from St. Peter Street,

MONTREAL.

WHITE DRESS SHIRTS $1.50, WORTH $2.25, AT
GEO. BOND & CO.'S.

JUNE.

PHASES OF THE MOON.

PHASES.	D.	Quebec. H. M.	Montreal. H. M.	Kingston. H. M.	Toronto. H. M.	London. H. M.
First Quar..	7	11 10 ev.	11 1 ev.	10 49 ev.	10 38 ev.	10 30 ev.
Full Moon..	14	7 7 ev.	6 58 ev.	6 46 ev.	6 35 ev.	6 27 ev.
Last Quar...	22	2 31 ev.	2 22 ev.	2 10 ev.	1 59 ev.	1 51 ev.
New Moon..	30	7 46 m.	7 37 m.	7 25 m.	7 14 m.	7 6 m.

DAYS. M.	W.	EVENTS, &c.	THE SUN rises	sets	MOON r. & s.
1	S	Gr. Masonic festival at Philadelphia '76	4 20	7 34	sets.
2	Su	*Sunday after Ascension*.....	4 20	7 36	9 28
3	M	Prince George of Wales born.....1865	4 19	7 37	10 16
4	Tu	Sultan Abdul Aziz died.....1876	4 19	7 37	10 54
5	W	Battle of Stony Creek.....1813	4 18	7 38	11 23
6	Th	(8)Remains of L. Phillippe rem. to Fr.'76	4 18	7 39	11 50
7	F	Queen Dowager of Swed. & Nor. died '76	4 17	7 40	morn.
8	S	Rt. Rev. E. Field, D.D., Bp. Nfld., died	4 17	7 41	0 14
9	Su	*Whit Sunday*.....[1876	4 17	7 42	0 32
10	M	Earthquake, N.Granada, abt.10,000 k. '75	4 17	7 42	0 55
11	Tu	(10) Cartier arr. at Newfoundland..1534	4 17	7 43	1 20
12	W	Dr. Arnold died 1842	4 17	7 43	1 52
13	Th	Rio de Janeiro arsenal burnt.....1871	4 16	7 44	2 26
14	F	R. C. church at Oka burnt.....1877	4 16	7 44	rises.
15	S	1st meet'g Fishery Commission, Hlfx.'77	4 16	7 44	9 5
16	Su	*Trinity Sunday*.....	4 16	7 46	9 45
17	M	Cape Breton taken..... 1858	4 16	7 46	10 16
18	Tu	200 houses burned at Quebec 1876	4 16	7 46	10 40
19	W	Emperor Maximilian shot 1868	4 16	7 46	11 1
20	Th	CORPUS CHRISTI	4 16	7 47	11 18
21	F	(20)St. John, N.B., destroyed by fire 1877	4 16	7 47	11 36
22	S	Gt. fire in London, Eng., £1,500,000 1861	4 16	7 47	0 53
23	Su	*1st Sunday after Trinity*.....	4 17	7 47	morn.
24	M	ST. JOHN THE BAPTIST.....	4 17	7 46	0 13
25	Tu	Gen. Custer & 300 U.S. tr. k. by Ind.'76	4 18	7 47	0 36
26	W	(25) Sir W. Logan, geologist, died...1875	4 18	7 46	1 2
27	Th	Miss Martineau, authoress, died ..1876	4 18	7 46	1 37
28	F	Queen Victoria crowned.....1838	4 19	7 46	2 21
29	S	ST. PETER AND ST. PAUL	4 19	7 46	3 17
30	Su	*2nd after Trinity*. 1st. Ry, China, op.'76	4 20	7 46	sets.

Richmond and Empress Portable Ranges at L. J. A. Surveyer's, 524 Craig Street

EAGLE FOUNDRY

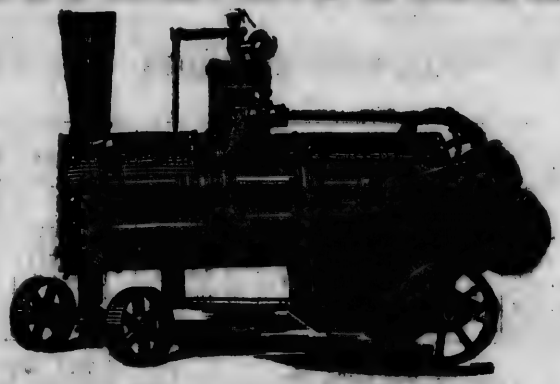

GEORGE BRUSH,

14 TO 34

King and Queen Streets,

MONTREAL,

MAKER OF

STEAM ENGINES

Steam Boilers, Hoisting Engines, Steam Pumps, Circular Saw Mills, Bark Mills, Water Wheels, Mill Gearing, Hangers & Pulleys, Hand and Power Hoists for Warehouses, &c. &c.

ALSO, SOLE MANUFACTURER OF

"Warrick's" Universal Engines, for Yachts, &c. and "Askwith's" Patent Hydraulic Lift,

AND AGENT FOR

"WATER'S" PERFECT STEAM ENGINE GOVERNOR,

and "HEALD & SISCO'S" CENTRIFUGAL PUMPS.

BUY YOUR SHIRTS AT GEO. BOND & CO.'S,
415 NOTRE DAME STREET.

JULY.

PHASES OF THE MOON.

PHASES.	D.	Quebec. H. M.	Montreal. H. M.	Kingston. H. M.	Toronto. H. M.	London. H. M.
First Quar..	7	3 36 m.	3 27 m.	3 15 m.	3 4 m.	2 56 m.
Full Moon..	14	6 10 m.	6 1 m.	5 49 m.	5 38 m.	5 30 m.
Last Quar...	22	7 31 m.	7 22 m.	7 10 m.	6 59 m.	6 51 m.
New Moon..	29	4 56 ev.	4 47 ev.	4 35 ev.	4 24 ev.	4 16 ev.

DAYS. M.	W.	EVENTS, &c.	THE SUN rises	sets	MOON r. & s.
1	M	DOMINION DAY.....	4 20	7 46	8 52
2	Tu	(1) Pr. of Ws. rev. 30,000 volun., Lon. 1876	4 21	7 46	9 26
3	W	(1) Servia & Montenegro war w. Tky. '76	4 22	7 46	9 52
4	Th	*Redewater & Elphinston* col., St. Law. '77	4 23	7 45	10 16
5	F	Rockdale, Iowa, U.S., flooded, 40 d. '76	4 23	7 45	10 39
6	S	Samuel Lover died 1868	4 24	7 44	11 00
7	Su	*3rd after Trin.* H.M. *Shah & Amethyst*	4 25	7 44	11 24
8	M	fight rebel Peruvian ram *Huascar* 1877	4 26	7 44	11 51
9	Tu	(8) Terrible storm, Pensankee, Wis. 1877	4 27	7 44	morn.
10	W	(9) Lacrosse team ret. fr. Eng. to Can. '76	4 28	7 43	0 25
11	Th	McKeown killed by sentry, Q.G. Bar. '77	4 28	7 43	1 9
12	F	Hackett murdered, Montreal 1877	4 30	7 42	2 2
13	S	Boiler exp. H.M.S. *Thunderer*, 45 killed	4 30	7 41	3 2
14	Su	*4th after Trinity* ..[and 40 wounded. '76	4 31	7 41	rises.
15	M	ST. SWITHIN	4 32	7 41	8 42
16	Tu	Hackett interred, Montreal 1877	4 33	7 40	9 4
17	W	Judge Sanborn died 1877	4 33	7 39	9 23
18	Th	Great railway strike, U.S.....1877	4 34	7 38	9 41
19	F	War between France & Germany..1870	4 35	7 37	9 58
20	S	Mukhtar Pasha defeats insurgents..'76	4 36	7 36	10 16
21	Su	*5th after Trinity*	4 37	7 35	10 37
22	M	Pier No. 1 Victoria Bridge commd. 1858	4 38	7 34	11 2
23	Tu	Osman Pasha beats Servians 1876	4 39	7 33	11 33
24	W	Sir Salar Jung, deg. D.C.L., Ox. U. '76	4 40	7 32	morn.
25	Th	Battle of Lundy's Lane.....1814	4 41	7 31	0 11
26	F	Colridge died 1830	4 42	7 30	1 1
27	S	*Flying Dutchman* express eng. wrecked,	4 43	7 30	2 3
28	Su	*6th after Trinity*. [Bristol, Eng., 2 killed	4 43	7 28	3 10
29	M	Eruption Cotopaxi Equador, 1000 kd. '76	4 44	7 27	sets.
30	Tu	90 lives lost at riot in Chicago.....1877	4 46	7 26	7 53
31	W	Samuel Warren, Eng. author, died 1877	4 47	7 25	8 18

THOS. LEEMING & CO., Montreal, Sole Agents in Canada for NESTLE'S FOOD

ROYAL
INSURANCE COMPANY.

FIRE and LIFE.

OFFICES;

Corner St. Francois Xavier & Hospital Streets.

CAPITAL - - - - - -	$10,000,000
ANNUAL INCOME - - -	5,000,000
FUNDS IN HAND - - -	18,000,000

This Company has the largest surplus of Assets over liability of any Fire Insurance Company in the world.

FIRE DEPARTMENT.

All descriptions of Property insured against Loss or Damage by Fire at moderate rates.

Insurauces on Dwellings and their contents effected on favorable terms.

Losses promptly settled without reference to the Home Office.

LIFE DEPARTMENT.

Assurances on Lives granted on favorable terms, and unquestionable security is offered to Policy-holders. Besides the large Subscribed and Paid-Up Capital of the Company, Assurers have Additional Security in the UNLIMITED LIABILITY of a Wealthy Proprietary.

Tables of Rates, Proposal Forms, and full information can be obtained on application to the undersigned.

H. L. ROUTH,
W. TATLEY,
Chief Agents for Canada.

J. KENNEDY,
Inspector.

W. E. SCOTT, M.D., *Medical Examiner.*

SHIRTS MADE TO ORDER AT GEO. BOND & CO.'S,
415 NOTRE DAME STREET.

AUGUST.

PHASES OF THE MOON.

PHASES.	D.	Quebec. H. M.	Montreal. H. M.	Kingston. H. M.	Toronto. H. M.	London. H. M.
First Quar..	5	8 35 m.	8 26 m.	8 14 m.	8 3 m.	7 55 m.
Full Moon..	12	7 32 ev.	7 23 ev.	7 11 ev.	7 00 ev.	6 52 ev.
Last Quar...	20	11 23 m.	11 14 m.	11 2 m.	10 51 m.	10 43 m.
New Moon..	28	1 15 m.	1 6 m.	0 54 m.	0 43 m.	0 35 m.

DAYS. M.	W.	EVENTS, &c.	THE SUN rises	sets	MOON r. & s.
1	Th	LAMMAS DAY	4 48	7 24	8 42
2	F	British Columbia colonized.....1858	4 50	7 22	9 4
3	S	Strike of operatives, Mass. Cotton M.'75	4 51	7 21	9 29
4	Su	*7th after Trinity*	4 52	7 20	9 55
5	M	Krujasevatz captured by Turks....1876	4 53	7 19	10 27
6	Tu	Chusan taken by British.....1840	4 55	7 17	11 8
7	W	Atlantic telegraph cable laid 1867	4 56	7 16	11 55
8	Th	Rev. Dr. Nicholls, Lennoxville, died.'77	4 57	7 14	morn.
9	F	Large fire at Tanneries, Montreal..1877	4 58	7 12	0 53
10	S	ST. LAWRENCE. E. W. Lane died.1876	4 59	7 11	1 58
11	Su	*8th after Trinity*. Gt. fire Rondeau, O.'77	5 1	7 9	3 5
12	M	Emp. Wm. abol. conscription in Gy.'70	5 2	7 8	rises.
13	Tu	Wagner musical festival opened...1876	5 3	7 7	7 28
14	W	Jesuit houses in Alsace cl'd by Ger..1872	5 4	7 5	7 46
15	Th	Earl of Lonsdale died.....1876	5 5	7 3	8 4
16	F	B.D'Israeli cr.Earl of Beaconsfield.1876	5 6	7 2	8 20
17	S	Frederick the Great died 1786	5 7	7 1	8 40
18	Su	*9th after Trinity* .....[timi.'67	5 8	6 59	9 5
19	M	(18) S. S. *Saguenay* sunk near Chicou-	5 9	6 57	9 33
20	Tu	Sheriff Leblanc, Montreal, interred. '77	5 11	6 55	10 6
21	W	Swiss suppress convents & rel. orders'75	5 12	6 54	10 49
22	Th	(21) Ry. op. St. Thérèse & Mascouche'77	5 13	6 52	11 43
23	F	1st steamer Buffalo to Detroit 1818	5 14	6 50	morn.
24	S	Capt. Webb swims ac. Eng. channel.'75	5 16	6 48	0 50
25	Su	*10th after Trinity*	5 18	6 46	2 5
26	M	Albert, late Prince Consort, born ..1819	5 19	6 45	3 24
27	Tu	J. H. Foley, R.A., sculptor, died...1874	5 20	6 43	4 44
28	W	Str. *Persian* burnt on L. Michigan .1875	5 21	6 41	sets.
29	Th	Fearful famine, India, millions stvg.'77	5 22	6 40	5 37
30	F	Admiral Sir John Ross died.....1856	5 23	6 38	9 16
31	S	Abdul Hamid proclaimed Sultan..1876	5 24	6 36	9 58

Cornices, Cornice Poles, Stair Rods, a speciality, at L. J. A. Surveyer's, 524 Craig Street.

WM DOW & CO

Brewers and Maltsters

MONTREAL.

India Pale and other Ales.

Extra, Double and Single

Stout, in Wood & Bottle.

Families Supplied.

WHITE DRESS SHIRTS $1.50, WORTH $2.25,
GEO. BOND & CO.'S.

SEPTEMBER.

PHASES OF THE MOON.

PHASES.	D.	Quebec. H. M.	Montreal. H. M.	Kingston. H. M.	Toronto. H. M.	London. H. M.
First Quar..	3	3 41 ev.	3 32 ev.	3 20 ev.	3 9 ev.	3 1 ev.
Full Moon..	11	11 5 m.	10 56 m.	10 44 m.	10 33 m.	10 25 m.
Last Quar...	19	1 46 ev.	1 37 ev.	1 25 ev.	1 14 ev.	1 6 ev.
New Moon..	26	9 26 m.	9 17 m.	9 5 m.	8 54 m.	8 46 m.

DAYS. M.	W.	EVENTS, &c.	THE SUN rises	sets	MOON r. & s.
1	Su	11*th after Trinity*.....	5 26	6 34	8 28
2	M	M. Theirs, ex-pres. Fnch. rep., died 1877	5 28	6 32	9 6
3	Tu	St. Hyacinthe fire 1865	5 29	6 30	9 54
4	W	Canadian cattle sold in Scotland, heifer,	5 30	6 28	10 47
5	Th	4300 gs., another, 4100 gs., &c.... 1877	5 31	6 26	11 51
6	F	Windsor Castle struck by lightning, '76	5 32	6 24	morn.
7	S	Allies sailed for the Crimea 1854	5 33	6 23	0 57
8	Su	12*th after Trinity*. Sebastopol capt.'55	5 35	6 21	2 4
9	M	"Alabama Claims" paid.....1873	5 36	6 19	3 10
10	Tu	Another San Domingo revolution ..1877	5 37	6 17	4 13
11	W	S.S. *Dandenong* founders, 60 drowned'76	5 39	6 16	rises.
12	Th	Ashantee expedition left England.1873	5 40	6 14	6 23
13	F	Guizot died, Paris.....1874	5 42	6 12	6 46
14	S	Duke of Wellington died 1852	5 43	6 10	7 9
15	Su	13*th after Trinity*	5 44	6 7	7 34
16	M	Last of Germans left France.....1873	5 45	6 6	8 5
17	Tu	Y.M.C.A. conference, Que., closed.1877	5 46	6 4	8 45
18	W	*Forest & Avalanche* ss. collide in English	5 48	6 2	9 34
19	Th	Channel, over 100 persons drowned,'76	5 49	6 1	10 33
20	F	Ry. bridge ov. the Gatineau finished.'77	5 50	5 58	11 41
21	S	(20) Talbot, inventor photography, d.'77	5 51	5 56	morn.
22	Su	14*th after Trinity* .....[robbed $200,000	5 52	5 57	0 56
23	M	(22) National Bank, Courtland, N. Y.,	5 54	5 55	2 15
24	Tu	London Provincial Fair opened....1877	5 55	5 53	3 33
25	W	(24) Fire at patent office, Washington,'77	5 56	5 52	4 54
26	Th	Balaklava taken, 1854.....[Scots, 1876	5 57	5 50	sets.
27	F	(26) Queen pr. new colors to 1st R. R.	5 59	5 47	5 56
28	S	Jesuits expelled from Strasburg....1872	6 00	5 44	6 26
29	Su	15*th after Trinity*. ST. MICHAEL.....	6 1	5 42	7 2
30	M	Capitulation of Strasburg 1870	6 2	5 40	7 48

NESTLE'S MILK FOOD is prescribed by the most eminent Physicians in the World

W. HENRY,
13 years with Gibb & Co.

R. C. WILSON,
6 years with Gibb & Co.
4 years with Adams.

HENRY & WILSON,

TAILORS,

Clothiers & Gentlemen's Outfitters,

Dent's Gloves,

Cartwright & Warner's Merino Underclothing,

Best London-Made Silk Umbrellas,

236 St. James Street,

Two Doors East of Ottawa Hotel, MONTREAL.

Montreal Card and Paper Company

(LIMITED,)

515 Lagauchetière Street, Head of Cotté Street,

MONTREAL,

SOLE MANUFACTURERS IN THE DOMINION OF

CARD BOARDS

AND

GLAZED PAPERS.

☞ Cards, Tickets, &c. cut to any size. Manilla Paper and Bags, Ink, Mucilage, Address Tags, &c. &c.

☞ Samples, Estimates and Price Lists furnished on application.

BUY YOUR SHIRTS AT GEO. BOND & CO.'S,
415 NOTRE DAME STREET.

OCTOBER.

PHASES OF THE MOON.

PHASES.	Quebec.	Montreal.	Kingston.	Toronto.	London.
D.	H. M.	H. M.	H. M.	H. M.	H. M.
First Quar .. 3	2 16 m.	2 7 m.	1 55 m.	1 44 m.	1 36 m.
Full Moon .. 11	4 10 m.	4 1 m.	3 49 m.	3 38 m.	3 30 m.
Last Quar... 19	2 25 m.	2 16 m.	2 4 m.	1 53 m.	1 45 m.
New Moon .. 25	6 14 ev.	6 05 ev.	5 53 ev.	5 42 ev.	5 34 ev.

DAYS. M.	DAYS. W.	EVENTS, &c.		THE SUN rises	THE SUN sets	MOON r. & s.
1	Tu	Bishop's College (Lennoxville) opd.	1845	6 3	5 38	8 41
2	W	1st locomotive at Winnipeg for C.P.R.	'77	6 4	5 36	9 42
3	Th	1st Am. steamboat launched	1807	6 5	5 34	10 47
4	F	B. W. Proctor, poet, died.....	1874	6 7	5 32	11 55
5	S	(4) 1st English Bible prtd. at Zurich	1536	6 8	5 30	morn.
6	Su	*16th after Trinity*.....		6 9	5 27	1 3
7	M	Vict. Med. School, Mont., opened..	1873	6 11	5 25	2 7
8	Tu	Great fire at Chicago.....	1871	6 12	5 24	3 10
9	W	Q.M.O. & O. Ry. op. to St. Jerome ..	1876	6 13	5 21	4 11
10	Th	Ld. Napier of Magdala Gov. of Gib.	1876	6 14	5 20	5 13
11	F	Hugh Miller born.....	1808	6 15	5 19	rises.
12	S	Savoy confession of faith published	1658	6 16	5 17	5 40
13	Su	*17th after Trinity*. Snow, Montreal	1876	6 18	5 14	6 8
14	M	Y. M. C. A. building, Mont., opened.	'73	6 20	5 12	6 45
15	Tu	L. E. L. (Mrs. Maclean) died.....	1838	6 21	5 9	7 30
16	W	Houses of Parliament (Eng.) burnt.	1834	6 23	5 7	8 25
17	Th	Ridley & Latimer burned at Oxford	1555	6 24	5 5	9 27
18	F	Battle of Leipsic.....	1813	6 25	5 4	10 39
19	S	H.M.S. *Bacchante* launched.....	1876	6 26	5 2	11 52
20	Su	*18th after Trinity*		6 28	5 1	morn.
21	M	Battle of Trafalgar, Nelson killed ..	1805	6 29	4 59	1 8
22	Tu	Modun taken by Montenegrins.....	1876	6 31	4 57	2 32
23	W	Turks capture Djunis fm. Servians.	1876	6 32	4 55	3 44
24	Th	Revolt in Japan	1876	6 33	4 53	5 3
25	F	Wilhelm, Prince of Hesse, died	1876	6 35	4 52	sets.
26	S	Battle of Chateauguay	1813	6 36	4 50	4 54
27	Su	*19th after Trinity*		6 38	4 49	5 36
28	M	(27) Bazaine's army capitulated...	1870	6 39	4 47	6 27
29	Tu	Jno. Keats born, 1795, died 24th Feb.	1821	6 41	4 46	7 28
30	W	Alixinatz surrenders to Turks.....	1876	6 42	4 46	8 35
31	Th	HALLOWEEN		6 43	4 45	9 44

Marbleized Cooking Utensils, in great variety, at L. J. A. Surveyer's, 524 Craig Street

THOMAS WEBSTER,

(Late of Leonard & Webster,)

MERCHANT TAILOR,

No. 388 NOTRE DAME ST.

Opposite Chas. Alexander & Son,

MONTREAL.

DUPUY, TAYLOR & DUFF,

Official Assignees, Accountants,

AND

COMMISSIONERS FOR TAKING AFFIDAVITS

353 NOTRE DAME STREET,

(Opposite Exchange Bank,)

MONTREAL.

Accounts collected in all parts of the Dominion and United States.

LOUIS DUPUY, ... *Official Assignee.*

JOHN TAYLOR, } *Commissioners of the Superior Court of Lower*
JOHN M. M. DUFF, } *Canada, and for Province of Ontario.*

SHIRTS MADE TO ORDER AT GEO. BOND & CO.'S,
415 NOTRE DAME STREET.

NOVEMBER.

PHASES OF THE MOON.

PHASES.		Quebec.	Montreal.	Kingston.	Toronto.	London.
	D.	H. M.	H. M.	H. M.	H. M.	H. M.
First Quar..	1	5 6 ev.	4 57 ev.	4 45 ev.	4 34 ev.	4 26 ev.
Full Moon..	9	9 49 ev.	9 40 ev.	9 28 ev.	9 17 ev.	9 9 ev.
Last Quar...	17	1 14 ev.	1 5 ev.	0 53 ev.	0 42 ev.	0 34 ev.
New Moon..	24	4 26 m.	4 17 m.	4 5 m.	3 54 m.	3 46 m.

DAYS. M.	DAYS. W.	EVENTS, &c.	THE SUN rises	THE SUN sets	MOON r. & s.
1	F	ALL SAINTS DAY	6 44	4 44	10 53
2	S	Cyclone in Bengal, 215,000 killed....1876	6 46	4 42	11 59
3	Su	*20th after Trinity*	6 48	4 40	morn.
4	M	H. M. S. *Nelson* (7000 tons) launched.'76	6 49	4 39	1 1
5	Tu	King William landed in England..1688	6 50	4 37	2 3
6	W	Car. Antonelli, Pio Nono's secy, died.'76	6 52	4 36	3 6
7	Th	1st marriage of Hindoo widow celeb.'56	6 54	4 34	4 6
8	F	Prince of Wales arrived at Bombay '75	6 55	4 32	5 9
9	S	13 elephants in Ld. Mayor's proc. Lon.'76	6 56	4 31	rises.
10	Su	*21st after Trinity*	6 57	4 29	4 46
11	M	(10) Centennial exhibition closed ..1876	6 58	4 28	5 27
12	Tu	C. Syme Antonio, secy. to Pio Nono.1876	7 0	4 27	6 21
13	W	Hon. Louis Stanford, senator, died.1876	7 1	4 26	7 23
14	Th	Hon. J. H. Cameron, Toronto, died.1876	7 3	4 25	8 30
15	F	English S. S. *City of Manchester* lost off	7 5	4 24	9 41
16	S	Akyob, only two lives saved.....1876	7 6	4 23	10 54
17	Su	*22nd after Trinity*	7 7	4 22	morn.
18	M	Duke of Wellington interred.....1852	7 8	4 21	0 7
19	Tu	Nicholas Poussin, painter, died....1665	7 11	4 20	1 22
20	W	Earl of Elgin died 1863	7 12	4 19	2 37
21	Th	Suez canal opened.....1869	7 13	4 18	3 55
22	F	Sir H. Havelock died.....1857	7 14	4 18	5 19
23	S	D. of Buckingham, Gov. of Madras.1875	7 16	4 17	6 37
24	Su	*23rd after Trinity*	7 17	4 16	sets.
25	M	Dchss. of Edinburgh, son, Malta ..1876	7 18	4 15	5 8
26	Tu	Cowper, poet, born 1731	7 19	4 15	6 13
27	W	Prince of Wales at Goa (India)....1875	7 21	4 15	7 25
28	Th	Washington Irving died 1859	7 22	4 14	8 36
29	F	Navigation closed, Montreal.....1875	7 23	4 13	9 44
30	S	ST. ANDREW	7 25	4 13	10 51

BUY NESTLE'S MILK FOOD, bearing the name of THOS. LEEMING & CO., Agents

W. GRANT & CO.

249 ST. JAMES STREET,

(OPPOSITE OTTAWA HOTEL,) - MONTREAL,

IMPORTERS AND MANUFACTURERS OF

SHIRTS, COLLARS, TIES,

GLOVES, HOSIERY, BRACES,

Umbrellas, Rubber Coats, &c.

Samples of Shirtings Mailed.

ROBT. MITCHELL & CO.

Montreal Brass Works,

BRASS FOUNDERS

AND

FINISHERS,

Coppersmiths, &c.

MONTREAL.

WHITE DRESS SHIRTS $1.50, WORTH $2.25, AT GEO. BOND & CO.'S.

DECEMBER.

PHASES OF THE MOON.

PHASES.	D.	Quebec. H. M.	Montreal. H. M.	Kingston. H. M.	Toronto. H. M.	London. H. M.
First Quar.	1	11 53 ev.	11 44 ev.	11 32 ev.	11 21 ev.	11 13 ev.
Full Moon	9	3 5 ev.	2 56 ev.	2 44 ev.	2 33 ev.	2 25 ev.
Last Quar.	16	10 19 ev.	10 10 ev.	9 58 ev.	9 47 ev.	9 39 ev.
New Moon	23	4 40 ev.	4 31 ev.	4 19 ev.	4 8 ev.	4 0 ev.
First Quar.	31	9 13 m.	9 4 m.	8 52 m.	8 41 m.	8 33 m.

DAYS. M.	W.	EVENTS, &c.	THE SUN rises	sets	MOON r. & s.
1	Su	*Advent Sunday*	7 26	4 12	11 53
2	M	Mauritius taken by the British....1810	7 26	4 12	morn.
3	Tu	Robert Bloomfield, poet, born 1766	7 28	4 12	0 55
4	W	Brooklyn Theatre, burnt, 300 perish'd'76	7 29	4 11	1 59
5	Th	Rome made Italian capital.....1870	7 30	4 11	2 58
6	F	Rebellion in Canada.....1837	7 31	4 11	4 1
7	S	Ship *Deutchland* wrkd. nr. Harwich.'76	7 32	4 11	5 6
8	Su	*2nd in Advent.* Conception V. M.....	7 32	4 11	6 11
9	M	Milton, poet, born 1608	7 35	4 11	rises.
10	Tu	Royal Academy, (Eng.) instituted..1768	7 35	4 11	5 19
11	W	Charles XII, Sweden, killed.....1718	7 36	4 11	6 20
12	Th	Brunell, engineer, died 1849	7 37	4 11	7 32
13	F	New Zealand discovered.....1642	7 38	4 11	8 46
14	S	Albert, Prince Consort, died.....1861	7 39	4 11	9 58
15	Su	*3rd in Advent*	7 40	4 12	11 6
16	M	Colliery accident, Mons, Belgium ..1875	7 41	4 12	morn.
17	Tu	First Parliament met 1792	7 42	4 12	0 25
18	W	Hon. R. E. Caron, Lt.-Gov., Que., int.'76	7 42	4 12	1 39
19	Th	Dam at Haydenville, Mass. burst ..1874	7 43	4 13	2 58
20	F	Rev. John Newton died 1817	7 43	4 13	4 14
21	S	(20)Napoleon el. pres. of F. republic 1848	7 44	4 14	5 34
22	Su	*4th in Advent*	7 45	4 15	6 44
23	M	Prince Consort interred.....1861	7 45	4 16	sets.
24	Tu	Earl Stanhope, antiquarian, died..1875	7 45	4 16	5 1
25	W	CHRISTMAS DAY.....	7 45	4 16	6 13
26	Th	Royal Palace, Barcelona, burnt...1875	7 46	4 17	7 24
27	F	ST. JOHN THE EVANGELIST.....	7 46	4 18	8 32
28	S	Engine drivers strike, G. T. R.....1876	7 46	4 18	9 38
29	Su	*1st after Christmas*	7 47	4 18	10 42
30	M	Judge Mondelet, Montreal, died ..1876	7 47	4 19	11 43
31	Tu	John Wycliffe died 1384	7 46	4 20	morn.

Mangles, Wringers, Washers, Iron Bedsteads, at L. J. A. Surveyer's, 524 Craig Street

BUY YOUR SHIRTS AT GEO. BOND & CO.'S,
415 NOTRE DAME STREET.

Richmond and Empress Portable Ranges at L. J. A. Surveyer's, 524 Craig Street.

POST OFFICE.

G. LAMOTHE.....Postmaster.
M. EMERY.....Assistant Postmaster.

Clerks.—*1st Class:* H. A. Bourret, H. Huddell, J. McKeown, V. Baillargeon. J. L. Palmer, T. P. Larseneur. *2nd Class:* U. Benoit, L. Malard, F. Pridham, S. Johnson, A. D'Amour, E. Mayer, T. Forsyth, J. C. Simms, O. Clement, A. Loftus, J. Senez, A. de Rostaing, and L. Asselin. *3rd Class:* D. O'Connor, F. X. Beauregard, T. Desnoyers, H. Goyette. J. B. A. D'Aoust, J. E. Barcelo, R. J. Arless, A. E. Auger, R. Duncan, D. A. MacPherson, J. Filiatrault, A. A. Doray. *4th Class:* G. Beaudoin, H. McKenzie, J. E. Renaud, Thos. Harding, L. Lefebvre, E. Chagnon, H. J. Hamelin, G. Lefebvre, G. H. Cherrier, A. Larose, J. Chase, U. Rondeau, W. Hayden, C. A. T. Leduc, J. Thompson, G. Coutlée, H. D. Gaudry, R. White, J. A. Madore, A. Lord, J. Gillies, A. E. Duquette, D. Cameron, R. T. Daniels, and D. J. Harrington, temporary clerk.

Stampers.—J. Collins, W. Johnson.

Bag Tender.—P. Patterson.

Messenger.—H. Chevalier.

Stoker.—R. Talbot.

Letter Carriers.—P. O'Reilly, O. Filiatrault, E. C. Dowd, P. Lapointe, A. Dufresne, C. Lefebvre, J. B. Plante, J. Beaudoin, P. D. Rottot, D. V. V. de Grand Pré, A. P. Giroux, J. Callary, J. Kelly, P. Callary, L. Dubé, J. Thibodeau, Ig. St. Amour, W. Rozon, P. Clark, W. Bergin, L. N. Barrette, A. C. St. Amour, G. Plante. P. Lagacé, B. Conlon, J. Thimens, E. D'Orsonnens, F. A. McDonald, Jas. Bathurst, H. Giroux, N. Bissonnette, A. J. Bissonnette, H. Cousineau, S. Laramée, Germain Lefebvre, C. A. E. Terroux, Jas. Longmore, M. Kearney. Jos. Giroux, F. O. Baulnes, E. Grenier, S. S. Demers, N. Cusson, and J. B. Moreau.

P. O. INSPECTOR'S OFFICE, *Montreal Division.*—E. F. King, Inspector; F. J. Logie, David Nelligan, J. P. Chillas, U. Beauregard, clerks; F. Nelligan, messenger.

The Railway Mail Clerks, thirty in number, serving on the following sections of Railway:—Grand Trunk Railway, Montreal and Kingston, Montreal and Island Pond, Vermont Junction Railway, Shefford Railway, the South Eastern Railway, the Massawippi Railway, and the English Mail Train Service between Montreal, Rimouski and Portland, are attached to the office of the Post Office Inspector, Montreal.

CITY POSTAL DELIVERY.

The following are arrangements in connection with Free Postal Delivery in the City of Montreal:—

1. There are no fees chargeable on the delivery of Letters or Papers.

SHIRTS MADE TO ORDER AT GEO. BOND & CO.'S,
415 NOTRE DAME STREET.

2. There are six deliveries daily, Sundays excepted, in the central portions of the city, commencing respectively at 8.30 a.m., 11.00 a.m., 12.00 noon, 1.00 p.m., 2 p.m. and 3.30 p.m., and four deliveries in the other portions of the city, commencing at 8.30 a.m., 11.00 a.m., 1.30 p.m. and 3.30 p.m., excepting, however, in the more distant divisions in the northern and eastern portions of the city, in which there are only two deliveries, commencing at 8.30 a.m. and 1.30 p.m.

3. Letters and papers addressed to particular streets and numbers are delivered without delay by Letter Carrier.

4. Letters and papers addressed to Box and Drawer holders are, until otherwise ordered, delivered through the Boxes and Drawers as usual. Should, however, such letters and papers be addressed to streets and numbers, they will be delivered by Letter Carrier, unless the Sorting Clerk should distinctly and promptly remember that the parties for whom intended are Box and Drawer holders. No letters or papers are placed in the Boxes or Drawers unless addressed either to the number of the Box or Drawer, or to the holder, or to the care of the holder thereof.

5. Letters and papers addressed simply "Montreal," to parties who have neither Boxes nor Drawers, are delivered as expeditiously as circumstances will permit, either through the General Delivery or by Letter Carrier. If papers and periodicals published in the city are addressed to Box or Drawer holders in the Montreal Post Office, they will be delivered if pre-paid by postage stamp, one cent each package of four ounces. Papers or periodicals published in the city are not delivered by Letter Carriers.

6. Persons desirous of receiving their letters and papers promptly by Letter Carrier, should request their correspondents to place on the addresses the street and number at which they are to be delivered, as otherwise they will be subject to delays, which it is impossible to avoid.

7. They should also provide themselves with small change for the payment of unpaid postage, as the Carriers (who are not allowed to give credit) cannot be detained for its collection. In the event of an unpaid letter or paper not being delivered in consequence of the party to whom addressed having no change, it will be taken back to the Office and sent out again for delivery as soon thereafter as practicable. If on its being tendered a second time, the party to whom addressed is not provided with the postage, it will be sent to the General Delivery at the Head Office, where application for it will have to be made.

8. Persons having offices at which they desire their letters and papers to be delivered by Letter Carrier, should affix a letter box to the door, with an opening from the outside, as otherwise, in case the office is closed, the letters and papers will be delayed until the next delivery. It would also be very desirable that, where convenient, letter boxes should be affixed to the doors of private residences.

☞ NESTLE'S MILK FOOD always brings the Customer back for more.—Order some

WHITE DRESS SHIRTS $1.50, WORTH $2.25, AT GEO. BOND & CO.'S.

Cornices, Cornice Poles, Stair Rods, a speciality at L. J. A. Surveyer's, 524 Craig Street.

9. Persons receiving their letters by Letter Carrier should, in the event of their removal, advise their correspondents, and at once send their new address in writing to the Postmaster.

10. Three Postal Receiving Offices are established :—One in the East at No. 588 St. Catherine Street; one in the North, at No. 311½ St. Lawrence Street; and one in the West, at 466 St. Joseph Street; to which the letters and papers will be conveyed by vehicle from the Head Office four times daily, viz.: at 8 a.m., 11.00 a.m., 1.00 p.m. and 3.00 p.m., and distributed from thence by Letter Carrier at the hours already mentioned.

11. These Receiving Houses are also open for the sale of Postage Stamps, and the reception of Registered and other mailable matter, from 8 a.m. to 6 p.m.

12. Collections are made from the Receiving Houses at 8.00 and 11.00 a.m., and 1.00 and 3.00 p.m., and from both the Receiving Houses and the Street Letter Boxes, at 10.00 a.m., 12.15 p.m., 5.30 p.m. and 7.45 p.m. On Sundays, at 7.45 p.m.

13. Every effort is used to secure the satisfactory working of these arrangements. If, however, irregularities occur, they should be at once reported to the Postmaster.

RATES AND REGULATIONS.

LETTER RATES.

Between places within the Dominion	3 cts. per ½ oz.
Between Canada and the United States	3 cts. per ½ oz.
Between Canada and Newfoundland	5 cts. per ½ oz.
Between Canada and the United Kingdom	5 cts. per ½ oz.

Pre-payment must, in all cases, be made by Postage Stamp.

REGISTRATION FEES.

Within the Dominion	2 cts. each letter.
To the United States	3 cts. each letter.
To Newfoundland	2 cts. each letter.
To the United Kingdom	8 cts. each letter.

These Registration Fees are, of course, in addition to the Postage, and must be pre-paid by Registration Stamp.

DISPOSAL OF UNPAID OR INSUFFICIENTLY PAID LETTERS MAILED IN CANADA.

If for Places within the Dominion.—A letter wholly unpaid is not forwarded, but is sent to the Dead Letter Office, Ottawa. If pre-paid at least one rate, that is 3 cents, the letter is forwarded to destination, but is rated with double the deficient postage. This rule applies also to city or "drop" letters, the postage on which is 1 cent per half ounce.

If for the United States.—A letter, whether wholly unpaid, or insufficiently paid, is not forwarded from Canada, but is sent to the Dead Letter Office, Ottawa, in order to be there opened and returned to its writer.

BUY YOUR SHIRTS AT GEO. BOND & CO.'S,
415 NOTRE DAME STREET.

If for the United Kingdom.—A letter wholly unpaid is forwarded, but is rated with double postage, that is 5 pence sterling per ½ ounce. If it is insufficiently paid, it is charged at the same rate, deducting what may have been pre-paid.

If for other British Colonies or Foreign Countries (except France.—A letter, whether wholly unpaid, or only insufficiently paid, is sent to the Dead Letter Office, Ottawa.

LOCAL OR "DROP" LETTERS.

One cent per half ounce, to be pre-paid by postage stamp.

POSTAL CARDS.

Canadian Postal Cards of one cent each circulate within the Dominion,—and are transmissible, without further charge, to the United States and Newfoundland.

Special Post Cards at 2 cents each are issued for transmission to the United Kingdom.

Newspapers.—Between places in the Dominion, to the United States, to Newfoundland, publishers pre-pay their edition in bulk, at the rate of 1 cent for each pound weight; no further charge on delivery. Transient newspapers within the Dominion, to the United States and Newfoundland, one cent per four ounces, to be pre-paid by stamp. Transient papers for the United Kingdom, two cents per four ounces.

Periodicals.—Published in Canada not less frequently than once a month, sent from office of publication, or from news agencies, for places in the Dominion, to the United States or to Newfoundland, the postage rate is the same as for newspapers, *i.e.*, 1 cent per pound, when paid by the bulk weight. Transient periodicals, 1 cent per four ounces. Newspapers and periodicals for the Dominion, the United States and Newfoundland, weighing less than 1 ounce each, may be posted singly, if pre-paid by stamp, one half cent each.

Periodicals and Books for United Kingdom, by CANADIAN LINE, are subject to the British Book Post Rates, namely:

Under 1 oz.	2 cents.
Between 1 oz. and 2 oz.	4 "
Do. 2 " " 4 oz.	6 "
Do. 4 " " 8 oz.	12 "
Do. 8 " " 12 oz.	18 "

And so on, the scale progressing by a rate of six cents for every four ounces.

BY MAIL STEAMERS *via* NEW YORK:

Under 1 oz.	4 cents.
Between 1 oz. and 2 oz.	6 "
Do. 2 " " 4 "	8 "
Do. 4 " " 8 "	16 "
Do. 8 " " 12 "	24 "

And so on, the scale progressing by a rate of eight cents for every four ounces.

British and Canadian Packet Book Post.—The rate is 2 cents per 2 ounces; limit of weight of a single packet, 5 pounds.

THOS. LEEMING & CO., Montreal, Sole Agents in Canada for NESTLE'S FOOD

SHIRTS MADE TO ORDER AT GEO. BOND & CO.'S,
415 NOTRE DAME STREET.

Marbleized Cooking Utensils, in great variety, at L. J. A. Surveyer's, 524 Craig Street.

Periodicals and Books for France, by CANADIAN LINE:

Not exceeding 2 oz.	4	cents.
2 to 4 oz.	8	"
4 to 8 oz.	16	"
8 to 12 oz.	24	"

And so on.

Newspapers, to France, and samples are sent at the above "French Book Post" rates.

A "book packet" may contain any number of separate books, publications, works of literature and art, maps or prints, photographs, daguereotypes, when not in glass or in frames containing glass; any quantity of paper, vellum, or parchment (to the exclusion of letters), and the books, maps, papers, &c., may be either written, printed or plain, or any mixtures of the three, and may be either British, Colonial or Foreign. Book packages must be *open at both ends or both sides.*

Patterns.—Rates between Canada and United Kingdom and France, same as for Book Post.

Patterns or samples must not be of any intrinsic value; and this rule excludes all articles of a saleable nature, and whatever may have a value of its own, apart from its mere use as a pattern; nor must the quantity of any material or article sent as a pattern or sample be so great that it could have on this ground an intrinsic value.

Patterns, &c., must be sent in covers open at the ends, so as to be easy of examination. Samples, however, of seeds, drugs, and such like, which cannot be sent in open covers, may be enclosed in bags of linen or other material, simply tied at the neck, or, provided that bags be transparent, they may be entirely closed, if they are for delivery within the United Kingdom. Bags, however, entirely closed, even though they be transparent, must not be used for the transmission of seeds to foreign parts. Patterns and samples of merchandise, not exceeding the weight of eight ounces, addressed to the United States, may be sent at the rate of ten cents for each package.

A packet of patterns or samples sent to France or Portugal, must not exceed 18 inches in length, and 12 inches in width or depth; a packet to any other place abroad must not exceed 24 inches in length, or 12 inches in breadth or depth.

The limits of weight are as follows:

2 lbs. in every case except Great Britain, where the limit is 5 pounds.

Parcel Post.—The following rates are for the transmission of Parcels in Canada.

Not exceeding	½ lb.	$0.12½	Not exceeding	3 lbs.	$0.75
"	1 lb.	0 25	"	3½ lbs.	0.87½
"	1½ lb.	0.37½	"	4 lbs.	1.00
"	2 lbs.	0.50	"	4½ lbs.	1.12½
"	2½ lbs.	0.62½	"	5 lbs.	1.25

Registration fee—5 cents.

Parcels can only be sent by Post to places in Canada. Postages and registration fee must be pre-paid. The limit of weight to parcels is 5 lbs.

o.75,

bove

oks,
oto-
ning
the
y be
ree,
ages

and

and
hat-
as a
sent
this

o as
ugs,
y be
the
be
ited
y be
s to
not
ited
re.
gal,
h or
d 24

it is

on of

.75
.87½
.00
.12½
.25

Post-
ight

[illegible]

[illegible]

HATTER AND FURRIER,

[illegible]

Keeps the [illegible] Fashion [illegible]

[illegible]

HATS, CAPS AND FURS,

Which he sells at the Lowest Cash Prices.

N.B.—Hats and Furs [illegible] altered, dyed and [illegible] Furs [illegible].

[illegible]

[illegible]

[illegible]

[illegible]

[illegible]

[illegible]

[illegible]

[illegible]

[illegible]

[illegible]

[illegible]

[illegible]

[illegible]

[illegible]

W. CLEMENTENG,

FORESTER.

[illegible]

[illegible]

[illegible]

[illegible]

[illegible]

PLATE

BU

of

ex
Ca
pre
ou
I
en
see
ma
suc
ent
offi
to
I
sen
be
the
the
of t
art
the
I
oth
be
I
pos
sta
pos
V
pa
ad
ha
A
for
V
fou
be
(
th
vi
ar
(
To
th
to
to
a
p
a
p
to
n

BUY YOUR SHIRTS AT GEO. BOND & CO.'S,
415 NOTRE DAME STREET.

Transmission of Patterns and Samples within the Province of Canada.

Patterns or samples of merchandise or of goods for sale not exceeding twenty-four ounces in weight, may be posted in Canada, to be forwarded to any place within the Dominion, on pre-payment by postage stamp of a rate of one cent per four ounces, under the following regulations :—

I.—Patterns or samples must be sent in covers open at the ends, so as to be easy of examination. Samples, however, of seeds, drugs, and so forth, which cannot be sent in open covers, may be enclosed in bags of linen or other material, fastened in such a manner that they may be readily opened, or in bags entirely closed, provided that they be transparent, so that the officers of the Post Office may be able to satisfy themselves as to the nature of the contents.

II.—The packet may bear on the *outside* the address of the sender in addition to the address of the person for whom it may be intended, also a trade mark and numbers, and the price of the articles enclosed; *inside* there must be no enclosure but the samples or patterns themselves, the particulars, however, of the trade marks, numbers and price, may be marked on the articles themselves instead of on the outside of the packet, at the option of the sender.

III.—Any sample or pattern packet containing a letter, or otherwise violating the conditions of the preceding rules, is to be rated and treated as a letter.

IV.—The rate of one cent per four ounces is to be pre-paid by postage stamp, and if such rate be not fully pre-paid by the stamps affixed, the package is to be rated with the deficient postage, and a fine of 5 cents in addition.

V.—Packets of samples or patterns may be registered on pre-payment by postage stamp of a registration fee of five cents in addition to the postage rate, and provided such packets be duly handed into the Post Office for registration.

A registration receipt or certificate should always be obtained for such packages when presented for registration.

VI.—No packet of sample of patterns must exceed twenty-four ounces in weight; any packet exceeding that weight is to be sent to the Postmaster-General.

Goods sent for sale or in execution of an order, however small the quantity may be, or any articles sent by one private individual to another which are not actually patterns or samples, are not admissible.

Penal Clause.—The Act contains the following penal clause: To enclose a letter or letters, or any writing intended to serve the purpose of a letter, in a parcel posted for the parcel post, or to enclose a letter, or any writing, or make any written marks to serve the purpose of a letter, or to enclose any other thing in a newspaper, posted to pass as a newspaper, at the rate of postage applicable to newspapers, (except in the case of accounts and receipts of newspaper publishers, which are permitted to pass folded within the newspapers sent by them to their subscribers), is an offence punishable by a penalty of not less than ten and not exceeding forty dollars.

NESTLE'S MILK FOOD is prescribed by the most eminent Physicians in the World

SHIRTS MADE TO ORDER AT GEO. BOND & CO.'S,
415 NOTRE DAME STREET.

Cornices, Cornice Poles, Stair Rods, a speciality at L. J. A. Surveyer's, 524 Craig Street.

Postage Rates on Letters and Papers.
Pre-payment compulsory.

Country.	Letters per half oz.	News-papers	Route.
	cents.	cents.	
Australia (*except New South Wales and Queensland*)	8	4	Via San Francisco
Argentine Confederat'n	28	4	" England
Austria	10	4	" "
Bahamas	6	4	" New York
Belgium	10	4	" England
Bermuda	8	4	" New York
Brazil	16	4	" England
Cape of Good Hope	16	4	" "
Ceylon	16	4	" "
Chili	20	6	" New York
China (*except Shanghai*)	13	4	" San Francisco
Cuba	8	4	" New York
Denmark	10	4	" England
Egypt	10	4	" "
France	10	4	" "
Germany	5	4	" "
Gibraltar	10	4	" "
Great Britain & Ireland	5	2	" "
Hayti	8	4	" New York
Holland	10	4	" England
Hong Kong	13	4	" San Francisco
India	16	4	" England
Italy	10	4	" "
Jamaica	8	4	" New York
Japan	8	4	" San Francisco
Malta	10	4	" England
Mexico	13	0	" New York
New South Wales	15	4	" San Francisco
New Zealand	15	4	" "
Norway	10	4	" England
Porto Rico	28	4	" New York
Russia	10	4	" England
San Domingo	16	6	" New York
Shanghai	8	4	" San Francisco
Spain	10	6	" England
Sweden	10	4	" "
Switzerland	10	4	" "
United States	5	1	
West Indies (except where otherwise stated by British Mail *via* Colon, Havana or St. Thomas	16	6	

WHITE DRESS SHIRTS $1.50, WORTH $2.25, AT GEO. BOND & CO.'S.

Miscellaneous Postal Matter.—On books, pamphlets, occasional publications, printed circulars, prices current, hand bills, book and newspaper manuscripts; printers' proof sheets, whether corrected or not; maps, prints, drawings, engravings, lithographs, photographs, when not on glass or in cases containing glass; sheet music, whether printed or written: documents, wholly or partly printed or written, such as deeds, insurance policies, militia and school returns, or other documents of like nature; packages of seeds, cuttings, bulbs, roots, scions or grafts, patterns or samples of goods or merchandise, when posted in Canada for any place in Canada, the rate of postage is *one cent per four ounces in weight*, to be pre-paid by postage stamp, or by the use of stamped post bands when suitable for the purpose. No letter, or other communication intended to serve the purpose of a letter, must be sent or enclosed in any article of miscellaneous mail matter; and all transmissions authorized by this regulation must be put up in covers opened at the ends or sides, or in such manner as to admit of inspection to ensure compliance with this condition. If enclosed in sealed envelopes, notched at the ends or sides, or with the corners cut off, letter rate of postage will be charged.

Miscellaneous mail matter as above specified, when addressed to the United States or to Newfoundland, may be forwarded, when pre-paid, the one cent per 4 oz. rate, as if addressed to a place in Canada, with the exception of packets of samples and patterns of merchandise addressed to the United States, on which the special rate of ten cents must be pre-paid.

Money Orders in Canada.—All the Money Order Post Offices in Ontario, Quebec, New Brunswick, Nova Scotia, Prince Edward Island, Manitoba and British Columbia, are authorized to Draw Money Orders on each other for any sum up to $100, and for as many Orders of $100 each as the applicant may require, upon the following terms, viz;—

Orders up to $4.....	2 cts.	Orders from $40 to $60.	30 cts.
" " 10.....	5 "	" " 60 to 80..	40 "
" " 10 to $20,	10 "	" " 80 to 100..	50 "
" " 20 to 40,	20 "		

Money Orders on the United Kingdom.—The Money Order Offices in the Dominion also draw upon all the Money Order Offices in England, Ireland and Scotland, the Channel Islands, and British India, save those in British India for which there are special rates, for any sum up to £10 sterling, and grant as many Orders for £10 sterling each as may be needed to make up the amount to be remitted. The terms are as under:—

Orders up to £2.....	25 cts.	Orders from £5 to £7..	$0.75
" from 2 to £5..	50 "	" " 7 to 10..	1.00

Money Orders on Newfoundland.—The Money Order Offices in Ontario, Quebec, New Brunswick, Nova Scotia, draw also upon Money Order Offices in Newfoundland, Prince Edward Island, Manitoba, and British Columbia. The Orders upon

Buy NESTLE'S MILK FOOD, bearing the name of THOS. LEEMING & CO., Agents

BUY YOUR SHIRTS AT GEO. BOND & CO.'S,
415 NOTRE DAME STREET.

Marbleized Cooking Utensils, in great variety, at L. J. A. Surveyer's, 524 Craig Street.

Newfoundland, like those of the United Kingdom, are made payable in sterling money.

Orders up to £5.....	25 cts.	Orders from £10 to £15,	$0.75
" from 5 to £10,	50 "	" " 15 to 100,	1.00

All the Money Order Offices in the Dominion are also authorized to grant Money Orders on the United States, the maximum amount of which, however, upon a single order, is limited to $40 Canadian currency. The rates are :—

For Orders under and up to $20..... ..... 25 cts.
" " over $20 up to 40 ..... 50 "

In all classes of Orders, as many of the maximum amount may be obtained as will be needed to make up the sum the applicant desires to remit.

By the amended Post Office Act, which came in force on the 1st October, any Postmaster issuing Money Orders on credit, and any person aiding and abetting or procuring the issue of such orders, will be guilty of misdemeanor.

The Money Order Post Offices in the Dominion are furnished with lists of all the Money Order Offices in Canada, the United Kingdom, Nova Scotia, New Brunswick, Prince Edward Island, Manitoba, British Columbia, and Newfoundland; and the Postmasters are instructed to afford every information in their power, in respect of the places upon which they draw, together with any other information relating to the issues as the intending remitters may desire.

Post Office Savings Bank.

1. The Post Office Savings Bank commenced operations in Ontario and Quebec on the 1st April, 1868.

2. The direct security of the Dominion is given by the Statute for all deposits made.

3. At each Savings Bank Post Office, the Savings Bank regulations may be read by the public, giving full information with respect to the mode of depositing and withdrawing money, and these regulations are printed upon the cover of the Pass Book supplied to each depositor.

4. Any person may have a deposit account, and deposits are received daily during the ordinary hours of Post Office business, of any number of dollars, from $1 up to $300, the total amount which can be received from a depositor in any one year, except in cases to be specially authorized by the Postmaster-General.

5. The Postmasters of the Savings Bank Offices will act as agents for the receipt of the money deposited for transmission to the Postmaster-General, and for the payment by the Postmaster-General of money withdrawn by depositors.

SHIRTS MADE TO ORDER AT GEO. BOND & CO.'S,
415 NOTRE DAME STREET.

6. Each depositor is supplied with a Pass Book, and the sums paid in, or withdrawn, are entered therein by the Postmaster receiving or paying the same. In addition, a direct receipt for each amount paid in is sent to the depositor from the Postmaster-General, and the Postmaster-General will issue a cheque payable at any Post Office Savings Bank desired, for any sum withdrawn.

7. Every depositor's account is thus kept with the Postmaster-General, and a depositor may pay into his or her account with the Post Office Savings Bank, at any of the Savings Bank Post Offices, which at the time may best suit his convenience, and exercise the same choice in drawing out money, subject only to the obligation of producing the Pass Book, in proof of identity, whenever paying in or drawing out deposits.

8. Interest at the rate of four per cent. per annum is allowed on deposits.

9. Postmasters are forbidden by law to disclose the name of any depositor, or the amount of any sum deposited or withdrawn.

10. No charge will be made to depositors on paying in, or drawing out money, nor for postage or communications with the Postmaster-General in relation thereto.

11. The Postmaster-General will always be ready to receive and attend to all applications, complaints, or other communications addressed to him by depositors or others, relative to Post Office Savings Bank matters.

CANADIAN STAMP DUTIES.

On Bills of Exchange, Drafts and Promissory Notes.

(In computing the duty, it must be borne in mind that any interest payable at maturity, with the principal, is to be counted part of the amount.)

AMOUNT	SINGLY.	Duplicate each part.	Triplicate each part.
$25 and under	$0.01	$0.01	$0.01
Over 25 and not exceeding $ 50	0.02	0.01	0.01
" 50 " " 100	0.03	0.02	0.01
" 100 " " 200	0.06	0.04	0.02
" 200 " " 300	0.09	0.06	0.03
" 300 " " 400	0.12	0.08	0.04
" 400 " " 500	0.15	0.10	0.05
" 500 " " 600	0.18	0.12	0.06

☞ NESTLE'S MILK FOOD always brings the Customer back for more.—Order some

DRAIN PIPES,

Cement, Vases,

AND ALL

FIRE CLAY GOODS

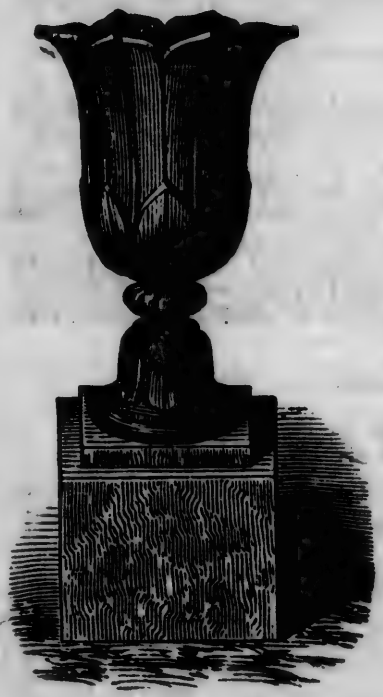

54

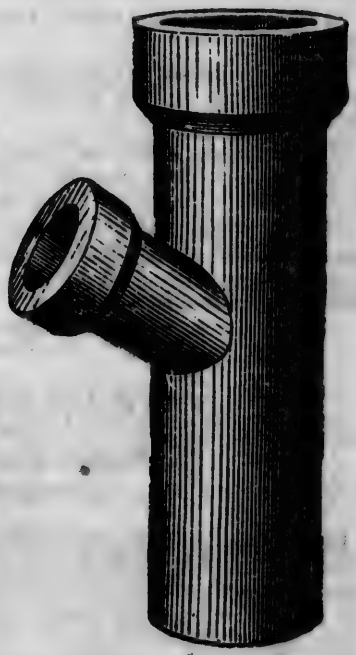

12.

FOR SALE BY

COPLAND & McLAREN,

Cor. Wellington & Grey Nun Sts.

SHIRTS MADE TO ORDER AT GEO. BOND & CO.'S,
415 NOTRE DAME STREET.

CUSTOMS DEPARTMENT.

W. B. SIMPSON, Collector.
JOHN LEWIS, Surveyor.

Long Room.—F. Crispo, chief clerk; C. Selby, cashier; R. H. S. Trestier, asst. cashier; J. P. Purcell, W. Bleakley, J. Cox, F. Lavoie, J. Dunn, A. Laurin, J. A. Jordan, A. Malboeuf, T. Burrowes, G. Smith, J. Campbell, J. F. Campbell, clerks; W. J. O'Hara, corresponding clerk; P. Donovan, supernumerary.

Surveyor and Warehouse Keeper's Office.—T. Watkins, clerk; J. Nelson, landing waiter; J. R. Thompson, E. Blomley, A. A. Lantier, T. Chambers and R. McBratney, supernumerary clerks.

Water Side.—E. Meyer, chief landing waiter; T. Barry, L. Globensky, S. Tidmarsh, H. Lacroix, J. O'Meara, A. Dufresne, J. E. Lamer, E. Brosseau, M. Charland, and E. H. Mercier, landing waiters; W. P. Weir, tide surveyor; Remi Boyer, asst. tide surveyor; R. Stuart, chief locker; D. Tuff, asst. locker; S. Corner, weigher and gauger; Louis St. Jean, asst. weigher and gauger; R. Powney, clerk.

Examining Warehouse.—R. Thomas, examining warehouse keeper; A. Bryson, L. G. Moir, and J. E. Villeneuve, appraisers; P. G. Fauteux, T. Gabler, P. A. Mercier, G. Falkner, E. Mercier, assistant appraisers; J. Mailloux, A. Lantier, L. Contant, G. Labelle, J. Hannan, and P. O'Brien, packers; O. Boyer, ticket clerk; W. Burrell, chief warehouseman; J. Meharg, engineer; P. P. Montanari, R. Burrell, J. Morrison, P. Lapiere, A. Gallet, Jas. Prendergast, T. W. Nicholson, F. Bennett, L. Tessier, A. Fineglio, J. A. Grose, L. Sanguinette, J. Johnson, J. W. Guy, H. Mullins, and J. Lambert, tide waiters.

DOMINION OF CANADA

CUSTOMS TARIFF.

(All Goods not hereinafter enumerated are subject to 17½ per cent. duty.

A

	℔ c.
Acids of every description, except acetic acid, vinegar and sulphuric acid	Free
Acetic Acid and Vinegar.....12 cts. per Imp. gal.; bottles	17½
Advertising Pamphlets	17½
Agricultural Societies—Farming Utensils and Implements—when imported by, for the encouragement of Agriculture	Free
Alabaster	17½
Alcohol.....per Imp. gal. $1.20	
Ale, Beer and Porter ....in casks, 12 cts. ℔ Imp. gal.; pkgs.	17½

THOS. LEEMING & CO., Montreal, Sole Agents in Canada, for NESTLE'S FOOD

WHITE DRESS SHIRTS $1.50, WORTH $2.25, AT
GEO. BOND & CO.'S.

Mangles, Wringers, Washers, Iron Bedsteads, at L. J. A. Surveyer's, 524 Craig Street.

	₩ c.
Ale, Beer and Porter, in bottles, 18 cts. ₩ Imp. gal.; 6 quart or 12 pint bottles to be held to contain an Imperial gallon.	
Almonds and Nuts	17½
Alum	Free
Aluminous Cake	Free
Aniline Salt, for dyeing	Free
Do. when prepared for domestic use	17½
Anatomical Preparations	Free
Anchors	Free
Angola Hair, unmanufactured	Free
Animals of all kinds, except such as are imported for the improvement of stock ... *ad val.*	10
Animals imported for the improvement of stock	Free
Animals of all kinds from B. N. A. Provinces	Free
Antimony	Free
Antiquities, Cabinets of	Free
Annato, liquid or otherwise	Free
Apparel (wearing) of British subjects dying abroad, but domiciled in Canada	Free
Argentine, Albata and German Silver and Plated Ware (all kinds) manufactured	17½
Argol	Free
Army and Navy, for use of—	
Arms	Free
Clothing	Free
Musical Instruments for bands	Free
Military Stores	Free
Articles for the use of the Dominion	Free
" by and for use of Governor-General	Free
" for use of Foreign Consuls-General	Free
Ash—Pot, Pearl and Soda	Free
Asphaltum, a mineral pitch	Free
Atlases	17½
Axles, for railroad cars	Free

B

Bagatelle Boards and Billiard Tables, and Furnishings	17½
Baggage, Travellers'	Free
Bark, Tanners'	Free
Bark, Nuts, Vegetables, Wood and Drugs, used chiefly in dyeing	Free
Barley	Free
Barilla or Kelp	Free
Beans and Peas	Free
Beer in Wood } See "Ale."	
Beer in Bottles } See "Ale."	
Berries, used chiefly in dyeing	Free
Bitters, containing spirits ... $1.80 ₩ Imp. gal.	
Blacking	17½
" for military	Free
Bleaching Powders	Free

BUY YOUR SHIRTS AT GEO. BOND & CO.'S,
415 NOTRE DAME STREET.

		⅌ c.
Blocks and Patent Bushes, for ships' use	*ad val.*	5
Botany, specimens of		Free
Books, being reprint of British Copyright Works		12½
Books—Blank Account and Copy Books, and Books to be written or drawn upon		17½
Books, (printed) Periodicals and Pamphlets, not being Foreign Reprints of British Copyright works, nor Blank Account Books; nor Copy Books; nor Books to be written in or drawn upon; nor Reprints of Books printed in Canada; nor printed Sheet Music	*ad val.*	5
Bookbinders' Tools, Implements, Mill Boards and Cloth		Free
Boots and Shoes (leather)		17½
Boot Felt	*ad val.*	10
Book, Map and News Printing Paper		17½
Bone, manufactured		17½
Bonnets, Hats and Caps		17½
Bibles, Testaments and Devotional Books	*ad val.*	5
Binnacle Lamps, Ships'	*ad val.*	5
Biscuit and Bread from Great Britain and B.N.A. Provinces		Free
Boiler Plate, Iron		5
Bolting Cloths		Free
Borax		Free
Box Wood, unmanufactured		Free
Bracelets, Braids, &c., made of hair		17½
Bran and Cearaline as Bran	*ad val.*	10
Bran, from B.N.A. Provinces		Free
Brandy	$1.20 ⅌ Imp. gal.	
Brass and Copper, manufactured		17½
Brass, in bars, rods, sheets, scraps and strips		Free
Brass Tubes and Piping, when drawn, or Iron		17½
Brass or Copper Wire Cloth		Free
Brass and Tin Clasps, Slides and Spangles, for the manufacture of hoop skirts		Free
Brimstone, roll or flour		Free
Bristles and Hogs' Hair of all kinds		Free
Britannia and Metal Ware		17½
Bronze Ornaments		17½
Brooms and Brushes, all kinds		17½
Broom Corn		Free
Buckwheat		Free
Buffalo Hair, for the manufacture of felt		Free
Bulbs		Free
Bullion and Coin, except U. S. silver coin		Free
Burr Stones		Free
Busts, natural size, not being cast, nor produced by any mere mechanical process		Free
Butter	4 cts. ⅌ lb	
Do. from B.N.A. Provinces		Free
Butterick's thick paper Patterns		Free
Bunting, Ships'	*ad val.*	5

NESTLE'S MILK FOOD is prescribed by the most eminent Physicians in the World

SHIRTS MADE TO ORDER AT GEO. BOND & CO.'S,
415 NOTRE DAME STREET.

Richmond and Empress Portable Ranges at L. J. A. Surveyer's, 524 Craig Street

C	℔
Cabinets of Coins, Antiquities, Gems and Medals	Free
Cables, Iron Chain, for ships, over ½ in., shackled or swivelled, or not	Free
Cables, Hemp, Do., Grass.. } when used for ships and vessels only	5
Cabinetware or Furniture	17½
Carbolic or Heavy Oil, used in the manufacture of wood block pavement, and of wood for buildings and railroad ties	Free
Cards, Playing	25
Candles and Tapers, of Tallow, Wax, or any other material	17½
Canada Plates, Tinned Plates, Sheet Iron	5
Caoutchouc, or India Rubber and Gutta Percha, unmanufactured	Free
Caoutchouc, or India Rubber, manufactured	17½
Canvas (Nos. 1 to 6), for ships' use	5
Canvas, for the manufacture of floor oil cloth, not less than 18 feet wide, and not pressed or calendered	Free
Canvas, when otherwise used	17½
Caps, Hats and Bonnets	17½
Carriages	17½
Carriages of Travellers, and Carriages laden with Merchandise (Hawkers and Circus Troupes excepted)	Free
Carpets and Hearth Rugs	17½
Cashmere	17½
Cassia, ground	25
Do., unground	17½
Castile Soap	17½
Casts, as models for use of schools of design	Free
Castings (all others), Iron	17½
Cearaline, as Bran	10
Cement, Marine or Hydraulic, unground	Free
Cement, Hydraulic, ground and calcined	17½
Chairs, Wrought Iron or Steel, imported for railway purposes	Free
Cheese	3 cts. ℔ lb.
Do. from B.N.A. Provinces	Free
Chandeliers and Gas Fittings	17½
Chinaware, Earthenware and Crockery	17½
Charts, Maps and Atlases	17½
Charitable Institutions. Donations for	Free
Church Bells	Free
Chicory, or other root or vegetable used as coffee—	
Raw or Green	3 cts. ℔ lb.
Do. kiln-dried, roasted or ground	4 cts. ℔ lb.
Cider	17½
Cigars and Cigarettes	50 cts. ℔ lb. and *ad val.* 20
Cinnamon, ground	*ad val.* 25
Do., unground	17½
Citrons	10
Do., imported in brine for the purpose of being candied	Free
Coach and Harness Furniture	17½
Cocoa, bean, shell and nibs	Free

WHITE DRESS SHIRTS $1.50, WORTH $2.25, AT GEO. BOND & CO.'S.

	℔ c.
Cocoa Nut, dessicated and sweetened .....1 ct. ℔ lb., and	25
Cologne Water and Perfumed Spirits.....$1.80 ℔ Imp. gal.	
Do., in flasks or bottles weighing not more than 4 oz. each.....*ad val.*	25
Communion Plate.....	Free
Composition, spikes and nails.....	Free
Compasses, Ships'.....*ad val.*	5
Clay Pipes, Clays, Earth and Sand.....	Free
Clocks.....	17½
Clothing, or Wearing Apparel, made by hand or sewing machine.....	17½
Clothing for Army and Navy, or Donations of, for Charitable Institutions	Free
Clothing, Plain, imported for Officers of the Army and Navy serving in Canada.....	Free
Clothing and Arms, for the Army and Military Forces in the Dominion.....	Free
Coal and Coke.....	Free
Cocoa, bean and shell.....	Free
Cocoa Paste, from Great Britain and B.N.A. Provinces.....	Free
Coffee, Green.....2 cts. ℔ lb.	
Do. from U. S, Ground or Roasted.....3 cts. ℔ lb.	
Collar Cloth Paper.....	Free
Commissariat Stores.....	Free
Colors, &c., viz: Lakes in Pulp. Scarlet and Morone, Ultramarine and Chinese Blue, Umber, Raw, Blue-Black, Paris and Permanent Greens, Satin and fine-washed White, Bichromate of Potash, Sugar of Lead and British Gum.....	Free
Copperas.....	Free
Confectionery.....1 ct. ℔ lb. and	25
Copper Tubes and Piping, when drawn.....	17½
Do. in pigs, bars, rods, bolts or sheets and sheathing.....	Free
Do. or Brass, manufactured.....	17½
Corkwood, or the Bark of the Corkwood Tree.....	Free
Cordage, when used for ships and vessels only.....*ad val.*	5
Do. when not for ships' use.....	17½
Cordials.....$1.80 ℔ Imp. gal.	
Cottons.....	17½
Cotton Warp.....	17½
Do. Yarn and Cotton Twist	17½
Do. Thread, in hanks, colored and unfinished, Nos. 3 and 4 ply (white), not under 20 yarn.....	17½
Cotton Thread on spools	17½
Do. in hanks, colored and unfinished, No. 6 ply (white), not under 20 yarn.....*ad val.*	10
Corn, Indian.....	Free
Cotton Waste.....	Free
Do. Wool.....	Free
Do. Candlewick.....	Free
Do. Netting and Woollen Netting for I. R. shoes and gloves.....*ad val.*	10

☞ Buy NESTLE'S MILK FOOD, bearing the name of THOS. LEEMING & CO., Agents

BUY YOUR SHIRTS AT GEO. BOND & CO.'S,
415 NOTRE DAME STREET.

Cornices, Cornice Poles, Stair Rods, a speciality at L. J. A. Surveyer's, 524 Craig Street.

	℔ c.
Corks	17½
Cranks, for steamboats, forged in the rough	Free
Do. for mills, do. do.	Free
Cream of Tartar, in crystals	Free
Coin and Bullion, except U. S. silver coin	Free
Currants	17½
Curled Hair, used in the manufacture of sofas, matresses, &c.	Free
Cutlery, Polished (all sorts)	17½

D

Dead Eyes, Ships' ... *ad val.*	5
Dead Lights, do. ... "	5
Deck Plugs, do. ... "	5
Diamonds and Precious Stones, not set	Free
Dried Fruits	17½
Drugs, not otherwise specified	17½
Do. used chiefly for dyeing	Free
Dye Stuffs, viz: Berries, Bark, Drugs, Nuts, Vegetables, and Woods, unmanufactured, used chiefly in dyeing	Free
Drain Tiles	Free
Do. Pipes	17½
Drawings, not in oil	Free
Donations of Clothing, for distribution by Charitable Institutions	Free
Duck, for belting and hose	Free

E

Earth, Clays, and Sand	Free
Earthenware and Crockery	17½
Eggs	Free
Electrotype Blocks, for printing purposes	Free
Emery	Free
Emery Paper and Cloth	17½
Engravings and Prints	17½
Essences, not containing any spirits	17½
Do. containing spirits	$1.80 ℔ Imp. gal.
Essential Oils of all kinds	17½
Extract of Logwood	Free
Extracts, mixed with spirits or strong water	$1.80 ℔ Imp. gal.

F

Factory and Mill Machinery	17½
Fancy Goods and Millinery, viz: articles embroidered with Gold, Silver or other metals	17½
Fan and Fire Screens	17½
Farming Implements and Utensils, when imported by Agricultural Societies, for encouragement of agriculture	Free
Feathers and Flowers	17½
Felt, for gloves ... *ad val.*	10

SHIRTS MADE TO ORDER AT GEO. BOND & CO.'S,
415 NOTRE DAME STREET.

	℔ c.
Felt, for hats and boots ..... *ad val.*	10
Fibrilla, Mexican Fibre, or Tampico, white or black, and other vegetable fibres, for manufacture	Free
Fire Brick	Free
Firewood	Free
Figs, dried fruit	17½
Filberts, do.	17½
Fire Clay	Free
Fireworks	17½
Fish (fresh) the produce of the United States Fisheries, including Oysters and Lobsters, in tins or kegs	Free
Fish Baits	Free
Fish Oil and Fish of all kinds, the produce of the Fisheries of the United States, except Fish of the Inland Lakes and of the Rivers falling into them, and except Fish preserved in oil	Free
Fish, salted or smoked, except as provided by the Washington Treaty ..... 1 ct. ℔ ℔.	
Fish, preserved, from United States, not in oil	Free
Do. do. from other countries	17½
Do. do. in oil	17½
Do. products of, and of all other creatures living in the water, from B.N.A. Provinces	Free
Fish, of all kinds, from B.N.A. Provinces	Free
Fish Oil, from B.N.A. Provinces	Free
Fishing Nets and Seines	Free
Fish Hooks, Lines, and Fish Twines	Free
Do. Plates, wrought iron or steel	Free
Flat Wire, or Crinoline, uncovered (see Hoop Skirt)	Free
Flax Seed, Waste, Hemp, and Tow, undressed	Free
Flour of Wheat and Rye	Free
Do. and Meal of any other Grain	Free
Foreign Newspapers, sent otherwise than through Post Office.	5
Fruits, green and dried, from B.N.A. Provinces	Free
Do. do. of all kinds ..... *ad val.*	10
Do. preserved in brandy or other spirits. $1.80 ℔ Imp. gal.	
Fuel, Patent	Free
Furs, Skins, Pelts, or Tails, undressed	Free
Fur, or of which fur is the principal part	17½

G

Galvanized and Sheet Iron	5
Gambier, for dyeing	Free
Gems and Medals, Cabinets of	Free
German-plated and Gilded Ware, manufactured, all kinds ...	17½
German Silver, sheet	Free
Gin, including Geneva and Old Tom ..... $1.20 ℔ Imp. gal.	
Ginger, ground ..... *ad val.*	25
Do. unground	17½
Glass and Glassware, plate and silvered, stained, painted, or colored	17½

NESTLE'S MILK FOOD always brings the Customer back for more.—Order some

WHITE DRESS SHIRTS $1.50, WORTH $2.25, AT GEO. BOND & CO.'S.

Marbleized Cooking Utensils, in great variety, at L. J. A. Surveyer's, 524 Craig Street.

	⅌ c.
Glass Paper and Glass Cloth ..... *ad val.*	10
Glassware	17½
Globes, when imported by and for use of Colleges, Scientific and Literary Societies, and Schools	Free
Glucose, not Grape Sugar	17½
Do. Grape Sugar ..... 1 ct. ⅌ lb., and	25
Goat Hair, unmanufactured	Free
Gold, Silver, and Electro-plate, manufactured	17½
Do. and Silver Leaf	17½
Goldbeaters' Brim Moulds and Skins	Free
Grain of all kinds	Free
Grass, Osier, Palm Leaf, Straw, Whalebone, or Willow, except Plait, elsewhere mentioned	17½
Gravels	Free
Grease and Grease Scraps	Free
Grindstones	17½
Gums, British	Free
Gum, Copal, Damar, Mastic, Sandarac, and Shellac	Free
Gunpowder	17½
Guns, Rifles, and Arms of all kinds	17½
Gutta Percha, unmanufactured	Free
Do. manufactured	17½
Gypsum, or Plaster of Paris, neither ground nor calcined	Free
Do. ground, when imported expressly as *Manure*	Free

H

Heavy or Carbolic Oil, used in the manufacture of wood block pavement, &c	Free
Hardware, viz: Cutlery, polished, all sorts; Japanned, Planished Tin and Britannia Metal Ware; Spades, Shovels, Axes, Hoes, Rakes, Forks and Edged Tools; Scythes and Snaths; Spikes, Nails, Tacks, Brads and Sprigs; Stoves and all other Iron Castings. Other Hardware—Horn, Pearl, and Ivory manufactured	17½
Harness and Sadlery, of leather manufacture	17½
Hair or Mohair, manufactured	17½
Do. Human, Angola, Goat, Thibet, Horse, Hog, or Mohair, unmanufactured	Free
Hair, Curled, used in the manufac. of Sofas, Mattresses, &c..	Free
Do. Buffalo, for the manufacture of Felt	Free
Hat Plush, for Hatters	10
Hats, Caps, and Bonnets	17½
Hay ..... *ad val.*	10
Do. from B.N.A. Provinces	Free
Hemp, undressed	Free
Hides, Horns and Pelts	Free
Hominy	Free
Hosiery	17½
Horse Hair, unmanufactured	Free
Hops ..... 5 cts. ⅌ lb.	

BUY YOUR SHIRTS AT GEO. BOND & CO.'S,
415 NOTRE DAME STREET.

	℔ c.
Hops from B.N.A. Provinces	Free
Hoop Skirt Manufacture—the following articles for Crinoline: Thread for covering Crinoline Wire, Clasps,—tin and brass—Slides, Spangles, and Slotted Tapes, and Flat or Round Wire, uncovered	Free

I

Indian Corn, and Grain of all kinds		Free
Indian Meal		Free
Indian Rubber (see Caoutchouc)		
Indigo		Free
Ink of all kinds, except printing		17½
Do. Printing		Free
Iron—Pig		Free
Rod, Bar, Hoop or Sheet	*ad val.*	5
Canada Plates and Tinned Plates	"	5
Scrap and Galvanized Bars, puddled	"	5
Girders	"	5
In Blooms and Billets, puddled or not puddled.	"	5
Bolts and Spikes, Galvanized	"	5
Nail and Spike Rod, round, flat or square	"	5
Hoop Iron or Steel, for tires of wheels, bent and welded		10
Boiler Plates	*ad val.*	5
Railroad Bars, Wrought Iron or Steel Chairs, Fish Plates, and Car Axles		Free
Rolled Plates	*ad val.*	5
Tubes and Piping, when drawn	"	17½
Knees and Riders, Ships'	"	5
Ivory, Bone, Pearl and Horn—manufactured	"	17½
Do. Nuts		Free
Do. unmanufactured		Free
Do. Veneer		Free

J

Japanned Tin, Planished Tin, and Britannia Metal Ware	17½
Jewellery and Watches	17½
Junk and Oakum	Free

K

Kelp	Free
Kryolite	Free
Knees and Iron Riders *ad val.*	5

L

Lard and Tallow 1 ct. ℔ lb.	
Do. from B.N.A. Provinces	Free
Lead, Pig	Free
Do. in sheet	Free

THOS. LEEMING & CO., Montreal, Sole Agents in Canada for NESTLE'S FOOD

SHIRTS MADE TO ORDER AT GEO. BOND & CO.'S,
415 NOTRE DAME STREET.

Mangles, Wringers, Washers, Iron Bedsteads, at L. J. A. Surveyer's, 524 Craig Street.

	⅌ c.
Lead, white dry	Free
Leather, viz : Sheep, Calf, Goat and Chamois Skins, dressed, varnished or enamelled	17½
Leather, or Imitation of Leather, manufactured	17½
Do. Sole and Upper ad val.	10
Do. manufactured, viz :—Boots and Shoes, Harness and Saddlery	17½
Lemons and Oranges	10
Do. do. and Citrons, imported in brine for the purpose of being candied ; also the rinds of these fruits imported in brine for the same purpose	Free
Lobsters, in tins or kegs, from U.S.	Free
Locomotive Engines and Railroad Cars	17½
Do. do. Frames, Cranks, Crank Axles, Axles, Piston Rods, Guide or Slide Bars, Crank Pins, Connecting Rods, Hoop Iron or Steel for Tires of Wheels, bent and welded ad val.	10
Locomotive and Railway, Passenger, Baggage and Freight Cars, running upon roads crossing the frontier. so long as Canadian Locomotives and Cars are admitted free, under similar circumstances, into the United States	Free
Logwood, Extract of	Free
Linen	17½
Do. Machine Thread	17½
Litharge	Free
Lithographic Stones	Free
Lumber (see Plank and Timber)	Free

M

Machinery for Mills and Factories of kinds which are not then manufactured in the Dominion ad val.	10
Maccaroni and Vermicelli	17½
Machinery	17½
Machine Twist and Silk Twists	17½
Mace ad val.	25
Madder	Free
Malt 2½ cts. ⅌ lb.	
Manilla Grass, Sea Grass, and Mosses for upholstery purposes	Free
Manures	Free
Manufactured Marble	17½
Manufactures, viz :—	
Marble, or imitation	17½
Caoutchouc, Indian Rubber, or Gutta Percha	17½
Furs, or of which Fur is the principal part	17½
Hair or Mohair	17½
Papier Maché	17½
Grass, Osier, Palm Leaf, Straw, Whalebone or Willow, except Plaits elsewhere mentioned	17½
Bone, Shell, Horn, Pearl and Ivory	17½

CO.'S,

℔	c.
	Free
	17½
	17½
	10
	17½
	10
	Free
	Free
	17½
	10
	Free
	Free
	17½
	17½
	Free
	Free
	Free
	10
	17½
	17½
	17½
	25
	Free
	Free
	Free
	17½
	17½
	17½
	17½
	17½
	17½
	17½
	17½

HOOD'S SOAPS

Being the ONLY HOUSE awarded a Medal by the BRITISH JUDGES at the Centennial Exhibition, we can with renewed confidence recommend our Soaps as THE BEST in the Dominion.

Excellency, Detergency, Durability and Purity are its properties, therefore our

FAMILY AND TOILET SOAPS

ARE UNSURPASSED.

If you want pleasure and comfort in the Toilet, smooth and pliant skin, use constantly

HOOD & SON'S TOILET SOAPS.

TO GROCERS.

LUNAN'S "ORIGINAL"

TRADE MARK.

BAKING POWDER.

This original, genuine and reliable article is now offered to the trade, greatly improved and perfected in every respect. For purity and excellence of quality it stands unrivalled. Style of package, original and attractive. Warranted to keep in any climate and to give universal satisfaction.

WM. LUNAN & SON, Proprietors.

FACTORY, 27 & 29 KING STREET,

MONTREAL, QUE.

Sold by all First Class Grocers throughout the Dominion.

OWEN McGARVEY & SON

Manufacturers and Wholesale and Retail Dealers in

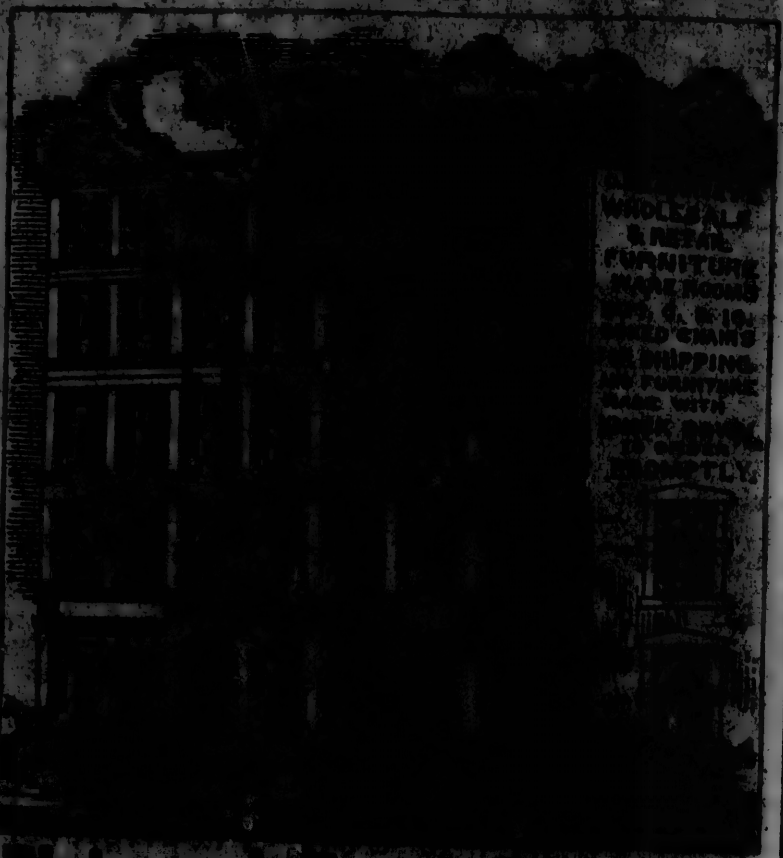

Plain and Fancy Furniture,

7, 9 & 11 St. Joseph Street, Montreal.

Chairs and Rocking made in the Knock-Down for Shipping.

All Goods delivered on board cars or boats, free of charge, to parties who reside within the City limits, free of charge.

TERMS:—Under $100, Cash; from $100 to $500, 3 to 6 months, by approved satisfactory notes.

DOMINION

Paper Company,

MONTREAL,

MILLS AT [illegible] FALLS, Q.

A full assortment of [illegible] and weights of the following grades of paper are kept constantly in stock, and any special size and weights can be made if required.

Nos. [illegible]

No. [illegible] and Folding,

[illegible] Wrapping,

[illegible] Envelope,

Unb[illegible]

[illegible]

[illegible] Wrapping,

[illegible] Cover Wrapping,

[illegible] Wrapping.

Paper will be put up in rolls or bundles, at the option of purchasers. Samples and full information can be had by addressing

DOMINION PAPER COMPANY,

MONTREAL.

IMPROVED

READY MIXED PAINT

ALL COLORS.

COMBINING
DURABILITY,
ECONOMY and
HIGH FINISH.

READY FOR USE
IN ANY COLOR,
Not to be Equalled.
DRIES QUICK.

EVERY MAN HIS OWN PAINTER.

FINE COPAL CARRIAGE AND FURNITURE VARNISHES.

BAYLIS' CELEBRATED

STOVE PIPE VARNISH,

FOR PRESERVING AND BEAUTIFYING

STOVE PIPES and ALL KINDS of IRON WORK.

WHITE LEAD, GUARANTEED PURE.

PRINTING INK

For Newspaper and Job Printing, *of which this Book is a Specimen.*

MANUFACTURED BY THE

BAYLIS, WILKES MANUFACTURING CO.

MONTREAL.

MORTON, PHILLIPS & BULMER,

STATIONERS,

AND

ACCOUNT BOOK MANUFACTURERS

313 Notre Dame Street,

MONTREAL.

AGENTS FOR ZUCCATO'S

PAPYROGRAPH

Or Fac-Simile Printing Process.

The PAINT PENCIL, in Five Colours,

Black, Blue, Red, Green and Yellow—Will not Rub Out!

Dennison's Tags & Address Labels.

YANKEE FILE and BINDER.

The "B.B" FILE and BINDER.

The EMERSON CLIP and FILE.

COUNTRY ORDERS SOLICITED

WHIT

Man
C
I
I
V
C
Meat
Maps
Marb
Sla
Mast
Meat
Do
Meda
Medi
Medi
Do
Medi
Mena
rest
Metal
Metal
unv
Milita
tion
Mill a
Millin
Mine
Mode
Mola
of
Mola
Do
Moss
Musi
Do
Musi
Must

Nail
Do
Do
New
O
Nitr
Nitr
Nut
Do

WHITE DRESS SHIRTS $1.50, WORTH $2.25, AT
GEO. BOND & CO.'S.

	⅌ c.
Manufactures—*Continued.*	
Gold, Silver, Electro-plate, Argentine, Albata, and German Silver, and Plated and Gilded Ware of all kinds..	17½
Brass or Copper	17½
Leather or Imitation of Leather	17½
Wood	17½
Cashmere	17½
Meat and Vegetables, preserved	17½
Maps, Charts and Atlases	17½
Marble, in blocks, unwrought, or sawn on two sides only; and Slabs from such blocks, having at least two edges unwrought	Free
Masts, iron, or part of Iron Masts (ships')	Free
Meats, fresh, smoked, or salted	1 ct. ⅌ lb.
Do. from B.N.A. Provinces	Free
Medals, Cabinets of	Free
Medicinal Roots, in their natural state	Free
Medicines, Patent, not mixed with Spirits or Strong Waters..	25
Do. mixed with Spirits or Strong Water, $1.80 ⅌ Imp. gal.	
Medicines, for Hospitals	17½
Menageries, horses, cattle, carriages and harness of, under restriction of Minister of Customs	Free
Metal, Type, in blocks or pigs	Free
Metallic Oxides, dry, ground or unground, and washed or unwashed—not calcined	Free
Military Clothing, imported by officers of army or navy stationed in Canada	Free
Mill and Factory Machinery (see Machinery).	
Millinery of all kinds	17½
Mineralogy, Specimens of	Free
Models	Free
Molasses, if used for refining purposes, or for the manufacture of sugar	73 cts. ⅌ 100 lbs.
Molasses, if not so used	25
Do. other, (see Syrup)	
Moss, for upholstery purposes	Free
Musical Instruments, for Bands (Army and Navy)	Free
Do. do. including musical boxes and clocks	17½
Music Sheet, printed	17½
Mustard	17½

N

Nails, Tacks, and Brads	17½
Do. Composition	Free
Do. Sheathing	Free
Newspapers, Foreign, sent otherwise than through the Post Office	5
Nitre or Saltpetre	Free
Nitrate of Soda	Free
Nuts, unless otherwise specified	17½
Do. Ivory	Free

NESTLE'S MILK FOOD is prescribed by the most eminent Physicians in the World

BUY YOUR SHIRTS AT GEO. BOND & CO.'S,
415 NOTRE DAME STREET.

Richmond and Empress Portable Ranges at L. J. A. Surveyer's, 524 Craig Street.

	℔ c.
Nuts, used chiefly in dyeing	Free
Nutmegs ... *ad val.*	25
Natural History, Specimens of	Free
Naptha ... 6 cts. ℔ wine gal.	
Navy and Military Stores	Free

O

Oatmeal and Flour, or Meal of any other Grain	Free
Oats	Free
Oakum	Free
Ochres, ground and calcined	17½
Do. or Metallic Oxides, ground or unground, and washed or unwashed—dry, not calcined	Free
Officers' Mess:—	
[NOTE.—All articles for Officers' Messes and Canteens, formerly free, now pay the duties imposed upon similar goods imported for ordinary uses.]	
Oils, viz:—Coal and Kerosene, distilled, purified, and refined, Naptha, Benzole, and Petroleum, products of Petroleum, Coal, Shale, and Lignite, not otherwise specified, and Crude Petroleum ... 6 cts. ℔ wine gal.	
Oils—Cocoa Nut, Pine and Palm, in their natural state	Free
Whale, in the casks, from on shipboard, and in the condition in which it was first landed	Free
Essential	17½
Oil Cake	Free
Oils, in any way rectified, pumped, racked, bleached, or prepared, not elsewhere specified	17½
Oil Cloths	17½
Old Tom Gin ... $1.20 ℔ Imp. gal.	
Opium	17½
Oranges	10
Ordnance Stores	Free
Oranges, imported in brine for the purpose of being candied	Free
Ores of all kinds of metals	Free
Ornaments of Bronze, Alabaster, Terra Cotta, or Composition	17½
Osiers, or Willow, for basket makers' use	Free
Oysters, in tins or kegs, from U.S	Free

P

Packages of Goods ... *See Note at end of Tariff.*	
Paints and Colors, not elsewhere specified	17½
Paintings in Oil, by artists of well-known merit, or copies of the old masters by such artists	Free
Paper	17½
Do. Collar Cloth	Free

SHIRTS MADE TO ORDER AT GEO. BOND & CO.'S,
415 NOTRE DAME STREET.

	℔ c.
Paper, "Union Collar Cloth"	Free
Do. Waste, for manufacturing purposes only	Free
Do. Hangings	17½
Do. Maché	17½
Parasols and Umbrellas	17½
Patent Medicines, not mixed with Spirits or Strong Waters	25
Do. when mixed with Spirits or Strong Waters $1.80 ℔ Imp. gal.	
Peas and Beans	Free
Pearl, Horn, Bone and Ivory, manufactured	17½
Pelts, Hides and Horns	Free
Pepper, ground, *ad val*	25
Do. unground	17½
Perfumed Spirits $1.80 ℔ Imp. gal.	
Do. do. when in flasks or bottles not weighing more than 4 ozs *ad val.*	25
Perfumery, not elsewhere specified "	25
Pine or Palm Oils, in their natural state	Free
Phosphorus	Free
Pickles and Sauces	17½
Pimento, ground *ad val.*	25
Do. unground	17½
Pipe Clay	Free
Pipes, Tobacco	17½
Pitch and Tar	Free
Plaster of Paris, not ground or calcined	Free
Do. ground and calcined	17½
Plush, for Hatters' use and for Gloves *ad val.*	10
Playing Cards "	25
Pop Corn	25
Portable Hand Printing Presses	17½
Potatoes	10
Do. growth B.N.A. Provinces	Free
Preserved Meats	17½
Printed, Lithographed, or Copper-plate Bills and Bill-heads	17½
Potash, Bichromate of	Free
Poultry	10
Do. from B.N.A. Provinces	Free
Porter, in bottles } See "Ale."	
Do. in casks } See "Ale."	
Pig Iron, Pig Lead, and Pig Copper	Free
Philosophical Instruments and Apparatus, including globes, when imported by and for the use of Colleges, Scientific and Literary Societies, and Schools	Free
Plants *ad val.*	10
Do. from B.N.A. Provinces	Free
Plank and Sawed Lumber, of mahogany, rosewood, walnut, chestnut, cherry, pitch pine, and boxwood	Free
Plank and Sawed Lumber of other kinds	17½
Platers' Leaf	17½
Precipitate of Copper	Free
Precious Stones, unset	Free

☞ Buy NESTLE'S MILK FOOD, bearing the name of THOS. LEEMING & CO., Agents

WHITE DRESS SHIRTS $1.50, WORTH $2.25, AT GEO. BOND & CO.'S.

Cornices, Cornice Poles, Stair Rods, a speciality, at L. J. A. Surveyor's, 524 Craig Street.

	℔ c.
Printing Ink and Printing Presses, except portable hand printing presses	Free
Proprietary Medicines, mixed with Spirits or Strong Waters, $1.80 ℔ Imp. gal.	
Patent Medicines ... *ad val.*	25
Prunella ... "	10
Puddled Iron Bars, Blooms and Billets	5
Pumps and Pump Gear, ships'	5
Prohibited Articles ... *See end of Tariff.*	

Q

Quartz, crushed	Free

R

Rags, including paper shavings	Free
Railroad Bars and Frogs	Free
Ratan, for chairmakers	Free
Red Lead, dry	Free
Rennet	Free
Rosin	Free
Rice ... 1 ct. ℔ lb.	
Riders and Knees, Iron (ships')	5
Rigging, Wire, (ships')	Free
Rinds of Oranges, Citrons and Lemons, imported in brine for the purpose of being candied	Free
Roots, Medicinal, in their natnral state,	Free
Do. other	10
Rifles, Guns and Firearms of all kinds	17½
Rum ... $1.20 ℔ Imp. gal.	
Do. Shrub ... $1.80 "	
Rye	Free

S

Sails, ready-made	17½
Sail-cloth or Canvas, for ships' use	5
Sal Ammoniac, Sal Soda, Caustic Soda, Silicate of Soda, Soda Ash, Nitrate of Soda, and Saltpetre	Free
Salt	Free
Sand	Free
Do. Paper and Sand Cloth	17½
Santonine	17½
Satin and fine washed white	17½
Sausage Casings	17½
Schiedam Schnapps ... $1.80 ℔ Imp. gal.	
Sea Grass, Manilla Grass, and Moss, for upholstery purposes	Free
Seeds, not classed as Cereals ... *ad val.*	10
Do. from B.N.A. Provinces	Free

BUY YOUR SHIRTS AT GEO. BOND & CO.'S,
415 NOTRE DAME STREET.

	⅌ c.
Settlers' Effects of every description in actual use, not being merchandise, brought by persons making oath that they intend becoming permanent settlers within the Dominion..	Free
Scrap Iron	Free
Do. Brass	Free
Sculpture, Specimens of	Free
Shafts for Mills and Steamboats, in the rough	Free
Shawls	17½
Sheet Music, printed	17½
Ships' Blocks and Patent Bushes for Blocks	5
Binnacle Lamps and Bunting	5
Sail-cloth or Canvas	5
Cables, Hemp or Grass	5
Compasses	5
Dead Eyes	5
Do. Lights	5
Deck Plugs	5
Pumps and Pump Gear	5
Shackles, Sheaves	5
Signal Lamps	5
Travelling Trucks	5
Steering Apparatus	5
Iron Knees and Riders	5
Wire Rigging	Free
Cordage	5
Varnish, black and bright	5
Wedges	5
Iron Masts, or part of Iron Masts	Free
Shell, manufactured	17½
Sheet Iron	5
Shrubs, Trees and Plants ... *ad val.*	10
Do. do. from B.N.A. Provinces	Free
Silks, Satins and Velvets	17½
Do. raw or reeled from the Cocoon	Free
Do. Woollen, Worsted, and Cotton Embroideries, and Tambour Work	17½
Silk Twist, and Silk and Mohair Twist, not elsewhere specified, for tailors' use, in hanks	17½
Silk Twists, for hats, boots, and shoes	17½
Do. Machine	17½
Silver Coin, United States	17½
Do. German sheet	Free
Do. Leaf	17½
Do. and Gold Cloth	17½
Do. Plated Ware	17½
Skins, undressed	Free
Slate	Free
Do. prepared for slating purposes	17½
Slotted Tapes, for the manufacture of hoop skirts	Free
Small Wares	17½
Snuff ... 25 cts. ⅌ lb., and *ad val.*	12½

NESTLE'S MILK FOOD always brings the Customer back for more.—Order some

SHIRTS MADE TO ORDER AT GEO. BOND & CO'S,
415 NOTRE DAME STREET.

Marbleized Cooking Utensils, in great variety, at L. J. A. Surveyer's, 524 Craig Street

	℔ c.
Soda Ash	Free
Soap, common ..... $1 00 ℔ 100 lbs.	
Do. perfumed and fancy ..... *ad val.*	25
Spades, Shovels, Stoves, and all other iron castings	17½
Spelter or Zinc, in sheets, blocks or pigs	Free
Specimens of Natural History, Mineralogy, Botany, or Sculpture	Free
Spices, ground, including Ginger, Pimento and Pepper *ad val.*	25
Do. unground, do. do. do. do.	17½
Spikes and Nails, composition	Free
Do. Scythes and Snaths	17½
Spirits and Strong Waters, not having been sweetened or mixed with any article, so that the degree of strength thereof cannot be ascertained by Sykes' hydrometer, for every gallon of the strength of proof by such hydrometer, and so in proportion for any greater or less strength than the strength of proof, and for every greater or less quantity than a gallon, viz:—Brandy, Geneva, Alcohol, Rum, Gin—including Old Tom—Whiskey, and unenumerated articles of all kinds, $1.20 ℔ Imp. gal.	
Other Spirits, being sweetened or mixed, so that the degree of strength cannot be ascertained as aforesaid, namely: Rum Shrub, Cordials, Schiedam Schnapps, Tafia, Bitters, and the like ..... $1 80 ℔ Imp. gal.	
Cologne Water and Perfumed Spirits, not in flasks, $1.80 ℔ Imp. gal.	
Do. do. do. when in flasks or bottles. For each flask or bottle not weighing more than four ounces ..... 5 cts. each and *ad val.*	25
Unenumerated Spirits and Strong Waters, $1.80 ℔ Imp. gal.	
Spirits and Strong Waters, imported into Canada, mixed with any ingredient or ingredients, and although thereby coming under the denomination of proprietary medicines, tinctures, essences, extracts, or any other denomination, shall be nevertheless deemed "Spirits or Strong Waters, and subject to duty as such ..... $1 80 ℔ Imp. gal.	
Spirits of Turpentine	17½
Starch ..... 2 cts. ℔ lb.	
Statues of Marble, Bronze, and Alabaster, natural size	Free
Stationery	17½
Steel, wrought or cast, in bars and rods	Free
Do. Plates, cut to any form, but not moulded	Free
Do. Chairs, Railway	Free
Steering Apparatus, ships'	5
Stereotype Blocks, for printing purposes	Free
Steamboat and Mill Shafts and Cranks, forged in the rough	Free
Steam Fire Engines	17½
Stone, unwrought, and Lithographers' Stone	Free
Stores for the use of Army and Navy	Free
Straw ..... *ad val.*	10
Do. from B.N.A. Provinces	Free

WHITE DRESS SHIRTS $1.50, WORTH $2.25, AT GEO. BOND & CO.'S.

	℔ c.
Straw, Tuscan, Grass, and Fancy Plaits	Free
Sulphur or Brimstone, in roll or flour	Free
Sulphuric Acid ..... ½ ct. ℔ ℔.	
Sugar Candy, brown or white ..... 1 ct. ℔ ℔. and *ad val.*	25
Do. equal to and above No. 9, Dutch Standard ..... ½ ct. " " "	25
Sugar, above No. 13 ..... 1 ct. " " "	25
Do. below No. 9 ..... ½ ct. ℔ ℔. and	25
Syrup of Sugar, or of Sugar Cane, Syrup of Molasses, or of Sorghum ..... ⅜ ct. ℔ ℔. and *ad val.*	25
Melado, Concentrated Melado, or Concentrated Molasses and Cane Juice ..... ⅜ ct. ℔ ℔. and	25

T

Tafia ..... $1.80 ℔ Imp. gal.	
Tails, undressed	Free
Tallow ..... 1 ct. ℔ ℔.	
Do. from B.N.A. Provinces	Free
Tampico, white and black	Free
Tapes, (slotted), for the manufacture of hoop skirts	Free
Tar	Free
Tea, Green or Japan ..... 6 cts. ℔ ℔.	
Do. Black ..... 5 cts. "	
Teasels	Free
Thibet Hair, unmanufactured	Free
Thread and other articles embroidered with gold or for embroidery	17½
Thread Lace and Insertions	17½
Tiles, drain	Free
Timber and Lumber, round and hewed, but not otherwise, from B.N.A. Provinces, manufactured in whole or in part	Free
Tin, in bar, blocks, pigs or granulated	Free
Do. and Zinc, or Spelter, in block or pig	Free
Do. Clasps, Slides, and Spangles, for manufacturing hoop skirts	Free
Tin Plates	5
Tinctures, containing spirits ..... $1.80 ℔ Imp. gal.	
Do. other	17½
Tissue Paper	17½
Tobacco, manufact'd, except cigars, 12½ p.c. *ad val.* & 25c. ℔ ℔.	
Snuff and Snuff Flour, dry, 12½ " 25c. "	
Do. damp, moist. pickled, 12½ " 25c. "	
Tobacco, unmanufactured, (but must be bonded on importation), under conditions of Act 31 Vic., chap. 51	Free
Tobacco Pipes	17½
Tow, undressed	Free
Toys	17½
Trees, Shrubs, Roots and Plants ..... *ad val.*	10
Do. do. do. from B.N.A Provinces	Free

THOS. LEEMING & CO., Montreal, Sole Agents in Canada for NESTLE'S FOOD

BUY YOUR SHIRTS AT GEO. BOND'S & CO.'S,
415 NOTRE DAME STREET.

Mangles, Wringers, Washers, Iron Bedsteads, at L. J. A. Surveyer's, 524 Craig Street.

	⅌ c.
Travellers' Baggage	Free
Do. Carriages	Free
Travelling Trucks, ships'	5
Treenails	Free
Tubes and Piping, of Copper, Brass or Iron, when drawn	17½
Turpentine, Spirits of	17½
Do. other than Spirits of	Free
Twist, Silk, for Hats, Boots and Shoes ... *ad val.*	17½
Type Metal, in blocks or pigs	Free
Type ... *ad val.*	5

U

Union Collar Cloth Paper, used in the manufacture of Paper Collars, Cuffs, &c	Free

V

Varnish, bright and black, for ships' use	5
Do. other than bright and black	17½
Veneering of wood or ivory	Free
Vegetables, including Potatoes and other Roots ... *ad val.*	10
Do. from B.N.A. Provinces	Free
Do. Fibres	Free
Do. used chiefly in dyeing	Free
Do. and Meats, preserved	17½
Velvets, Silks and Satins	17½
Vinegar ... 12 cts. ⅌ Imp. gal.	
Vitriol, blue	Free

W

Walnuts, dried fruit	17½
Wearing Apparel and Clothing, made by hand or sewing machines	17½
Weaving or tram silk, and weaving or tram cotton for making elastic webbing, and crinoline thread for covering crinoline wire	Free
Wedges, ships'	5
Whale Oil, in the casks, from on ship-board and in the condition in which it was first landed	Free
Wheat	Free
Whiting or Whitening	Free
White Zinc, dry	Free
Do. Lead, dry	Free
Whiskey ... $1.20 ⅌ Imp. gal.	
Willow for basket makers	Free
Wines, not containing less than 20 per cent. of alcohol, and not worth more than 48 cts. per gal., of all kinds, including Ginger, Orange, Lemon, Gooseberry, Raspberry, Strawberry, Elder and Currant Wine, (6 quarts or 12 pint bottles to a gallon), per Imperial gallon	36c.

SHIRTS MADE TO ORDER AT GEO. BOND & CO.'S,
415 NOTRE DAME STREET.

	₱ c.
Wines—all others when in wood, except sparkling, ₱ Imp. gal. (Worth of Wine to be computed by including all expenses, except bottles and packages incurred prior to shipment.)	72c.
Wines—all other except Sparkling Wines, in bottles, (6 quarts or 12 pints to Imperial gallon)..... ₱ dozen.	$1.50
Wines, Sparkling do. do. ..... "	3.00
Wire Cloth, of Brass or Copper.....	Free
Do. (Brass or Copper), round or flat.....	Free
Do. Steel or Iron.....	5
Do. flat or round, for crinolines, uncovered.....	Free
Do. Rigging, ships'.....	Free
Woods of all kinds, wholly unmanufactured.....	Free
Do. unmanufactured, when chiefly used in dyeing.....	Free
Do. manufactured, not elsewhere specified.....	17½
Wool.....	Free
Do. waste.....	Free
Woollens.....	17½
Do. Netting for India Rubber Shoes and Gloves, *ad val.*	10
Writing Desks, fancy and ornamental cases and boxes, and other fancy goods.....	17½

Y

Yarn for the manufacture of Rope.....	Free
Yellow Metal, in bars, bolts, or for sheathing.....	Free

Z

Zinc or Spelter, in blocks or pigs.....	Free
Do. do. in sheets.....	Free
Zinc, white dry.....	Free

NOTES ON TARIFF.

All Liquids in the following list are reckoned at Imperial Gallon, unless otherwise expressed.

Schedule D.—The following goods, when the growth and produce of any of the British North American Provinces, may be imported free of duty, subject to alteration or regulation by proclamation of the Governor-General in Council, viz:—

"Animals of all kinds; fresh, smoked and salted meats; green and dried fruits; fish of all kinds, products of fish, and of all other creatures living in water; poultry, butter, cheese, lard, tallow; timber and lumber of all kinds, round, hewed, but not otherwise manufactured, in whole or in part; fish oil, gypsum, ground or unground; hay, hops, straw, bran, seeds of all kinds, vegetables, including potatoes and other roots; plants, trees and shrubs; coal and coke; salt; wheat, peas and beans; barley, rye, oats, Indian corn, buckwheat and all other grain; flour of wheat, rye, Indian meal and oatmeal, and flour or meal of any other grain."

"Fish, salted or fresh, or other articles alleged to be the product of Canada, or of Newfoundland or Prince Edward Island, imported

NESTLE'S MILK FOOD is prescribed by the most eminent Physicians in the World

WHITE DRESS SHIRTS $1.50, WORTH $2.25, AT GEO. BOND & CO.'S.

Richmond and Empress Portable Ranges at L. J. A. Surveyer's, 524 Craig Street.

from the United States, shall be liable to the duty of Customs imposed on goods of the class to which they respectively belong, unless accompanied by a copy of outward report, stating quantity and describing the packages, duly certified by a collector of Her Majesty's Customs."

Packages and Non-enumerated.—"The value of all bottles, flasks, jars, demijohns, carboys, casks, hogsheads, pipes, barrels, and all other vessels or packages; manufactured of tin, iron, lead, zinc, glass, or any other material, and capable of holding liquids; crates containing glass, china, crockery or earthenware, and all packages in which goods are commonly placed for home consumption, including cases in which bottled spirits, wines or malt liquors are contained, and every package, being the first receptacle or covering enclosing goods for purposes of sale, shall in all cases in which they contain goods subject to an *ad valorem* duty, be taken and held to be a part of the fair market value of such goods for duty; and when they contain goods subject to specific duty only, such packages shall be charged with a duty of Customs of 17½ per centum *ad valorem*, to be computed upon their original cost or value, and all goods not enumerated in this Act, or any other Act, as charged with any duty of Customs, and not declared free of duty by some unrepealed Act or provision,—shall be charged with a duty of Customs of 17½ per centum *ad valorem*, when imported into Canada, or taken out of warehouses for consumption therein; but all packages not herein before specified, and not specially charged with duty by any unrepealed enactment, and being the usual and ordinary packages in which goods are packed for exportation, according to the general usage and custom of trade, shall be free of duty."

"But all packages not hereinbefore specified, (and not specially charged with duty under Section 4 of the Act 31 Victoria, Chapter 44, or any other unrepealed enactment, (and being the ordinary or usual packages in which goods are packed for exportation, according to the general custom and usage of trade, shall be free of duty."

"The fair market value for duty of all goods upon which an *ad valorem* duty of Customs is chargeable under this Act or any other Act, shall be ascertained and determined, except as hereinafter provided, in accordance with the provisions of the sections twenty-nine to forty-six, both inclusive, of the Act passed in the thirty-first year of Her Majesty's reign, intituled, "*An Act respecting the Customs*," so much of any Act inconsistent with this section being hereby repealed."

"Whereas difficulties have frequently arisen in determining the fair market value of goods imported into Canada, being the manufacture or production of foreign countries, or of Great Britain, such as musical instruments, sewing machines, agricultural machines or implements, medical preparations, (commonly called patent medicines), or other similar goods, the prices of which are published by the manufacturers or producers, or persons acting on their behalf, it is hereby enacted, that the Governor in Council may, from time to time, fix and determine

BUY YOUR SHIRTS AT GEO. BOND & CO.'S,
415 NOTRE DAME STREET.

a certain rate of discount which may be deducted from such published prices of any such manufactures or productions, and the remainder of such published price, after deducting such rate of discount, shall be deemed and taken to be the fair market values for duty of any such manufactures or productions as may or shall be specified in such Order in Council, anything in this or any other Act to the contrary thereof notwithstanding."

"If the importer swears that no invoice has been, or can be received, then the collector or officer shall fix the amount of duty to be paid. In all other cases, invoices are to be produced, verified upon oath of importer, and fyled at Custom House."

"No person making or authorizing a false invoice of any goods shall recover any part of the price thereof."

"Any importer dissatisfied with appraisement, may appeal against it. Two merchants then to appraise the goods, and their judgment on the matter to be final. Appraised value to be never less than invoice value."

Package delivered before Examination.—All the packages mentioned in any one entry, although most of such packages may have been delivered to the importer, shall be subject to the control of the Customs authorities of the port at which they are entered, until such of the packages as have been sent for examination to the Examining Warehouse, shall have been duly examined and approved, provided such examination take place within three days after the delivery of the package or packages into the Examining Warehouse, and after twenty-four hours' notice by the importer to the collector; and a bond shall be given by the importer, conditioned that the packages so delivered shall not be opened or unpacked before the package or packages sent to the Examining Warehouse shall have been examined and passed, as aforesaid, provided they are examined within the delay aforesaid; and the packages so delivered, or the goods, if lawfully unpacked, shall, if required by the collector of Customs, be returned to the Custom House, within such delay as may be mentioned in the bond, under a forfeiture of the penalty of such bond; provided that the collector shall use due diligence in causing such examination to be made, and may, if he sees no objection, permit the remaining packages to be opened and unpacked, as soon as those sent to the Warehouse have been examined and approved."

Collectors to fyle Invoices.—"The collectors of customs, at all the ports of Canada, shall retain and put on fyle, after duly stamping same, all invoices of goods imported at such ports respectively, of which invoices they shall give certified copies or extracts whenever called upon so to do by the importer, and such copies or extracts, so duly certified by the Collector or other proper officer, and bearing stamp of the Custom House at which they are fyled, shall be considered and received as authentic, and the collector shall be entitled to demand for each certificate a fee of fifty cents, before delivering the same."

Materials used in Canadian Manufactures.—34 Vic., cap. 10., Sec. 3.—"Governor in Council may, from time to time, transfer

BUY NESTLE'S MILK FOOD, bearing the name of THOS. LEEMING & CO., Agents

SHIRTS MADE TO ORDER AT GEO. BOND & CO.'S,
415 NOTRE DAME STREET.

to the *free list*, any or all articles (whether natural products or products of manufactures,) used as materials in Canadian manufactures."

Machinery.—Sec. 4.—"Governor in Council may authorise the admission, free of duty, of all machinery to be used in any Canadian manufactory, on satisfactory evidence that like machinery is not then manufactured in Canada. Under the authority of this section, certain rules for the free admission of machinery have been adopted by Order in Council of 7th June, 1871."

North-West Territory.—Sec. 5.—Customs duties in North-West Territory to be same as in Manitoba.—32 and 33 Vic., cap. 2.

The following articles shall be prohibited to be imported under a penalty of two hundred dollars, together with the forfeiture of the parcel or package of goods in which the same may be found, viz.:—

Books, printed papers, drawings, paintings, prints and photographs of a treasonable or seditious, or of an immoral or indecent character. Coin, base or counterfeit.

The importation of arms and munitions of war, otherwise than from Great Britain or the British Possessions, is not allowed, unless by special permission from the Minister of Customs.

EXPORT DUTIES.

Shingle Bolts	per cord of 128 cubic feet,	$1.00
Spruce Logs	per M.	1.00
Pine Logs	"	1.00

OCEAN EXPRESS CO. OF LONDON

Head Offices in London: 56 King William Street, City, E. C.
4 & 5 Agar Street, Strand, W. C.
40 Regent Circus, W. C.

Liverpool: 8 Castle Street. Dublin: 32 Eden Quay.

Montreal: 32 St. Francois Xavier St.

T. MAXWELL BRYSON & CO., Agents.

And with Agencies in all parts of GREAT BRITAIN, IRELAND and throughout EUROPE, ASIA, CAPE COLONIES, AUSTRALIA, and the UNITED STATES OF AMERICA.

Custom House Business Transacted.

Cornices, Cornice Pole, Stair Rods, a speciality at L. J. A. Surveyer's, 524 Craig Street.

WHITE DRESS SHIRTS $1.50, WORTH $2.25, AT
GEO. BOND & CO.'S.

INLAND REVENUE.

Offices—Custom House Square.

MONTREAL INSPECTION DISTRICT.—Revenue Divisions of Montreal, St. Hyacinthe, Terrebonne, Beauharnois, St. Johns, Sherbrooke, Three Rivers.

DISTRICT INSPECTOR.—R. Bellemare.

MONTREAL REVENUE DIVISION.—City of Montreal, Counties of Hochelaga, Jacques Cartier, Laval, Vaudreuil, Soulanges, Laprairie, Chambly, Verchères, Berthier, Joliette, L'Assomption, Montcalm, Richelieu, Yamaska, Drummond, and Arthabaska.

COLLECTOR.—Dunbar Browne, M.A., D.C.L.

DEPUTY COLLECTORS.—L. J. Vincent, Montreal: L. Brien, *dit* DesRoches, Joliette; Aimé Roy, Sorel.

ACCOUNTANT.—J. Dodd; assistant do., I. P. Beauchamp.

EXCISE OFFICERS.—A. Hudon, W. Hastie, L. Blanchard, R. Richard, F. Duquet, J. Villeneuve, C. Barker, D. Macdonald, W. Bulmer, J. N. Camyré, J. Manning, L. C. A. Ste. Marie, T. Malon, —— Garon.

PROBATIONARY OFFICERS.—I. P. Beauchamp, A. St. Louis, T. Fox, L. Ste. Marie, and T. C. Ste. Marie.

MESSENGER AND HOUSEKEEPER.—G. Norris.

EXCISE DUTIES.

On every gallon of Spirits of the strength of proof by Sykes' hydrometer	$0.90
On every pound of Malt	0.02
On every gallon of any fermented beverage made in imitation of Beer, or Malt Liquor, and brewed in whole or in part from any other substance than Malt	0.08
On Cavendish Tobacco, on any lb. or less quantity	0.20
On Canada Twist (*Tabac blanc en torquette*) do.	0.10
On Snuff, per lb., or less quantity	0.20
On all other descriptions of manufactured Tobacco per lb., or less quantity	0.20
Cigars, subject to an abatement or allowance for moisture in calculating the weight for duty, to be fixed by Order in Council	40 cts. ℔ lb.
Vinegar	3 6-10c. p.gal.

All goods manufactured in bond shall, if taken out of bond for consumption in Canada, be subject to duties of excise equal to the duties of Customs to which they would be subject if imported from Great Britain and entered for consumption in Canada; and whenever any articles, not the produce of Canada,

NESTLE'S MILK FOOD always brings the Customer back for more.—Order some

IMAGE EVALUATION
TEST TARGET (MT-3)

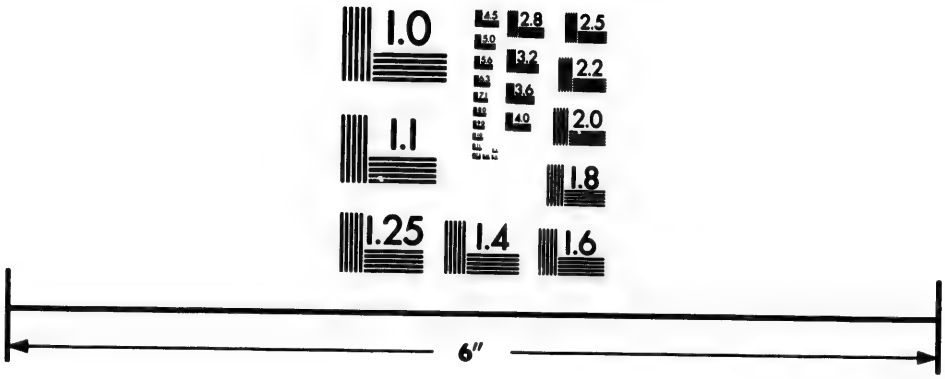

Photographic
Sciences
Corporation

23 WEST MAIN STREET
WEBSTER, N.Y. 14580
(716) 872-4503

2.8
2.5
3.2
3.6
2.2
4.0
2.0
1.8

1.0

BUY YOUR SHIRTS AT GEO. BOND & CO.'S,
415 NOTRE DAME STREET.

Marbleized Cooking Utensils, in great variety, at L. J. A. Surveyer's, 524 Craig Street.

upon which a duty of excise would be levied if produced in Canada, is taken into a bonded manufactory, the difference between the duty of excise in which it would be so liable and the Customs duty which would be levied on such article if imported and entered for consumption shall be paid as a duty of Excise, when it is taken into the bonded manufactory.

DUTIES PAYABLE ON LICENSES.

31st Vic., cap. 8, and 31st Vic. cap. 51.

License for distilling and rectifying, or for either, by any process	$250.00
License for Brewing	50.00
License for Malting :—	
1st Class—mak'g over 2,000 centals wt. of Malt p. month,	200.00
2nd Class— " 1,500 " " "	150.00
3rd Class— " 1,000 " " "	100.00
License for manufacturing Tobacco	50.00
License for manufacturing in Bond	50.00

ADULTERATION OF FOOD.

Extracts from 31st Vic., chap. 8.

"An Act to impose License duties on compounders of spirits; to amend the 'Act respecting the Inland Revenue,' and to prevent the Adulteration of Food, Drink and Drugs. 26th May, 1874."

3. "A license to carry on business and to act as a compounder, and to sell by wholesale the articles compounded under such license, may be granted to any party who had complied with the provisions of this Act; provided that the granting of the license has been approved by the District Inspector of Inland Revenue, and that the party has, jointly and severally, with two good and sufficient sureties, entered into a bond with Her Majesty, her heirs and successors, in the sum of one thousand dollars, and such bond shall be taken before the Collector of Inland Revenue, who shall cause such sureties to justify as to their sufficiency before him, by affidavit endorsed upon such bond, and shall be conditioned for the rendering of all accounts and the payment of all duties and penalties, which the party to whom the license is granted will become liable to render or pay under the provisions of this Act, and that such party will faithfully comply with the requirements thereof, according to their true intent and meaning, as well with regard to such accounts and penalties, as to all other matters and things whatsoever."

4. "The party in whose name a license is granted to act as a compounder, shall, upon receiving such license, pay to the Collector of Inland Revenue, the sum of fifty dollars."

SHIRTS MADE TO ORDER AT GEO. BOND & CO.'S,
415 NOTRE DAME STREET.

14. Gives authority to appoint analysts of food, drink and drugs.

15. Empowers Revenue officers to seize and destroy adulterated articles, when so reported by the analyst.

22. "Every person who shall wilfully admix, and every person who shall order any other person to admix with any article of food or drink, any deleterious or poisonous ingredient or material to adulterate the same for sale, and every person who shall wilfully admix, and every person who shall order any other person to admix any ingredient or material with any drug to adulterate the same for sale, shall, for the first offence, forfeit and pay a penalty of one hundred dollars, together with the costs attending the conviction, and for the same offence shall be guilty of a misdemeanor, and be imprisoned for a period not exceeding six calendar months, with hard labor."

23. The penalty under this clause, for selling or offering for sale any adulterated article of food or drink is one hundred dollars for a first offence; for a subsequent offence, two hundred dollars; and, in either case, the adulterated goods are to be seized and forfeited to the Crown.—See Clause 15.

24. "Any person who shall sell any article of food or drink, or any drug, knowing the same to have been mixed with any other substance, with intent fraudulently to increase its weight or bulk, and who shall not declare such admixture to any purchaser thereof, before delivering the same, and no other, shall be deemed to have sold an adulterated article of food or drink, or drugs, as the case may be, under this Act."

"Every person who mixes, or causes to be mixed with any intoxicating liquors sold or exposed for sale by him, any deleterious ingredient, that is to say, any of the ingredient specified in the second schedule to this Act, or added to such schedule by any Order in Council made under this Act, or any ingredient deleterious to health."

"Every person who sells, or keeps, or exposes for sale, any intoxicating liquors mixed with any deleterious ingredient; and

"Every compounder, or dealer in, and every manufacturer of intoxicating liquors, who has in his possession, or in any part of the premises occupied by him as such, any adulterated liquor, knowing it to be adulterated, or any deleterious ingredient specified in the second schedule hereto, or added to such schedule by Order of the Governor in Council, for the possession of which he is unable to account to the satisfaction of the Court before which the case is tried, shall be deemed knowingly to have exposed for sale adulterated liquor, and shall be liable for the first offence, to a penalty not exceeding one hundred dollars, or to imprisonment for a term not exceeding one month, with or without hard labour; and for the second or any succeeding offence, to a penalty not exceeding four hundred dollars, or to imprisonment for a time not exceeding three months, with or without hard labor."—See 28 Vic., chap. 36.

THOS. LEEMING & CO., Montreal, Sole Agents in Canada for NESTLE'S FOOD

WHITE DRESS SHIRTS $1.50, WORTH $2.25, AT GEO. BOND & CO.'S.

Mangles, Wringers, Washers, Iron Bedsteads, at L. J. A. Surveyer's, 524 Craig Street.

Regulations governing Food Analysts.

a. On receipt of sample from the Revenue Officer authorized, as provided in the Act above cited, to take such samples, the Analyst shall open sample, and, in the presence of that Officer, shall carefully mix equally and divide sample into two parcels, one of which he shall keep for analysis, the other he shall seal up with his own seal and deposit with Inland Revenue Officer.

b. The Analyst shall preserve a portion of his own sample for future examination. But, if the substance be of such a nature as to undergo alteration by keeping a short time, such as milk, the first analysis shall be final, and, in such case, no analysis shall be held valid, unless report be sent in within twelve hours of the taking of the sample, and in such case duplicate samples shall be unnecessary.

c. The Analyst shall impartially perform the duties of his office, and shall not give the result of his analysis, or the names or addresses of parties whose sample may be submitted to him to any one, except when called upon to do so in his report to the Department, or before a Court of Law, in conformity with his duties under this Act.

FOOD INSPECTORS.

Dunbar Browne, L. J. Vincent, J. N. Camyré, R. Richard, F. Duquet, J. P. Beauchamp, and L. C. A. Ste. Marie. Analyst, Dr. J. Baker Edwards.

TARIFF OF PILOTAGE

Between the Harbours of Quebec and Montreal, and between the several places therein mentioned. Duly made and passed by the Harbour Commissioners of Montreal on the 15th February, 1877, and approved by His Excellency the Governor-General in Council, on the 5th March, 1877.

From the Harbour of Quebec to Portneuf and the opposite side of the River St. Lawrence, or below Portneuf and above the Harbour of Quebec :—

For the pilotage of any vessel in tow, or propelled by steam, (except as hereinafter mentioned,) for each foot of draught of water—Upwards	$0 50
Downwards	0 50
For the pilotage of any seagoing vessel, propelled by steam, for each foot of draught of water—Upwards	0 62½
Downwards	0 62½
For the pilotage of any vessel, under sail, for each foot of of draught of water—Upwards	1 05
Downwards	0 70

NOVELTY WORKS

ESTABLISHED 1850.

R. GARDNER & SON,

MANUFACTURERS OF AND DEALERS IN EVERY DESCRIPTION OF

MACHINERY, STEAM ENGINES,

Mill Work, Shafting,

Pulleys, Hangers, Lathes, Biscuit Machinery.

DEALERS IN

First Quality Brass Goods,

Iron and Wood Working Machinery,

Rubber and Leather Belting,

Rubber, Hemp and Flax Packing,

Solid Emery Wheels and Emery Cloth,

AGENTS FOR

JUDSON'S PATENT GOVERNORS

Steam and Water Gauges,

Rubber, Leather, and Linen Hose.

Cotton Waste,

Babbit Metal,

Saw Gummers,

Emery Machines and Grinders.

BISCUIT AND CRACKER MACHINERY A SPECIALTY.

Nazareth, Brennan and Dalhousie Streets,

MONTREAL.

THE

GUARDIAN

FIRE AND LIFE

Assurance Company,

11 Lombard St., London, Eng.

ESTABLISHED 1821.

Subscribed Capital ... ... £2,000,000 *stg.*
Total Invested Funds up. of £3,000,000 "
Funds Invested in Canada $100,000

GENERAL AGENTS FOR CANADA,

Robert Simms & Co. and Geo. Denholm,

No. 2 Merchants' Exchange Building,

13 ST. SACRAMENT STREET,

MONTREAL.

LONDON ASSURANCE CORPORATION

FOR

FIRE and LIFE.

Incorporated by Royal Charter of His Majesty King George the First, 1720.

Chief Office, 7 Royal Exchange, London, Eng.

CAPITAL	$1,482,750
PAID UP	2,241,375
FUNDS IN HAND	15,000,000

Invested in Dominion Government Securities, $150,000, in conformity with Act of Parliament.

STEPHENS & FOSTER,

GENERAL AGENTS FOR CANADA,

No. 56 St. Francois Xavier Street, Montreal.

FIRE DEPARTMENT.

Assurances may be effected on almost all kinds of Property.

Short Period Policies will be issued on Grain and Country Produce.

All losses satisfactorily established, will be paid without reference to the Board in London

LIFE DEPARTMENT.

This Corporation has granted Assurances on Lives *for a period exceeding One Hundred and Fifty Years*, having issued its first Policy on the 7th June, 1721.

Two thirds of the entire Profits, *without any Deduction for Expenses of Management*, are allotted to the Assured. This arrangement will be found to be more advantageous to the Policy-holders than an apparently larger proportion of the Profits, subject to the expenses of management. The Profits are declared at the end of every five years, and the share of the Policy-holders may be appropriated either in increase of the Sum Assured, or as an immediate Cash Payment.

COMMERCIAL UNION

ASSURANCE COMPANY.

Head Office, 19 & 20 Cornhill, London.

CAPITAL $12,500,000

Funds in hand and Invested, over .. $8,000,000
Uncalled Capital $11,000,000

Branch Office for Eastern Canada:

UNION BUILDINGS, 43 ST. FRANCOIS XAVIER STREET,
MONTREAL.

Fire Department.

Insurance granted upon Dwelling Houses and Mercantile Risks, including Mills and Manufactories and their contents, at Reasonable Rates.

Life Department.

Terms Liberal — Rates Moderate — Security Perfect — Bonuses large, having heretofore averaged over 25 per cent. of the Premiums paid.

FRED. COLE,
General Agent for Eastern Canada.

Law Printing

Fancy Printing

J. STARKE & CO.

ESTABLISHED 1828.

GENERAL COMMERCIAL PRINTERS

AT THE OLD STAND,

54 St. Francois Xavier Street

MONTREAL.

Every description of Typography executed neatly and promptly.

Canadian Spectator.

A HIGH CLASS WEEKLY JOURNAL,

EDITED BY THE REV. A. J. BRAY.

Publishing Office, - - 162 St. James Street,

MONTREAL.

At all Bookstores, - - Price 50 Cents.

PRAYERS;

WITH A DISCOURSE ON PRAYER,

BY THE LATE

GEORGE DAWSON, M.A.

THE MILTON LEAGUE.

CIVIL RIGHTS ALLIANCE.

OBJECTS.—The constitutional resistance of the efforts of any organization to violate the principles of Civil Liberty; the guidance and protection of persons whose rights of Citizenship may be infringed by Ecclesiastical or any other agency; the liberation of national funds from the control of any religious establishment; and the abrogation of all public patronage, exemptions, privileges and powers which contravene the spirit of religious equality.

The methods by which these objects are being promoted are controlled by a Council and directed by an Executive,—the latter being assisted by Parliamentary, Municipal, Educational, Law, Privileges and Finance Committees.

Any person subscribing One Dollar per Annum to be enrolled as a member of THE ALLIANCE, subject to the approval of the Executive.

Special arrangements have been made for the formation of Branches, and the friends of Civil and Religious Liberty throughout the Dominion are invited to apply to the Secretary for particulars.

The administration of the Oka Defence Fund is under the direction of THE ALLIANCE, and every new phase of the actions now in progress will be promptly reported to the Subscribers.

P. W. A. OSBORNE, *Sec'y.*, J. S. McLACHLAN, *Treas.*,

162 St. James Street, 480 St. Paul Street,

MONTREAL.

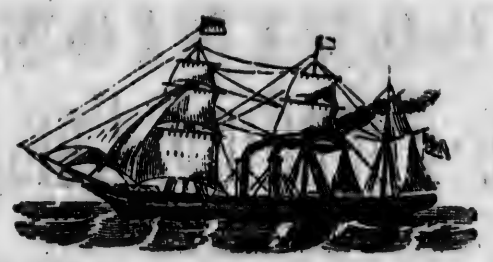

MISSISSIPPI & DOMINION S. S. CO.

(LIMITED.)

CAPITAL, £500,000 STERLING,

(WITH POWER TO INCREASE.)

TRADING BETWEEN

Liverpool and Montreal in Summer,

AND

LIVERPOOL, HALIFAX and PHILADELPHIA in Winter.

DOMINION	3000 tons.	QUEBEC	2500 tons.
ONTARIO	3000 "	ST. LOUIS	1822 "
MEMPHIS	2500 "	BAVARIA	2500 "
TEXAS	2500 "	BORUSSIA	2250 "
MISSISSIPPI	2500 "		

Through Rates of Freight and Passage made to and from all points in Canada. Prepaid Steerage Passenger Tickets issued by Agents in all principal Towns.

MANAGING DIRECTORS IN LIVERPOOL:

FLINN, MAIN & MONTGOMERY,

24 JAMES STREET.

GENERAL AGENTS FOR CANADA:

DAVID TORRANCE & CO.

MONTREAL.

DOMINION
Type-Founding Company
(LIMITED.)

DIRECTORS:

ALEXANDER MURRAY .... *President.*
RICHARD WHITE .... *Vice-President.*

ALEX. BUNTIN.
D. J. REES.
JAMES SIMPSON.
Hon. THOMAS RYAN.
WM. J. MACDONELL.
C. T. PALSGRAVE.
JOHN WHYTE.

MANUFACTURERS OF AND DEALERS IN

PLAIN AND ORNAMENTAL

TYPE

And Printers' Material of Every Description,

MONTREAL and TORONTO.

Agents for the Johnson Type Foundry; George Bruce's Son & Co.; James Conner's Sons; Farmer, Little & Co.; Page Wood Type Co.

AND FOR THE SALE OF

CYLINDER AND JOB PRESSES

OF THE BEST MAKE.

Printing Inks, Electrotypes, and every other Typographical requisite.

F. W. A. OSBORNE,
Manager.

WHITE DRESS SHIRTS $1.50, WORTH $2.25, AT GEO. BOND & CO.'S.

From the Harbour of Quebec to Three Rivers and the opposite side of the River St. Lawrence, or any place above Portneuf and below Three Rivers :—

For the pilotage of any vessel in tow, or propelled by steam, (except as hereinafter mentioned,) for each foot of draught of water—Upwards $1 50
Downwards 1 50

For the pilotage of any seagoing vessel, propelled by steam, for each foot of draught of water—Upwards 1 75
Downwards 1 75

For the pilotage of any vessel, under sail, for each foot of draught of water—Upwards 2 60
Downwards 1 90

From the Harbour of Quebec to Sorel and the opposite side of the River St. Lawrence, or any place above Three Rivers and below Sorel :—

For the pilotage of any vessel in tow, or propelled by steam, (except as hereinafter mentioned,) for each foot of draught of water—Upwards $1 50
Downwards 1 50

For the pilotage of any seagoing vessel, propelled by steam, for each foot of draught of water—Upwards 1 87½
Downwards 1 87½

For the pilotage of any vessel, under sail, for each foot of draught of water—Upwards 3 15
Downwards 2 10

From the Harbour of Quebec to the Harbour of Montreal, or to any place above Sorel, and below the Harbour of Montreal :—

For the pilotage of any vessel in tow, or propelled by steam, (except as hereinafter mentioned,) for each foot of draught of water—Upwards $2 00
Downwards 2 00

For the pilotage of any seagoing vessel, propelled by steam, for each foot of draught of water—Upwards 2 50
Downwards 2 50

For the pilotage of any vessel, under sail, for each foot of draught of water—Upwards 4 20
Downwards 2 80

From the Harbour of Montreal to Sorel, or to any place above Sorel and below Hochelaga, and from Sorel, or any place above Sorel and below Hochelaga, to the Harbour of Montreal, for each foot of draught of water, for each such pilotage—Upwards..... 1 00
Downwards 1 00

For the removal of any vessel from one wharf to another, within the limits of the Harbour; or from any of the wharves into the Lachine Canal; or out of the said Canal to any of the wharves in the Harbour; or from the foot of the current; or from Longueuil into the Harbour; or from the Harbour to the foot of the current; or to Longueuil; for each such service 5 00

NESTLE'S MILK FOOD is prescribed by the most eminent Physicians in the World

BUY YOUR SHIRTS AT GEO. BOND & CO.'S,
415 NOTRE DAME STREET.

Cornices, Cornice Poles, Stair Rods, a speciality at L. J. A. Surveyer's, 524 Craig Street.

TARIFF OF RATES AND DUES
HARBOR OF MONTREAL.

DUES TO BE LEVIED ON ALL VESSELS IN THE HARBOR.

	cts.
On Steamboats measuring fifty tons and upwards, per ton register, for each day of twenty-four hours they remain in the harbor, reckoned from the hour of their arrival to that of their departure	1½
On all other Vessels measuring fifty tons and upwards, per ton register and per day, as aforesaid	¾
On Steamboats measuring under fifty tons register for each day reckoned as aforesaid, each	40
On all other Vessels, measuring from twenty-five to fifty tons register, per day, reckoned as aforesaid, each	25
On all Vessels of less than twenty-five tons register, each, per day, as aforesaid, each	10

RATES TO BE LEVIED ON ALL MERCHANDISE, ANIMALS AND THINGS WHATSOEVER, LANDED OR SHIPPED IN THE HARBOR.

ARTICLES.	Per	Rate cts.
Ashes, Pot or Pearl	barrel	7
Axes	dozen	2
Animals, undescribed	each	2
Apples	barrel	2
Alum	ton weight	25
Anchors	"	25
Anvils	"	25
Arrowroot	"	30
Ale, Beer and Porter, in btl.	ton meas'mt.	25
Beef	barrel	2
Bark	cord	5
Baskets	dozen	2
Brooms, Corn	"	2
Buckets	"	2
Batteaux	each	10
Boats, undscb'd	"	4
Burrstones	"	2
Bottles, empty	ton meas'mt.	15
Ballast	ton weight	10
Bones	"	25
Bran	"	25
Barrels, empty	100	20
Billets	100	15
Boxes, empty	100	20
Bricks	1000	10
Barley, Pot or Pearl	ton weight	30
Batting	ton meas'mt.	15
Biscuit	ton weight	30
Blue	"	30
Bread	"	30
Brimstone	"	30
Butter	"	30
Bleaching P'der	"	30
Cinders	"	10
Coal	"	10
Coke	"	10
Canoes	each	2
Carriages on wheels	"	10
Carts	"	2
Casks, empty, undescribed	"	1
Cattle, Neat	head	4
Cement	ton weight	25
Chains	"	25
Chalk	"	25
Chinaware, in packages	ton meas'mt.	20
Copperas	ton weight	25
Clay, in natural state	"	10
Corks	ton meas'mt.	15

SHIRTS MADE TO ORDER AT GEO. BOND & CO.'S,
415 NOTRE DAME STREET.

ARTICLES.	Per	Rate cts.
Crockery, in crates	ton meas'mt.	15
Corn, Indian	100 bush.	25
Candles	ton weight	30
Cheese	"	30
Chocolate	"	30
Cocoa	"	30
Coffee	"	30
Cordage	"	30
Cork, unmanufactured	"	30
Cotton, ton wt. 30	ton meas'mt	20
Crackers " 30	"	30
Cider " 30	"	25
Currants	ton weight	30
Cotton Waste, t'n wt. 30	t'n mt.	15
Dusters, Corn	dozen	1
Drugs, not otherwise enumerated, ton wt. 40	ton mt.	30
Dry Goods, do. " 50	"	50
Earthenware, in crates	ton meas'mt.	15
Do. loose, t'n wt. 25	t'n mt.	15
Eggs	1000	4
Earth	ton weight	30
Fish	barrel	2
Flour	"	2
Fish, Shell	"	3
Fruit, Green	bushel	1
Fluids, unenumerated, ton wt. 40	ton mt.	30
Feathers	ton weight	50
Flax	"	30
Fruits, dried	"	30
Fish, dry or green	"	25
Fish, in oil, ton wt. 40	ton mt.	30
Furniture " 40	"	30
Game	dozen	2
Gear, Raft	ton weight	25
Gypsum	"	25
Grindstones	"	25
Glass, Window	100 feet	2
Glassware, in packages	ton meas'mt.	20
Grain (Oats excepted)	100 bush.	25
Ginger	ton weight	30
Glue	"	30

ARTICLES.	Per	Rate cts.
Grease	ton weight	30
Gunpowder	"	30
Gold or Bullion		Free
Groceries, not otherwise enumerated, ton wt. 40	ton mt.	30
Hides	dozen	5
Horses	each	4
Horns	ton weight	25
Hoofs	"	25
Hay	"	20
Handspikes	100 pieces	15
Hemp	ton weight	30
Honey	"	30
Hops	"	30
Hardware, manufactured, ton wt. 40	ton mt.	30
Hollow Ware	ton meas'mt.	20
Iron	ton weight	25
Iron Pipe	"	30
Junk	"	30
Lemons	ton meas'mt.	20
Lime	ton weight	10
Luggage	"	25
Liquors ton wt. 40	ton mt.	30
Laths	1000	4
Lumber (board measure)	1000 feet	10
Lampblack	ton weight	30
Lard	"	30
Leather ton wt. 40	ton mt.	30
Lead (ground) White or Red	ton weight	30
Liquorice Paste	"	30
Meal	barrel	2
Meats	"	2
Metals of all kinds, in pig, bar, bolts, rods or sheets	ton weight	30
(When in lots of five tons and over, 25 cents.)		
Millstones	ton weight	25
Moulds, Plough	"	25
Matches	12 gross	2
Malt	100 bush.	25
Marble, unmanufactured	100 cubic ft.	20
Do. manufact'd Granite, &c.	ton weight	30

☞ Buy NESTLE'S MILK FOOD, bearing the name of THOS. LEEMING & CO., Agents

WHITE DRESS SHIRTS $1.50, WORTH $2.25, AT GEO. BOND & CO.'S.

Marbleized Cooking Utensils, in great variety, at L. J. A. Surveyer's, 524 Craig Street.

ARTICLES.	Per	Rate cts.
Meats, dry salted....	ton wt 20 ton mt.	15
Meats, preserv'd	ton weight	25
Molasses	"	30
Machinery,	ton wt. 30 ton mt.	30
Nails.....	ton weight	25
Nuts of all kinds	"	30
Oars	100	15
Oranges.....	ton meas'mt.	20
Onions	bushel	1
Oysters.....	"	1
Ores of all kinds	ton weight	25
Oil	"	30
Oakum.....	"	30
Ochres	"	30
Oilcake.....	"	30
Oats.....	100 bush.	15
Pitch	barrel	2
Pork.....	"	2
Plates, Canada	box	2
Plates, Tin....	"	2
Pails.....	dozen	2
Poultry.....	"	2
Puncheon packs	each	2
Pipes, empty...	"	2
Puncheons, empty	"	2
Pipes, Clay....	ton meas'mt.	20
Potatoes.....	bushel	1
Plaster of Paris	ton weight	25
Poles, Hop ...	100	5
Pulse.....	100 bush.	25
Paint	ton wt. 30 ton mt.	25
Paper (wrap'g)	" 30 "	25
Putty.....	" 30 "	25
Phosphate of Lime, unmanufactured....	ton weight	10
Plaster of Paris, unmanufact'd	"	10
Petroleum (four barrels to the ton)	"	20
Pickles and Sauces...	ton wt. 30 ton mt.	25
Rosin.....	barrel	2
Rags.....	ton wt. 30 ton mt.	25
Rice	" 30 "	25
Rope.....	" 30 "	25

ARTICLES.	Per	Rate cts.
Shovels	dozen	2
Skins, Buffalo.	"	10
Skins, untann'd & uncured,	ton wt. 40 t'n mt.	30
Spades	dozen	2
Shooks, punch.	each	2
Staves, barrel..	mille	15
Do. punch..	"	20
Do. stand'rd	"	60
Sand.....	ton weight	10
Shorts.....	"	25
Shot	"	25
Soda Ash, Caustic Soda, Sal Soda, Silicate Soda.....	"	25
Spikes.....	"	25
Stoves.....	"	25
Straw.....	"	20
Stone (except ballast).....	100 cubic ft.	20
Salt.....	100 bush.	25
Seed	"	25
Sleepers, R.R.	100	25
Shingles	1000	4
Slates for roofi'g	1000	10
Sago	ton weight	30
Saleratus.....	"	30
Sulphur.....	"	30
Saltpetre.....	"	30
Snuff.....	"	30
Soap.....	"	30
Spices.....	"	30
Starch.....	"	30
Stoneware, in crates.....	ton meas'mt.	15
Sugar,.	ton weight	30
Sewing Machines....	ton wt. 30 ton mt.	30
Steel.....	" 40 "	30
Tar.....	barrel	2
Tiles for roofi'g	1000	10
Timber.....	100 cubic ft.	10
Tallow.....	ton weight	30
Teas	ton wt. 40 ton mt.	30
Tobacco.....	ton weight	30
Tow.....	"	30
Vehicles, undescribed.....	each	4

BUY YOUR SHIRTS AT GEO. BOND & CO.'S,
415 NOTRE DAME STREET.

ARTICLES.	Per	Rate cts.	ARTICLES.	Per	Rate cts.
Vegetables, green	bushel	1	Wax	ton weight	30
Do. preserved.	ton weight	25	Wire.....	"	30
Vinegar.....	ton wt. 40 ton mt.	30	Wool..... ..	ton meas'mt.	25
Wood, fire.....	cord	5	Whetstones....	ton weight	30
Do. lath....	"	10	Whisks, corn..	dozen	1
Whiting.....	ton weight	25	Wood, manufactured	ton meas'mt.	20
Wine.....	ton wt. 40 ton mt.	30	Waters, aerated and mineral..	"	20
Wadding	ton meas'mt.	15			

On all Goods, Wares and Merchandise whatsoever, the quantity of which by weight, measurement, or other mode of estimate provided for in the Tariff, cannot be conveniently ascertained, it shall be lawful for the Harbor Commissioners to levy a rate of ¼ of 1 per cent on the value thereof.

Goods not coming under any class enumerated in the Tariff, shall be charged the same rate as the class to which they are most nearly assimilated.

Each entry shall pay not less than 5 cents.

All property landed on the wharves for re-shipment, shall only pay one wharfage.

The Ton Weight mentioned in the Tariff shall be 2,000 lbs.

COMMISSIONERS AND OFFICERS, HARBOUR OF MONTREAL.—Hon. J. Young, chairman; T. Cramp, P. Donovan, A. Roy, J. R. Thibaudeau, H. McLennan, C. H. Gould, Hon. J. L. Beaudry, (Mayor), and A. Allan; —— ——, secretary; H. D. Whitney, assistant secretary; J. Kennedy, harbour engineer; J. Howden, mechanical engineer; W. L. Scott, assistant engineer; A. M. Rudolf, harbour master; L. St. Louis, assistant harbour master; J. Ferns, wharfinger; J. Smail, assistant wharfinger; J. Leveille, superintendent of pilots; A. L. Williams, F. Young, and F. P. Armstrong, clerks; M. Brennan, water bailiff; R. Gahan, caretaker.

Insurance, Law & Mercantile Printing

NEATLY EXECUTED BY

J. STARKE & CO.

NESTLE'S MILK FOOD always brings the Customer back for more.—Order some

SHIRTS MADE TO ORDER AT GEO. BOND & CO.'S,
415 NOTRE DAME STREET.

Richmond and Empress Portable Ranges at L. J. A. Surveyer's, 524 Craig Street.

CITY COUNCIL, &c.

Hon. JEAN-LOUIS BEAUDRY, Mayor.

ALDERMEN:

H. A. Nelson,	Robert Taylor,	J. E. Mullin,
G. W. Stephens,	A. McCambridge.	O. Robert,
Jacques Grenier,	Geo. Childs,	Patrick Kennedy,
S. Rivard,	J. C. McLaren,	Michel Laurent,
P. Donovan,	W. Clendinneng,	Charles Thibault,
Richard Holland,	Henri Gauthier,	Aug. Laberge,
E. A. Genereux,	Nathan Mercer,	Ed. Chaussé.
Joseph Duhamel,	Thomas Wilson,	E. K. Greene,
D. R. McCord,	T. D. Hood,	Claude Melançon.

COMMITTEES.

FINANCE.—Alderman Nelson, chairman; Aldermen Grenier, Childs, Clendinneng, Mullin, Robert, and Généreux.

ROADS.—Alderman Stephens, Chairman; Aldermen Taylor, McCambridge, Hood, Gauthier, Robert, Laurent.

POLICE.—Alderman Grenier, chairman; Aldermen Rivard, Taylor, Wilson, Hood, Kennedy, Greene.

FIRE.—Alderman Rivard, chairman; Aldermen McCambridge, Childs, McLaren, Laberge, Greene, Melançon.

WATER.—Alderman Donovan, chairman; Aldermen Stephens, Laurent, McLaren, Hood, Robert, Thibault.

MARKETS.—Alderman Holland, chairman; Aldermen Duhamel, McLaren, Mercer, Kennedy, Chaussé, Melançon.

LIGHT.—Alderman Généreux, chairman; Aldermen Taylor, Mercer, Kennedy, Thibault, Laberge, Greene.

CITY HALL.—Alderman Duhamel, chairman; Aldermen Holland, Taylor, McLaren, Wilson, Kennedy, Laberge.

SPECIAL COMMITTEES.

PARKS AND FERRIES.—Alderman Wilson, chairman; Aldermen Duhamel, McLaren, Mullin, Laurent, Thibault, Greene.

NEW CITY HALL.—Alderman Hood, chairman; Aldermen Rivard, Holland, Clendinneng, Wilson, Généreux, Chaussé.

BOARD OF HEALTH.

Alderman McCord, Chairman.	Doctor Rottot, Vice-Chairman.
" Childs,	" Hingston,
" McLaren,	" Girdwood,
" Gauthier,	" Lachapelle,
" Mercer,	" Mount,
" Kennedy,	" Baynes,
" Thibault,	C. O. Perrault,
" Chaussé,	Geo. W. Weaver,
" Laberge,	E. E. Shelton.

WHITE DRESS SHIRTS $1.50, WORTH $2.25, AT GEO. BOND & CO.'S.

WARDS REPRESENTED.

East Ward .....Wilson, Généreux, Duhamel.
Centre Ward .....McCord, Mercer, Holland.
West Ward .....Stephens, Nelson, Childs.
St. Ann's Ward.....Kennedy, Donovan. McCambridge.
St. Antoine Ward.....Hood, Clendinneng, Greene.
St. Lawrence Ward...Mullin, Taylor, McLaren.
St. Louis Ward .....Laurent, Melançon, Laberge.
St. James Ward .....Robert, Rivard, Grenier.
St. Mary's Ward.....Thibault, Gauthier, Chaussé.

OFFICERS OF THE CORPORATION.

John P. Sexton, city recorder.
Rouer Roy, city attorney.
Chs. Glackmeyer, city clerk.
James F. D. Black, city treasurer.
Geo. D. Ansley, city surveyor.
Patrick O'Meara, assistant city clerk.
F. W. L. Penton, chief of police.
Louis Lesage, superintendent water works.
Wm. Robb, city auditor.
W. H. McDunnough, assistant city auditor.
H. J. Ibbotson, clerk recorder's court.
Chs. Lapierre, accountant water works.
W. Patton, chief engineer fire department.
J. Naud and Francis McCullough, assistant engineers fire department.
O. Rouilliard, inspector of buildings.
F. W. St. George, deputy city surveyor.
A. Brittain and Alex. MacKenzie, engineers and draughtsmen, city surveyor's office.
W. A. Mussen, cashier, and J. O'Connor, F. X. Castonguay, W. D. McNeil, Frs. Dowd, John Palmer, S. Cazavan, C. Dowd, and E. Lapierre, clerks, treasurer's office.
J. B. Duverger and H. A. Germain, extra clerks, recorder's court.
Charles Arnoldi and William Harper, clerks, city surveyor's office.
H. Filteau, G. E. Starnes, M. Downes, D. Beaudry, and N. Lesage, clerks, water works office.
Alph. Gosselin, clerk, city clerk's office.
F. H. Badger, chief telegraph operator.
F. X. Gauthier, J. Yuill, and J. Ferns, assistant telegraph operators.
J. Perrigo, clerk Bonsecours market.
F. Benoit, assistant clerk Bonsecours market.
Thomas Day, clerk St. Ann's market.
John O. Reilly, clerk Viger cattle market.
A. Robert, assistant clerk Viger cattle market.
M. O'Connell, clerk Hay market.
Max. Groulx, assistant clerk Hay market.
Alph. Larin, clerk St. Lawrence market.

THOS. LEEMING & CO., Montreal, Sole Agents in Canada for NESTLE'S FOOD

BUY YOUR SHIRTS AT GEO. BOND & CO.'S,
415 NOTRE DAME STREET.

Mangles, Wringers, Washers, Iron Bedsteads, at L. J. A. Surveyer's, 524 Craig Street.

C. Daunais, clerk Papineau market.
M. M. Vaughan, clerk St. Gabriel market.
Chs. Larin, clerk St. Antoine market.
T. Giroux, clerk St. James market.
A. D. Joubert, Jos. Dumont, L. C. Thérien, I. Ringuette, L. G. Nolin, Geo. Gélinas and C. V. Brunelle, bailiffs.
James Darcey, messenger.
BOARD OF ASSESSORS.—J. B. Allard, P. H. Morin, J. T. Dillon, Walter Drake, Richard Thomas, J. W. Grose.
CLERKS.—F. L. Coursol, G. A. Normandin, R. J. Rodden.
MOUNT ROYAL PARK COMMISSIONERS.—Aldermen H. A. Nelson, G. W. Stephens, and S. Rivard; W. McGibbon. superintendent.

MUNICIPAL TAXES.

Assessment of one per cent. on the assessed value of real estate.

Business tax on trade, manufactories, occupations, business, arts, professions, or means of profit, &c., at the rate of seven and one half per cent. on the rental of the premises.

Tax on Banks as follows:—

Banks with paid up capital of $1,000,000 or less.....	$400
Banks with paid up capital of more than $1,000,000, but not exceeding $2,000,000.....	500
Banks with paid up capital of more than $2,000,000,	600

Tax of $400 on each Fire Insurance Company.

Tax of $200 on every Life, Marine, Accident or Guarantee Insurance Company, with proviso that when any Insurance Company combines two or more branches of any kind of Insurance, one tax only; that is to say, the largest one, shall be taxed.

Tax of $12,000 on Street Railway Companies.

Tax of $5,000 on Gas Companies.

Tax on every Auctioneer as follows:—

If he sells exclusively within the premises.....	$160
If he sells both in and outside said premises.....	200
For every clerk employed to cry or sell by auction..	40

Auctioneers to annually take out license, and pay tax before carrying on business, and are held to furnish to City Treasurer names of clerks employed to cry or sell by auction.

Tax of $50 on brokers, money lenders, or commission merchants, and a license to be taken out annually.

Tax on inn or hotel keepers, upon a graduated scale, according to rental of premises, as follows:—

When the assessed yearly value of the premises does not exceed $160	$27.00
When such value exceeds $160 but not $240.....	36.00
" " 240 " 320.....	45.00
" " 320 " 400.....	56.25
" " 400 " 500.....	67.50

SHIRTS MADE TO ORDER AT GEO. BOND & CO.'S,
415 NOTRE DAME STREET.

When such value exceeds	$500	but not	$600.....	78.75
" "	600	"	700.....	90.00
" "	700	"	800.....	101.25
" "	800	"	1000.....	112.50
" "	1000	"	1200.....	123.75
" "	1200	"	1600.....	135.00
" "	1600	"	2000.....	157 50
" "	2000	"	2400.....	175.00
" "	2400	there	shall be	

levied for every $400 over the last mentioned rate ($175), an additional rate of..... 17.50

Tax on distillers at the rate of $80 for every $400 rental of premises.

Tax on brewers at the rate of $60 for every $400 rental of premises.

Tax of $120 on proprietors of theatres.

Tax on circuses, menageries, &c., of $250 entry, and $100 besides for every day of performance, and compels owners of the same to obtain license, with a proviso giving to the mayor authority to reduce such tax when exhibitions or performances are of minor character and importance.

Tax of $200 on pawnbrokers, and to obtain a license at the City Hall.

Tax on pedlers at the rate of $20 with a cart or other vehicle, and $8 without such cart or vehicle.

Statute Labor money, $1.

Tax of $200 on ferry steamboats plying to the city from any place within nine miles distant therefrom.

Tax on billiard tables as follows :—

Public billiards—for the first table $100; for the second, $50: for every additional table, $20.

Billiards kept and used by Clubs—for each table, $20.

TAXES COLLECTED BY CHIEF OF POLICE.

Hackney Carriages.—For a two-wheeled cab or caleche, one horse, $8; for a four-wheeled carriage, one horse, $10; for a four-wheeled carriage, two horses, $14.50; for an omnibus or stage coach, two horses, $21.50; for a street railway car, two horses, $25.

Carts, Trucks and Waggons.—First Class includes all carts, trucks and waggons used as vehicles for hire. For a two-wheeled cart or truck, one horse, $4.75; for a four-wheeled waggon, one horse, $8.75; for a four-wheeled waggon, load under 4000 lbs., two horses, $12.25; for a four-wheeled waggon, load above 4000 lbs., two horses, $14.25; for a diable, two horses, $9.25. *Second Class* includes all carts or waggons used by merchants, manufacturers, contractors, &c., for the purposes of their trade. For a two-wheeled cart or truck, one horse, $7.25; for a four-wheeled waggon, one horse, $11.25; for a four-wheeled waggon, load under 4000 lbs., two horses, $14.75; for a four-wheeled waggon, load above 4000 lbs., two horses, $16.75.

NESTLE'S MILK FOOD is prescribed by the most eminent Physicians in the World

WHITE DRESS SHIRTS $1.50, WORTH $2.25, AT GEO. BOND & CO.'S.

Richmond and Empress Portable Ranges at L. J. A. Surveyer's, 524 Craig Street

Third Class includes all carts or waggons used by expressmen, bakers, brewers, distillers, farmers or gardeners. For a two-wheeled cart or truck, one horse, $9 75: for a four-wheeled waggon, one horse, $13.75; for a four-wheeled waggon, load under 4000 lbs., two horses, $17.25; for a four-wheeled waggon, load above 4000 lbs., two horses, $19.25; for a two-wheeled cart, for farmers, one horse, $9.75; for a four-wheeled cart, for farmers, one horse, $13.75.

Special.—Scavengers, $4.75; milk vendors, two-wheeled vehicle, one horse, $5.75; milk vendors, four-wheeled vehicle, one-horse, $9.75; milk vendors, no vehicle, $1; chimney sweepers, $7; wood corders, $1; stamped measures for corders, 25 cts.; pocket numbers for drivers, 25 cts.; owners of dogs, male, $2; female, $3; hearses, four-wheeled, one horse, $10; hearses, four-wheeled, two horses, $14.50.

TARIFF FOR HACKNEY CARRIAGES.

One Horse Vehicles.—From any place to any other, provided the time occupied does not exceed twenty minutes: for one or two persons, 25 cents; three or four persons, 50 cents.

From any place to any other, provided the time occupied does not exceed half an hour: for one or two persons, 40 cents; three or four persons, 60 cents.

When the drive exceeds the time limited as aforesaid, hour rates to be charged.

By the Hour.—For the first hour: one or two persons, 75 cents; three or four persons, $1.00.

For every subsequent hour: one or two persons, 60 cents; three or four persons, 75 cents.

Two Horse Vehicles.—From any place to any other, provided the time occupied does not exceed twenty minutes: one or two persons, 50 cents; three or four persons, 65 cents.

From any place to any other, provided the time occupied does not exceed half an hour: one or two persons, 65 cents; three or four persons, 75 cents.

When the drive exceeds the time limited as aforesaid, hour rates to be charged.

By the Hour.—One or two persons, $1.00; three or four persons, $1.25.

Fractions of hours to be charged at *pro rata* hour rates, but not less than one quarter of an hour shall be charged when the time exceeds the hour.

Fifty per cent to be added to the tariff rates for rides from twelve midnight to four a.m.

The tariff by the hour shall apply to all rides extending beyond the city limits when the engagement is made within the city.

Baggage.—For each trunk or box carried in any vehicle, 10 cents; but no charge shall be made for travelling bags, valises, boxes or parcels, which passengers can carry by the hand.

BUY YOUR SHIRTS AT GEO. BOND & CO.'S,
415 NOTRE DAME STREET.

TARIFF OF CARTAGE.

From any place to any other in the first Division, or from any place (exclusive of the Harbor Wharves) to any other place in the City, and *vice versa*, provided the distance does not exceed three-quarters of a mile.

Articles not herein enumerated (of a convenient bulk), not over 1,500 lbs. weight, 15 cts.; Ashes, Pot or Pearl, two barrels, 15 cts.; Beef, Pork or Fish, five barrels or three tierces, 15 cts.; Coals or Coke, half a chaldron or half a ton, 15 cts.; Crockery, one crate or one hogshead, 15 cts.; Flour or Fruit, seven barrels, 15 cts.; Grain, not over 1,500 lbs. weight, 15 cts.; Lumber, sawn, from yard or boat, 500 feet, board measure, 15 cts.; Salt or Rice, six bags or six barrels, 15 cts.; Firewood, dry, from boat or yard, half a cord, three feet long, 15 cts.; Firewood, green or from rafts, half a cord, three feet long, 20 cts.; Furniture or Luggage, per load, 20 cts.; Lumber, green, or hard from rafts, 500 feet, board measure, 20 cts.; Molasses, Sugar or Oil, one puncheon, hogshead or load, 20 cts., Pig Iron, Lead, Copper or Tin, one ton, 25 cts.; Bar Iron or Steel, one ton, 30 cts.

From any of the Harbor wharves to any place into the second or third Division, within half a mile distance from the boundary line of the first Division, and *vice versa*, or from any place (exclusive of the wharves), to any other in the City, and *vice versa*, provided the distance does not exceed 1¼ miles, the rates shall be 10 cents extra.

For every additional half mile, 10 cents.

From any place in the Western Section of the First Division, and *vice versa*, for one load: To the stores and wharves below Wellington bridge, north side of Lachine Canal, 20 cts.; the stores and wharves below Wellington bridge, south side of Lachine Canal, 25 cts.; the basins above Wellington bridge, north side of Lachine Canal, 25 cts.; the basins above Wellington bridge, south side of Lachine Canal, and the stores, stations, factories, &c., at Point St. Charles, 35 cts.; the stores, factories, &c., at and above St. Gabriel Locks, north of Lachine Canal, 30 cts.; the St. Bonaventure street Railway Station, 20 cts.; the St. Bonaventure street Railway Station, from the lower wharves of the Harbour, 25 cts.

From any place in the Eastern Section of the First Division, and *vice versa*, for one load, 5 cents additional.

For any excess over the quantity or weight fixed for a load, additional *pro rata* rates shall be paid. If delay is caused to the carter, by the employer, beyond the time usually required for loading, the carter shall be paid *extra* for such delay, at the rate of five cents for every quarter of an hour. If a carter is called and there be no load ready for him, or if he be unable to load the goods or articles for want of assistance, he shall be paid as if he carried a load the distance thus unnecessarily travelled.

Buy NESTLE'S MILK FOOD, bearing the name of THOS. LEEMING & CO., Agents

SHIRTS MADE TO ORDER AT GEO. BOND & CO.'S,
415 NOTRE DAME STREET.

Cornices, Cornice Poles, Stair Rods, a speciality at L. J. A. Surveyer's, 524 Craig Street.

Divisions of the City.—The First Division comprises the East, Centre and West Wards, (including the south-west side of McGill street and the north-west side of Craig street), and shall be sub-divided into two sections, (Eastern and Western), the line of demarcation between them being the centre of St. Lambert and St. Jean-Baptiste streets.

The Second Division comprises the St. Ann, St. Antoine and St. Lawrence Wards (exclusive of McGill and Craig streets.)

The Third Division comprises the St. Louis Ward, (exclusive of Craig street), the St. James and St. Mary's Wards.

MONTREAL WATER WORKS.

Extracts from By-Laws Nos. 65, 66, 82, *enacted April* 20, 1873.

Sec. 5. It is expressly forbidden to any occupant of a house or building, or any part thereof, supplied with water from the said water works, to furnish water to others, or to use it otherwise than for his own use, or to increase the supply of water agreed for, or to waste it, or to practice any fraud upon the said Corporation with regard to the water so supplied.

Sec. 6. All persons taking the water shall keep the distribution pipes within their premises in good repair, and protected from frost, at their own expense; and they shall be held liable to the Corporation for all damages that may result from their failure to do so.

Sec. 7. No person shall fraudulently connect any pipe with the water pipes of the Corporation, or with any pipe, cistern or apparatus connected therewith, or to or into which the water from the said water works shall flow or proceed; or shall fraudulently use or otherwise misappropriate the water supplied by the city, or knowingly permit the same to be fraudulently used or misappropriated.

Sec. 8. If any person supplied with water by the Corporation do, or permit to be done, anything in contravention of this by-law, or fail to do anything prescribed by this by-law, the superintendent, or his deputy, may cut off the water supply, and cease to supply such person with water so long as the cause of complaint remains, or is not remedied.

Sec. 9. No person shall wrongfully cause or suffer any pipe, valve, cock, cistern, bath, soil-pan, water-closet, or other apparatus or receptacle to be out of repair, or to be so used or contrived as that the water supplied to him is, or is likely to be wasted, misused, or unduly consumed.

Sec. 10. No alteration shall be made in any of the pipes or fixtures inserted by the city, except by its agents or officers.

WHITE DRESS SHIRTS $1.50, WORTH $2.25, AT GEO. BOND & CO.'S.

Sec. 11. No person supplied with water from the said water works by meter, shall be allowed to connect, or cause to be connected, any pipe or other fixture between the Corporation's service pipe and the meter.

Sec. 12. No person, unless duly authorised by the water committee, shall open any hydrant in the said city, or lift or remove the cover of, or draw water from the same.

Sec. 13. No person shall turn on or turn off the water in any manner, or interfere with any of the water pipes or valves belonging to the city, without the license of the water committee, or of the said superintendent.

Sec. 14. No person shall pass the railing enclosing the reservoirs of the said city, or shall defile or deposit any filth or offensive matter in the said reservoirs, or on the bank or ground adjacent thereto, belonging to the said city, or shall allow any dog or other animal to jump into the said reservoirs, or upon the said bank or ground, or shall pass or remain upon the said bank or ground after ten o'clock in the evening; or shall do or cause anything to be done tending to defile or corrupt, to disturb or agitate, the waters of the said reservoirs.

Sec. 15. No person shall draw or use water from the River St. Lawrence, or elsewhere, for the purpose of selling the same in any part of the city.

Sec. 16. No person shall draw or use water from the water works in the said city for private fountains, or for hand-hose for watering purposes, or for building or manufacturing purposes, unless such person shall have previously obtained from the superintendent of the said works a written permission to that effect, and paid the respective rates charged in the subjoined tariff, for the supply of water in such cases; and in no case shall the said hose be used for sprinkling or watering the streets between 9 o'clock in the forenoon and 5 o'clock in the afternoon.

Sec. 17. No person shall use any hand-hose of a larger size or nozzle than one-fourth of an inch orifice, or use any hand-hose for the purpose of washing horses, coaches, omnibuses or other vehicles.

Sec. 18. No meter shall be used for determining the quantity of water supplied by the said works, unless the same shall have been previously submitted to and approved by the said superintendent.

Sec. 19. The several rates enumerated and specified in the tariff contained in the subjoined schedule, shall be, and the same are hereby imposed for water to be supplied from the water works of the said city.

Sec. 20. The said rates shall be due and payable to the city treasurer, in advance, on the 15th day of August, every year, by the occupant, or lessee, or occupants or lessees, of all buildings, part of buildings or tenements in the said city, supplied

NESTLE'S MILK FOOD always brings the Customer back for more.—Order some

BUY YOUR SHIRTS AT GEO. BOND & CO.'S,
415 NOTRE DAME STREET.

Marbleized Cooking Utensils, in great variety, at L. J. A. Surveyer's, 524 Craig Street.

with water from the said works, as well by those who shall consent as by those who shall refuse to receive the water pipe to supply the said water, or to use the same.

Sec. 21. All charges for specific supplies, or for fractional parts of the year, shall be payable in advance, and before the water is let on.

Sec. 22. In buildings, occupied as offices, where there are water closets in the building, each tenant of an office or *suite* of offices, will be charged, in addition to the tariff rate, a water closet tax.

Sec. 23. A discount of five per cent. shall be allowed to all water tenants who shall pay the said rates on or before the fifteenth day of August in each year.

Sec. 24. In all cases of non-payment of the rates imposed by the present by-law, for thirty days after the same are due, the said council, or any duly authorized officer charged with the management of the said works, may cut off the supply of water from any building upon which the said rates shall be due, or from any one in default to pay the said rates, which shall not prevent the said rates from running as before, and the water shall not be let on, for the use of any such defaulter, except upon payment of all arrears due.

Sec. 25. Any person offending against any of the provisions of this by-law, or of the said tariff, shall for each and every such infraction, be liable to a fine not exceeding twenty dollars, and costs of prosecution, and, in default of immediate payment of the said fine and costs, to an imprisonment in the common gaol for a period not to exceed two months, the said imprisonment to cease upon payment of the said fine and costs.

WATER TARIFF.

DWELLING HOUSES.

For every tenement or dwelling house occupied by one family only:

	Per Annum.
1. When assessed at an amount not exceeding $30 per annum	$5.00
2. When assessed at an amount exceeding $30, but not over $40	5.75
3. When assessed at an amount exceeding $40, but not over $50	6.50
And so on, continuing according to the same scale, that is to say, adding for every additional sum of $10, or any part thereof	1.00

For every additional family lodging in or occupying any part of such tenement or dwelling house, an additional rate shall be enacted, equal to one-third of the rate imposed for a single family.

SHIRTS MADE TO ORDER AT GEO. BOND & CO.'S
415 NOTRE DAME STREET.

STORES, SHOPS, OFFICES, &c.

For each house, part of a house or tenement, occupied as a store, shop, office, warehouse, manufactory, or other place of business: Per Annum.

1. When assessed at an amount not exceeding $50 per annum $4.00
2. When assessed at an amount exceeding $50, but not over $75 ..... 5.00
3. When assessed at an amount exceeding $75, but not over $100 ..... 6.00

And so on, continuing according to the same scale, that is to say, adding for every additional sum of $25, or any part thereof 1.00

Stores, shops, offices, and other places of business, when attached to a dwelling occupied by the same party, to be charged at dwelling house rates on the full rental of the whole tenement, when such rental does not exceed one hundred dollars per annum.

SCHOOLS, CHURCHES, HOSPITALS, &c.

Every building used as a college, academy, seminary of learning or school, all churches, poor or alms houses, nunneries, houses of industry, and generally all religious or charitable institutions, hospitals and reformatories, shall be charged at shop rates, to be based and determined upon the interest, at four per cent., of the actual value of the property in such case, the said value as set forth and established in and by the assessment roll last made and revised. Provided that all such institutions, with the exception of churches, may, if they see fit, use water by meter, and pay therefor at the same rate as distilleries, breweries, and other establishments hereinafter mentioned.

Charitable institutions, wholly supported by means of public subscriptions, shall be charged at the rate of one and a half cents per hundred gallons.

HOTELS AND TAVERNS.

For every hotel or Tavern: Per Annum.

1. When assessed at an amount not exceeding $100 per annum $12.00
2. When assessed at an amount exceeding $100, but not over $150 ..... 17.00
3. When assessed at an amount exceeding $150, but not over $200 ..... 22.00

And so on, continuing according to the same scale, that is to say, adding for every additional sum of $50, or any part thereof 5.00

Hotels, whose assessed rental per annum will be $400 and over, shall take the water by meter, and be charged therefor at the same rate as distilleries, breweries, &c.

THOS. LEEMING & CO., Montreal, Sole Agents in Canada for NESTLE'S FOOD

WHITE DRESS SHIRTS $1.50, WORTH $2.25, AT GEO. BOND & CO.'S.

Mangles, Wringers, Washers, Iron Bedsteads, at L. J. A. Surveyer's, 524 Craig Street.

HAND HOSE.

	Per Annum.
For the right to attach and use a hose of not more than one-fourth of an inch orifice, for watering purposes	$2.00

BUILDING MATERIALS.

For every thousand bricks used, the water therefor to be charged (payable in advance)	0.06
For every toise of masonry, the water therefor to be charged (payable in advance)	0.05
For every thousand yards of plastering (payable in advance)	4.00

FOUNTAINS.

Fountains shall only be supplied with water at the discretion of the water committee, and when so supplied shall be charged as follows :—

For every 100 gallons of water $0.03

The quantity used to be determined in all cases by the estimate of the water committee, or by meter.

BATHS.

	Per Annum.
Public Baths, or Baths for the use of which a charge is made by the occupants—for each tub —with power to the Water Committee to charge by meter if they see fit.	$6 00

HORSES AND COWS.

A uniform rate shall be charged for Horses and Cows, as follows :—

	Per Annum.
For each Horse	$2 00
For each Cow	1 00
Livery Stable Keepers shall pay—for each single stall, whether occupied or unoccupied	2 00
Hotel and Tavern Keepers shall be charged—for each single stall, whether occupied or unoccupied	1 00

"COLMAN'S"

J. & J. COLMAN,

LONDON,

ENG.

Double S'Fine Mustard,

Unequalled for Strength, Pungency, and Pleasantness of Flavor.

No. 1 RICE STARCH,

Requires no Boiling.

Azure and Ball Blues,

Beautiful in Color, and inexpensive in use.

MOIR'S

JOHN MOIR & SONS,

LONDON

AND

ABERDEEN.

PURE

ORANGE MARMALADE.

PURE PICKLES.

SAUCE OF

EDINBURGH SAUCE.

ROWNTREE'S

H. I. ROWNTREE & CO.

YORK,

ENG.

Prize Medal ROCK COCOA

Containing only Cocoa and Sugar.

Finest Chocolate Powder.

Shilling Chocolate

and Delicious Creams.

CHARLES McADAM,

BOOKSELLER

AND DEALER IN

Chromos, Steel Plate Pictures,

FANCY GOODS, &c., &c.

30 RADEGONDE STREET,

VICTORIA SQUARE, NEAR ZION CHURCH, MONTREAL.

Honorary Secretary of the Royal Institution of Fine Arts, Edinburgh.

Book Room, as usual, at No. 9 Scotland Street.

Canada Paper Company

(LIMITED)

(LATE ANGUS, LOGAN & CO.)

PAPER-MAKERS

AND

Wholesale Stationers,

374, 376 & 378

ST. PAUL STREET,

MONTREAL.

MILLS AT

Sherbrooke, Windsor, and Port Neuf, P.Q.

R. MILLARD & CO.

MANUFACTURERS

Railway Chairs and Spikes

SHIP AND BOAT SPIKES, BOILER RIVETS,

AND

ALL KINDS OF MACHINERY,

147 PRINCE STREET.

MILLER BROS. & MITCHELL,

MACHINISTS.

Hydraulic and Steam Elevator Builders,

53 ST. JOSEPH STREET,

(Old St. George's Church,) MONTREAL.

Improved Hydraulic, Steam and Hand Elevators, for Hotels, Warehouses, &c.; Wheels for Transmission of Power by Wire Rope; Derricks for Stone and Slate Quarries, and for Builders' use; Ingersol's Rock Drill; Bangor and Keystone Bark Mills; Shaftings, Hangers, Pulleys, Gearing, &c., &c.

Caledonian Works.

JOHN McDOUGALL,

ENGINEER,

Millwright, Founder and Machinist,

MANUFACTURER OF

ENGINES AND BOILERS,

FRENCH BURR MILL STONES,

Bark and Barley Mills,

ST. GABRIEL LOCKS, - MONTREAL.

ST. JAMES' HAT AND FUR EMPORIUM.

PATRONIZED BY

Their R.H. Prince of Wales, Prince Alfred and Prince Arthur,

AND

H. J. H. GRAND DUKE ALEXIS.

M'IVER & CO.

FIRST PRIZE

FURRIERS,

91 St. James Street, Montreal.

DAWES & CO.

ESTABLISHED 1820.

India Pale Ale and XX Mild Ale,

No. 1 Strong Ale & Extra Stout Porter.

BREWERY, LACHINE, P. Q.

OFFICE, 215 ST. JAMES STREET,

MONTREAL.

JOHN FAIR,

Public Accountant

AND

OFFICIAL ASSIGNEE,

Commissioner for Taking Affidavits to be used in the Courts of Ontario,

181 ST. JAMES STREET,

MONTREAL.

WILLIAM MILLAR,

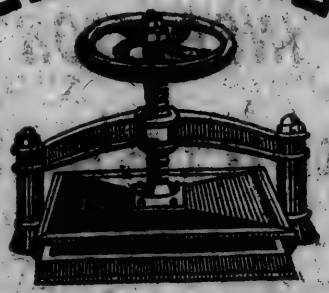

STATIONER

AND

ACCOUNT BOOK MANUFACTURER

94 St. Francois Xavier Street, Montreal.

(Next the Offices of the Canadian Express Co.)

POSTAGE AND BILL STAMPS.

C. FITTS & CO.

ESTABLISHED 1827.

CRACKER, BISCUIT,

AND

Bread Bakers,

NO. 142 INSPECTOR STREET,

MONTREAL.

CONSTANTLY ON HAND,

Crackers and Biscuits

OF ALL DESCRIPTIONS.

BUY YOUR SHIRTS AT GEO. BOND & CO.'S,
415 NOTRE DAME STREET.

WATER CLOSETS.

	Per Annum.
For each Pan Closet supplied from a cistern, with a service box and valve..	$4 00
For each Pan Closet with Underhayes, or any other regulator approved of by the Water Department	3 00
For each Hopper Closet with Underhayes, or any other regulator approved of by the Water Department	3 00
For each Closet of any kind, with cistern, service box, and double valve	4 00
Trough Closets, for each seat, or for every two lineal feet	3 00
For any other kind of Closet, each	15 00

One additional Water Closet will be charged at half-rates for each dwelling where there is more than one water closet.

URINALS.

For each Urinal with self-acting valve, or cock, running only when being used :—

	Per Annum.
In a Dwelling House or Store	$1 00
In a Bank or Public Building	1 50
In a Hotel, Restaurant, Saloon, or Tavern	3 00
When running constantly	15 00

STEAM ENGINES.

For stationary high pressure Engines, working not over twelve hours per day :—

	Per Annum.
For each horse power	$7 00
Or for every hundred gallons of water (the supply to be determined by meter)	0 03
For stationary low pressure Engines : for every 100 gallons of water, (the supply to be determined as above, by meter)	0 03

All rates herein imposed for Steam Engines shall be separate from and over and above any other rate for water imposed on the premises.

DISTILLERIES, BREWERIES, &c.

Distilleries, Breweries, Dye Houses, Railway, Printing or Photographic establishments, and all manufacturing establish-

NESTLE'S MILK FOOD is prescribed by the most Eminent Physicians in the World

SHIRTS MADE TO ORDER AT GEO. BOND & CO.'S,
415 NOTRE DAME STREET.

Richmond and Empress Portable Ranges at L. J. A. Surveyer's, 524 Craig Street.

ments, Colleges, Seminaries, Nunneries, and Hospitals, may be supplied by meter, and charged as follows :—

When the quantity used averages 1,000 gallons per day or less, at the rate of 30 cents per 1,000 gallons—when the quantity used averages from 1,000 to 2,000 gallons per day, at the rate of 29 cents per 1,000 gallons.

From 2,000 to 3,000	28 cents.	From 6,000 to 7,000	21 cents.
" 3,000 to 4,000	27 "	" 7,000 to 8,000	19 "
" 4,000 to 5,000	25 "	" 8,000 to 9,000	17 "
" 5,000 to 6,000	23 "	" 9,000 to 10,000	15 "

When the quantity averages over 10,000 gallons per day,—15 cents per 1,000 gallons.

METERS.

The meters shall be furnished by the city and placed within the premises of the consumers, whose duty it shall be to see that the same are protected from frost or injury, the whole under the direction of the Water Department; such meters shall at all times be accessible to the Corporation Meter Inspector.

An annual rent shall be paid by the consumers for the cost and care of such meters, as follows :—

	Per Annum.
For a ½ inch meter	$3 00
" ¾ "	3 75
" 1 "	4 75
" 1½ "	8 00
" 2 "	14 00
" 3 "	25 00
" 4 "	45 00
" 6 "	100 00

The rent to be paid semi-annually, that is to say: One half on the first day of May, and the other half on the first day of November in each year.

If the meter gets out of order, and fails to register, the consumer will be charged at the average daily consumption previously registered by such meter; and for the purpose of average, the year shall be deemed to be 300 days.

The provisions hereinbefore made in regard to the supply by meter, shall not come into force until public notice is given that the Water Committee are prepared to supply meters to consumers.

When the Committee are thus prepared, they shall give two months' notice to that effect, in the newspapers in which the Corporation advertisements usually appear. Pending this notice, the Water Committee may fix special rates for unenumerated property or properties, manufactories or other estab-

WHITE DRESS SHIRTS $1.50, WORTH $2.25, AT GEO. BOND & CO.'S.

lishments requiring an unusual supply; and no person shall be allowed to use water for any other purpose but for domestic purposes without having previously obtained a permit from the Water Department to do so.

Persons desirous of supplying their own meter may do so with the previous sanction and written permit of the Superintendent of the Water Works.

When water is required for purposes not specified in the foregoing tariff, the rate shall be fixed by the Water Committee.

The Water Committee shall have power to ascertain, by meter, the quantity of water used in any of the above cases, and charge accordingly.

FIRE DEPARTMENT.

Chief ..... W. PATTON.
Assistant Chiefs ..... J. NAUD and F. MCCULLOCH.

District No. 1.

No. 1 Hose, Craig and Chenneville streets	4	Guardians.
No. 2 Hose, St. Gabriel street	4	"
No. 5 Hose, St. Catherine street	4	"
No. 6 Hose, Corner German and Ontario streets.	4	"
No. 1 Skinner Ladder Company, Corner Craig and Chenneville streets	6	"
Bertram Steam Fire Engine, St. Catherine street	1	Engineer.
No. 1 Salvage Waggon, St. Gabriel street	3	Guardians.
No. 2 Hook and Ladder, Corner German and Ontario streets.		

District No. 2.

No. 3 Hose, Wellington street	4	Guardians.
No. 4 Hose, Chaboillez Square	4	"
No. 9 Hose, St. Gabriel Market	4	"
No. 10 Hose, Corner St. Catherine and Guy sts..	3	"
No. 12 Hose, Seigneur street	4	"
No. 3 Hook and Ladder, Wellington street	1	"
Steam Fire Engine, St. Gabriel Market..	1	Engineer.
Steam Fire Engine, Seigneurs street	1	Engineer.

District No. 3.

No. 7 Hose, Dalhousie Square	4	Guardians.
No. 8 Hose, Corner Craig and Gain streets	4	"
No. 11 Hose, Corner Beaudry and Ontario sts. ..	4	"
No. 4 Hook and Ladder, Corner Craig and Gain streets	1	"
Chemical Engine, Reserve, Cor. Beaudry and Ontario Streets.		

Buy NESTLE'S MILK FOOD, bearing the name of THOS. LEEMING & CO., Agents

BUY YOUR SHIRTS AT GEO. BOND & CO.'S,
415 NOTRE DAME STREET.

Cornices, Cornice Poles, Stair Rods, a speciality, at L. J. A. Surveyer's, 524 Craig Street.

FIRE ALARM TELEGRAPH SIGNAL BOXES.

BOX NO.	LOCALITY, ETC.
1.	Custom House (North Corner.)—Key at Montreal House.
2.	Corner St. Jean-Baptiste and St. Paul streets.—Key at 13 St. Jean-Baptiste street.
3.	Jacques-Cartier Square, corner St. Paul street.—Key at Central Police Station.
4.	St. Gabriel street, (Fire Station.)—Key in Station.
5.	Corner St. François Xavier and Notre Dame streets.—Key with the Police.
6.	Corner St. Sacrament and St. Peter streets.—Key at 54 St. Sacrament street.
7.	Corner St. Paul and McGill streets.—Key at 125 McGill street.
8.	Corner Youville and Common streets.—Key at 8 Youville street.
9.	Corner Notre Dame and McGill streets.—Key with Police.
12.	Central Fire Station, Craig street.—Key at Station.
13.	Corner Craig street and St. Lambert Hill.—Key at 45 St. Lambert Hill.
14.	Corner Vitré and Sanguinet streets.—Key at 17 & 19 Vitré street.
15.	Corner St. Lawrence and Lagauchetière streets.—Key at 111 St. Lawrence street.
16	Corner Dorchester and St. Urbain sts.—Key at 121 St Urbain st.
17.	Bleury, near Dorchester street.—Key at 108 Bleury street.
18.	Beaver Hall Hill.—Key at 51 Radegonde street.
19.	St. Antoine (opp. St. Geneviève st.)—Key at 16 St. Antoine st.
21.	Corner Brunswick and Dorchester sts.—Key at 23 Brunswick st.
23.	St. Catherine street, (Fire Station.)—Key in Station.
24.	Corner St Lawrence and St. Catherine streets.—Key at 247 St. Lawrence street.
25.	Corner German and Dorchester sts.—Key at 388 Dorchester st.
26.	Corner St. Catherine and St Denis sts.—Key at 116 St. Denis st.
27.	Corner Ontario and German sts (Fire Station.)—Key in Station.
28.	Corner St. Lawrence and Sherbrooke streets.—Key at 533 Sherbrooke street.
29.	Corner St. George and Sherbrooke streets.—Key at 645 Sherbrooke street.
31.	Corner Sherbrooke and University streets.—Key at 766 Sherbrooke street.
32.	Corner McGill College Avenue and St. Catherine street.—Key at 17 McGill College Avenue.
34.	St. Lawrence street, (opposite Guilbault street.)—Key at 581 St. Lawrence street.
35.	Corner Shuter st. and Prince Arther Avenue.—Key at 14 Prince Arthur Avenue,
36.	Corner King and Common streets.—Key at 5 King street.
37.	Corner Duke and Ottawa streets.—Key at 45 Ottawa street.
38.	Corner Dupré Lane and St. Maurice street.—Key at 116 St. Maurice street.
39.	Corner St. Antoine and Cathedral sts.—Key at 107 St. Antoine st.
41.	Chaboillez Square, (Fire Station.)—Key in Station.

SHIRTS MADE TO ORDER AT GEO. BOND & CO.'S,
415 NOTRE DAME STREET.

BOX. NO.	LOCALITY, ETC.
42.	Wellington street, (Fire Station,)—Key in Station.
43.	Mill street.—Key at 120 Mill street.
45.	Corner Wellington and McCord sts.—Key at 261 Wellington st.
46.	Corner Colborne and Ottawa streets.—Key at 141 Ottawa street.
47.	Corner St. Joseph and Mountain sts.—Key at 364 St. Joseph st.
48.	Corner Mountain and St Antoine st.—Key at 139 Mountain st.
49.	Corner St. Catherine and Mountain sts.—Key at 383 Mountain st.
51.	Corner Sherbrooke and Peel sts.—Key at 902 Sherbrooke st.
52.	Corner Guy and St. Antoine sts.—Key at 289 St. Antoine st.
53.	Corner St. Martin and St. Bonaventure street.—Key at 489 St. Bonaventure street.
54.	Corner St. Joseph and Canning streets.—Key at 690 & 674 St. Joseph street.
56.	Corner Fulford and Coursol streets.—Key at 8 Coursol street.
57.	Corner Seigneurs and William sts.—Key at 221 Seigneurs st.
58.	St. Catherine st. (Fire Station) near Guy st.—Key in Station.
59.	Grey Nunnery, Guy street.—Key on premises.
61.	Redpath's Sugar Refinery.—Key on premises.
62.	St. Gabriel Market, (Fire Station.)—Key in Station.
63.	Grand Trunk Works, (Point St. Charles.)—Key on premises.
64.	Bonsecours, near Notre Dame street.—Key at 17 Bonsecours st.
65.	Dalhousie Square, (Fire Station.)—Key in Station.
67.	Corner Wolfe and St. Mary streets.—Key at 508 St. Mary st.
68.	Corner Roy and Drolet streets.—Key at 100 Drolet street.
69.	Corner Sherbrooke and St. Denis sts.—Key at 385 Sherbrooke st.
71.	Windsor Hotel, corner Dorchester and Stanley streets.—Key at Windsor Hotel, and also at St. George's School-house.
72.	Corner Visitation and Craig streets.—Key at 15 Visitation street.
73.	Corner Courville and Cadieux streets.—Key at 58 Cadieux street.
74.	Corner Dorchester and St. André sts.—Key at 121 Campeau st.
75.	Corner Mignonne and St. André sts.—Key at 433 Mignonne st.
76.	St. James Market, (Ontario street.)—Key with Clerk of Market.
78.	Corner St. Patrick and Seigneurs sts.—Key with Shearer at Mills.
81.	Corner Visitation and Robin Lane.—Kay at 252 Visitation st.
82.	Corner St Catherine and Panet sts.—Key at 475 St. Catherine st.
83.	Corner Sydenham and Dorchester sts.—Key at 112 Dorchester st.
84.	Corner Seaton and Logan streets.—Key at 189 Seaton street.
85.	Corner Seaton and Ontario streets.—Key at 269 Ontario street.
86.	Corner Congregation and Wellington streets.—Key at 583 Wellington street.
87.	Corner Forfar and Menai streets.—Key at 86 Forfar street.
91.	Corner Craig and Gain streets, (Fire Station.)—Key in Station.
92.	Adams' Tobacco Factory, (St. Mary st.)—Key at 100 St. Mary st.
93.	Corner Ontario and Fullum streets.—Key at 272 Fullum street.
94.	Corner Dubord and Berri streets.—Key at 67 Dubord street.
95.	Gas Works, Hochelaga.—Key on premises.
96.	Rolling Mills, (St. Joseph street,)—Key on premises.
97.	Shedden's Stables, (William street.)—Key on premises.

NESTLE'S MILK FOOD always brings the Customer back for more.—Order some

BUY YOUR SHIRTS AT GEO. BOND & CO.'S,
415 NOTRE DAME STREET.

Marbleized Cooking Utensils, in great variety, at L. J. A. Surveyer's, 524 Craig Street

COURTS OF JUSTICE.

THE SUPREME COURT AND THE EXCHEQUER COURT OF CANADA.

38 Vic. Cap. 11.

Sir William Buell Richards, Chief Justice.
Hon. W. G. Ritchie,
Hon. S. H. Strong,
Hon. Jean T. Taschereau,
Hon. Telesphore Fournier,
Hon. W. A. Henry,
} Puisné Judges.

Robert Cassels, Jr., Ottawa, Registrar.

The Supreme Court, for the purpose of hearing and determining Appeals, holds annually, at the City of Ottawa, two sessions, the one beginning on the third Monday in January, and the other beginning on the 1st Monday in June.

COURT OF QUEEN'S BENCH.

JUDGES.

Sir Antoine Aimé Dorion, Chief Justice.
Hon. Samuel C. Monk,
Hon. T. K. Ramsay,
Hon. Ulric J. Tessier,
Hon. A. S. Cross,
} Puisné Judges.

OFFICERS OF THE COURT.

Hon. P. J. O. Chauveau, Sheriff.
M. H. Sanborn, Deputy Sheriff.
C. E. Schiller, Clerk of the Crown.
A. de Beaumont, Deputy Clerk of the Crown and Superintendent of Crown witnesses.
J. F. DuBreuil, Assistant Deputy Clerk.
A. Hamilton, Clerk.
A. Bissonnette, High Constable.
L. Payette, Gaoler.

APPEAL SIDE.

*QUEBEC.—1st to 8th March, June, September, and December.
*MONTREAL.—11th to 22nd (inclusive) March, June, September and December.

*By the 22nd sec. of chap. 77 of the Consolidated Statutes for Lower Canada, cases in Appeal or Error from the Districts of Ottawa, Montreal, Terrebonne, Joliette, Richelieu, St. Francis, Bedford, St. Hyacinthe, Iberville and Beauharnois, shall be heard and determined at the City of Montreal *only*, and the Writs in such cases shall be returnable there; and cases in Appeal or Error from the Districts of Three Rivers, Quebec,

SHIRTS MADE TO ORDER AT GEO. BOND & CO.'S,
415 NOTRE DAME STREET.

Officers of Court.—L. W. Marchand, clerk of Appeals, Montreal; Comte Duteau de Grandpré, special deputy clerk of Appeals for Montreal. W. E. Duggan. deputy clerk of Appeals, Quebec; Augustin Dorval, special deputy clerk of Appeals for Quebec.

CROWN SIDE.

Where Held.	*When Held.*
Quebec	27th April and 27th October.
Montreal	24th March and 24th September.
Three Rivers	23rd March and 23rd September.
Sherbrooke	1st March and 1st October.
Kamouraska	23rd March and 18th December.
Aylmer	21st January and 1st July.
Percé	13th March and 13th August.
New Carlisle	13th January and 13th September.
Arthabaskaville	19th February and 19th October.
Beauce	20th June and 20th October.
Montmagny	26th March and 25th November.
Joliette	1st March and 1st September.
Sorel	20th January and 1st July.
Chicoutimi	15th January and 13th June.
Sweetsburgh	2nd Tuesday in March and Sept.
Rimouski	14th to 19th March and November.
Malbaie	1st May and 13th December.
Beauharnois	1st March and 1st October.
St. Hyacinthe	15th January and 15th June.
St. Scholastique	7th January and 2nd July.
Iberville	11th March and 11th October.

SUPERIOR COURT.

Hon. WILLIAM COLLIS MEREDITH, Chief Justice.

PUISNÉ JUDGES.

Hon. Andrew Stewart
" Antoine Polette
" Thomas J. J. Loranger
" Louis Victor Sicotte
" Francis G. Johnson
" Joseph N. Bossé
" Robert Mackay
" Erederick W. Torrance
" John Maguire
" Henri E. Taschereau
" Louis E. N. Casault
" Christopher Dunkin

Hon. Adolphe B. Routhier
" Louis A. Olivier
" Thomas McCord
" Marcus Doherty
" Louis Bélanger
" Hubert W. Chagnon
" Marc A. Plamondon
" Louis B. Caron.
" Vinceslas P. W. Dorion
" J. B. Bourgeois
" Aimé Lafontaine.
" H. F. Rainville.

Hon. A. Papineau.

Saguenay, Gaspé, Chicoutimi, Rimouski, Kamouraska, Montmagny, Beauce and Arthabaska, shall be heard and determined at the City of Quebec *only*, and the Writs in such cases shall be returnable there.

THOS. LEEMING & CO., Montreal, Sole Agents in Canada for NESTLE'S FOOD

WHITE DRESS SHIRTS $1.50, WORTH $2.25, AT
GEO. BOND & CO.'S.

Mangles, Wringers, Washers, Iron Bedsteads, at L. J. A. Surveyer's, 524 Craig Street

*MONTREAL—†Hochelaga, Jacques Cartier, Laval, Vaudreuil, Soulanges, Laprairie, Chambly, Verchères, and City of Montreal, held at Montreal, from 1st September to 20th December, and 1st May to 30th June R. A. R. Hubert, Honey & Gendron, prothonotary; G. Pyke and C. A. Terroux, deputy prothonotaries; ——— ———, sheriff; M, H. Sanborn, deputy sheriff; J. Jones, coroner.

*QUEBEC.—†Portneuf, Quebec, Montmorency, Levis, Lotbinière, and City of Quebec, held at Quebec from the 1st to the 5th of every month, except January, July and August. Fiset, Burroughs and Campbell, prothonotary; Hon. C. Alleyn, sheriff.

THREE RIVERS.—Maskinongé, St. Maurice, (including city of Three Rivers,) Champlain and Nicolet, held at Three Rivers, from 17th to 22nd March, June, September, and December. E. Barnard, prothonotary; S. Dumoulin, sheriff.

ST. FRANCIS.—Richmond, town of Sherbrooke, Wolfe, Compton and Stanstead, held at Sherbrooke, from 10th to 14th January, March, May, September and November. Short & Morris, prothonotary; G. F. Bowen, sheriff.

KAMOURASKA.—Kamouraska and Temiscouata, held at Kamouraska, from 19th to 22nd March, May and September, and 14th to 17th December. J. G. Pelletier, prothonotary; V. Taché, sheriff.

OTTAWA.—Ottawa and Pontiac, held at Aylmer, from 13th to 19th February, June and November, 20th to 25th April, 6th to 11th October, and 16th to 20th December. A. Driscoll, prothonotary; L. M. Coutlèe, sheriff.

GASPÉ.—Gaspé and Bonaventure. Held at Percé, from 13th to 19th March, August, and 18th to 24th December. J. X. Lavoie, prothonotary; L. Z. Joncas, sheriff. At New Carlisle, from 13th to 19th January, 10th to 16th June, and 13th to 19th September. G. F. Maguire, prothonotary; M. Sheppard, sheriff.

TERREBONNE.—Argenteuil, Two Mountains and Terrebonne, held at St. Scholastique, from 13th to 19th February, May, and October. J. R. Berthelot, prothonotary; Z. Roussille, sheriff.

JOLIETTE.—L'Assomption, Montcalm, and Joliette, held at Joliette, from 15th to 20th of January, March, May, September, and November. Morin & Désilets, prothonotary; B. H. Leprohon, sheriff.

RICHELIEU.—Richelieu, Yamaska, and Berthier, held at Sorel, from 1st to 11th of every month, except January, July and August. A. N. Gouin, prothonotary; A. D. DeGrandpré, deputy prothonotary; P. Guévremont, sheriff.

SAGUENAY.—Charlevoix and Saguenay, held at Malbaie, from 13th to 19th March, May and December. C. DuBerger, prothonotary; P. H. Cimon, sheriff.

* District. † Counties, &c., comprised.

BUY YOUR SHIRTS AT GEO. BOND & CO.'S,
415 NOTRE DAME STREET.

CHICOUTIMI.—Held at Chicoutimi, from 12th December to 14th January, and from 13th to 19th June and October. F. R. Gosselin, prothonotary; O. Bossé, sheriff.

RIMOUSKI.—Held at St. Germain, from 7th to 12th March, June and November. F. M. Derome, prothonotary; J. A. Rouleau, sheriff.

MONTMAGNY.—L'Islet, Montmagny and Bellechasse, held at Montmagny, from 13th to 19th February, May and November, and from 1st to 7th September. A. Bender, prothonotary; J. D. Lepine, sheriff.

BEAUCE.—Beauce and Dorchester, held at St. Joseph de la Beauce, from 13th to 19th March, June and October. Z. Vézina, prothonotary; T. J. Taschereau, sheriff.

ARTHABASKA.—Megantic, Arthabaska and Drummond, held at Arthabaskaville, from 20th to 25th March, June, September and December. Barwis & Théroux, prothonotary; A. Quesnel, sheriff.

BEDFORD.—Shefford, Missisquoi and Brome, held at Nelsonville, second Monday in January, April, June and October, and the five juridical days following. F. T. Hall, prothonotary, Sweetsburgh, P.Q.; P. Cowan, sheriff.

ST. HYACINTHE.—St. Hyacinthe, Bagot and Rouville, held at St. Hyacinthe, from 1st to 6th February, April, June and November. DeLorimier & Roy, prothonotary; L. Taché, sheriff.

IBERVILLE.—St. Johns, Napierville and Iberville, held at St. Johns, from 20th to 25th January, March, May, September and November inclusively. F. J. H. Marchand, prothonotary; C. Nolin, sheriff.

BEAUHARNOIS.—Huntingdon, Beauharnois and Chateauguay, held at Beauharnois, from 23rd to 28th February, May, September and December. P. J. U. Beaudry, prothonotary; L. Hainault, sheriff.

CIRCUIT COURT.

MONTREAL DISTRICT.

Montreal District Circuit, held at Montreal, from first juridical day to 20th at least, every month, except January, July and August. R. A. R. Hubert, clerk.

Vaudreuil County Circuit, held at Vaudreuil, 1st to 5th March, July and November. F. de S. Bastien, clerk.

Soulanges Circuit, held at Coteau Landing, 6th to 10th March, 6th to 9th July, and 6th to 10th November. L. H. Masson, clerk.

Verchères County Circuit, held at Verchères, 1st to 5th February, May and October. E. E. Chagnon, clerk.

NESTLE'S MILK FOOD is prescribed by the most eminent Physicians in the World

SHIRTS MADE TO ORDER AT GEO. BOND & CO.'S,
415 NOTRE DAME STREET.

Richmond and Empress Portable Ranges at L. J. A. Surveyer's, 524 Craig Street.

QUEBEC DISTRICT.

Quebec District Circuit, held at Quebec, 16th to 21st January and June, and 20th to 25th of every month, except July and August. Fiset, Burroughs & Campbell, clerk.

Lotbinière Circuit, held at St. Croix, 9th to 12th January, June and October. L. Lemay, clerk.

THREE RIVERS DISTRICT.

Three Rivers District Circuit, held at Three Rivers, 10th to 19th March, June, September and December. E. Barnard, clerk.

Maskinongé County Circuit, held at Rivère du Loup, 4th and 5th February, June and October. L. J. Bourret, clerk.

ST. FRANCIS DISTRICT.

St. Francis District Circuit, held at Sherbrooke, 10th to 16th February, April, June, October and December. Short and Morris, clerk.

Stanstead Circuit, held at Stanstead Plains, 18th to 20th February, June and October. C. A. Richardson, clerk.

Stanstead County Circuit, held at Coaticooke, 22nd to 24th February, June and October. O. Shurtleff, clerk.

Compton County Circuit, held at Cookshire, 4th to 6th January, May and September. A. W. Pope, clerk.

Richmond County Circuit, held at Richmond, 19th to 21st January, May and September. A. Wilcocks, clerk.

Richmond County Circuit, *† held at Danville, 22nd to 24th January, May and September. T. Leet, clerk.

Wolfe County Circuit, held at South Ham, 4th to 6th February, June and November. E. S. Darche, clerk.

KAMOURSKA DISTRICT.

Kamourska District Circuit, held at St. Louis, 15th to 18th March, June and September, and 10th to 13th December, P. Langlois, clerk.

Temiscouata County Circuit, held at St. Jean Baptiste, 5th to 7th May and December. L. N. Gauvreau, clerk; J. G. Pelletier, clerk of the crown; J. G. Pelletier, clerk of the peace.

OTTAWA DISTRICT.

Ottawa District Circuit, held at Aylmer, 7th to 12th February, June and November, and 15th to 19th April, 1st to 5th October, and 12th to 15th December. A. Driscoll, clerk.

Ottawa County Circuit,* held at Papineauville, 7th to 10th January, May and September. F. S Mackay, clerk.

---

* The Circuit Court at the *chef-lieu* of a District has concurrent jurisdiction with the Circuit Court in and for the various Counties in the same District.

† the Circuit Court held in two or more places in a County has each concurrent jurisdiction over the whole County.

WHITE DRESS SHIRTS $1.50, WORTH $2.25, A
GEO. BOND & CO.'S

Ottawa County Circuit, held at Buckingham, 17th to 20th January, May and September, E. W. Murray, clerk.

Pontiac Circuit, held at Portage du Fort, 2nd to 7th March, 20th to 25th June, and 3rd to 8th November, C. J. Rimer, clerk.

Pontiac County Circuit, held at Chapeau Village, 8th to 11th March, 26th to 29th June and October. W. L. Gray, clerk.

Gaspé District.

Gaspé District Circuit, held at Percé, 7th to 12th March, August, and 12th to 17th December. J. X. Lavoie, clerk.

Gaspé District Circuit, held at New Carlisle, 7th to 12th January, 4th to 9th June, and 7th to 12th September. G. F. Maguire, clerk.

Basin Circuit, held at Basin, from 25th to 28th February, and 12th to 15th October. J. Eden, clerk.

Magdalen Islands Circuit, held at Amherst, 22nd to 30th May, and 22nd to 30th August. E. Borne, clerk.

Bonaventure Circuit, held at Carleton. 23rd to 26th January, 20th to 23rd June, and 22nd to 25th September. J. Cullen, deputy clerk.

Fox River Circuit, held at Fox River, 25th to 31st July, J. de St. Croix, clerk.

Terrebonne District.

Terrebonne District Circuit, held at St. Scholastique, 7th to 12th February, May and October. J. R. Berthelot, clerk.

Terrebonne County Court, held at St. Jérome, 2nd to 6th February, May and October. J. B. L. Villemure, clerk.

Argenteuil County Circuit, held at Lachute, 12th to 16th January, 25th to 29th May, 12th to 16th September. T. Barron, clerk.

Joliette District.

Joliette District Circuit, held at Joliette, 15th to 20th February, April, June, October and December. Morin & Desilets, clerk.

L'Assomption County Court, held at L'Assomption, 5th to 8th March, June, September and December. J. Z. Martel, clerk.

Montcalm County Circuit, held at Ste. Julienne, 10th to 13th March, June, September and December. J. Beauchamp, clerk.

Richelieu District.

Richelieu District Circuit, held at Sorel, 13th to 16th February, March, April, May, June, September, October, November and December. A. N. Gouin, clerk; A. D. DeGrandpré, deputy clerk.

BUY NESTLE'S MILK FOOD, bearing the name of THOS. LEEMING & CO., Agents

BUY YOUR SHIRTS AT GEO. BOND & CO.'S,
415 NOTRE DAME STREET.

Cornices, Cornice Poles, Stair Rods, a speciality at L. J. A. Surveyer's, 524 Craig Street.

Berthier County Circuit, held at Berthier, 17th to 19th February, May, June, September and November. P. Tellier, clerk.

Yamaska County Circuit, held at St. Francis, 26th and 27th February, May, September and December. L. M. Blondin, clerk.

Saguenay District.

Saguenay District Court, held at Malbaie, 7th to 12th March, May and December. C. Du Berger, clerk.

Charlevoix County Circuit, held at *Baie St. Paul, 20th to 23rd January and May, and 28th to 31st October. J. Perron, clerk.

Chicoutimi District.

Chicoutimi District Court, held at Chicoutimi, 16th to 20th January, and 7th to 12th June and October. F. R. Gosselin, clerk.

Rimouski District.

Rimouski District Circuit, held at St. Germain, 1st to 7th March, June and November. F. M. Derome, clerk.

Rimouski County Circuit, *held at Matane, 24th March, June and November. D. F. De St. Aubin, clerk.

Montmagny District.

Montmagny District Circuit, held at Montmagny, 7th to 12th February, May and November. A. Bender, clerk.

L'Islet County Circuit, held at Jean Port Joli, 20th to 24th February, May and November. L. Z. Duval, clerk.

Bellechasse County Circuit, held at St. Michel, 1st to 5th April and July, and from 2nd to 5th November. M. Mercier, clerk.

Beauce District.

Beauce District Circuit, held at St. Joseph de la Beauce, 7th to 12th March, June and October. Z. Vézina, clerk.

Beauce County Circuit, held at St. Vital de Lambton, 26th to 29th January and May, and 24th to 27th September. L. Labrecque, clerk.

Dorchester County Circuit, held at Ste. Hénédine, 2nd to 6th March, June and October. J. Reny, clerk.

---

* The Circuit Court at the *chef-lieu* of a District has concurrent jurisdiction with the Circuit Court in and for the various Counties in the same District.

SHIRTS MADE TO ORDER AT GEO. BOND & CO.'S,
415 NOTRE DAME STREET.

Arthabaska District.

Arthabaska District Circuit, held at Arthabaskaville, 14th to 19th March, June, September and December; *enquêtes* 10th, 11th, 12th and 13th January, February, April, May, October and November. Barwis & Théroux, clerk.

Drummond County Circuit, held at Drummondville, 15th to 17th January, May and October. J. T. Caya, clerk.

Megantic County Circuit, held at Inverness, 9th to 12th January, May and October. J. B. Rousseau, clerk.

Bedford District.

Bedford District Court, held at Nelsonville, the second Monday in January, April, June and October, and the five juridical days following. F. T. Hall, clerk.

County of Wolfe.—E. S. Darche, clerk.

Brome County Circuit, held at Knowlton, on the first Tuesday of each of the months of January, April, July, October and December, each for three juridical days. J. M. Lefebvre, Knowlton, clerk.

Shefford County Circuit, held at Waterloo, on the last Tuesday of each of the months of March, June and September, and the three juridical days following. V. Nutting, Waterloo, clerk.

Missisquoi County Circuit, held at Bedford, on the first Tuesday of each of the months of March, June, September and December, each for three consecutive juridical days. T. Capsey, Bedford, clerk.

St. Hyacinthe District.

St. Hyacinthe District Circuit, held at St. Hyacinthe, 1st to 6th March, May, October and December. DeLorimier & Roy, clerk.

Rouville County Circuit, held at Marieville, 15th to 19th February, May and October. G. Bombardier, clerk.

Iberville District.

Iberville District Circuit, held at St. Johns, 20th to 25th February, April, June, October and December. F. J. H. Marchand, clerk.

Iberville County Circuit, held at Iberville, 6th to 10th February, June and October. F. L. Mongeon, clerk.

Napierville County Circuit, held at Napierville, 1st to 5th February, June and October. A. Merizzi, clerk.

NESTLE'S MILK FOOD always brings the Customer back for more.—Order some

WHITE DRESS SHIRTS $1.50, WORTH $2.25, AT GEO. BOND & CO.'S.

Marbleized Cooking Utensils, in great variety, at L. J. A. Surveyer's, 524 Craig Street.

Beauharnois District.

Beauharnois District Circuit, held at Beauharnois, 17th to 22nd February, May, September and December. P. J. U. Beaudry, clerk.

Chateauguay County Circuit, held at St. Martin, 2nd to 4th February, May, September and December. C. M. Lebrun, clerk.

Huntingdon County Circuit, held at Hnntingdon, 6th to 8th February, May, September and December. J. Morrison, clerk.

COURT OF GENERAL SESSIONS OF THE PEACE.

C. J. Coursol, *Chairman.*
C. E. Schiller, *Clerk of the Peace.*

A. De Beaumont, } Deputy Clerk of the Peace and Superintendent of Crown Witnesses.
J. F. Dubreuil, Deputy Clerk of the Peace.
Terms: Montreal—1st to 10th June and December.

COURT OF SPECIAL SESSIONS.

Under the Statute of Canada, 32 *and* 33 *Vic., Chap.* 35.

C. J. Coursol, *Presiding Justice.*
C. E. Schiller, *Clerk of the Peace—Crown Prosecutor.*

POLICE MAGISTRATES.

Under the Act 28 *Victoria, Chapter* 20.

W. H. Bréhaut and M. C. Desnoyers.

Officers of the Court.—L. D. R. Cotret, E. McMahon, H. B. Martin, J. N. Pauzé and L. Bazinet, clerks; W. Fraser, crier; A. Giroux, messenger.

High Constable.—A. Bissonnette.

BUY YOUR SHIRTS AT GEO. BOND & CO.'S,
415 NOTRE DAME STREET.

COMMISSIONER TO GRANT PASSPORTS.

C. E. Schiller, *Clerk of the Peace.*

RECORDER'S COURT.

J. P. Sexton, *Recorder.*

H. J. Ibbotson, clerk; J. B. Duverger, deputy clerk; H. A. Germain, extra clerk; M. E. Auclair, temporary clerk; A. D. Joubert, I. J. Dumont, L. C. Therrien and L. G. Nolin, bailiffs; G. Neilson, bailiff, crier and constable.

CITY POLICE FORCE.

F. W. L Penton, chief of Police; C. P. Naegélé, deputy chief; H. Paradis, sub-chief; J. Riché, A. Cullen, V. Lafon, P. Murphy, A. Arcand and J. Fahey, detectives; A. Maher, H. Dreifuss, S. Niquet, J. Clancy. W. Burke, O. Bouchard and W. Richardson, sergeants; W. Carson, J. B. Angers, C. Lancy, J. Kehoe, R. Hynes, C. Bérard, L. Hogue, H. Glynn, I. Gauthier, H. D. Konnink, L. Lapointe, T. Hilton, J. Robinson, J. Gladu and M. St. Pierre, acting sergeants.

1.—Station, Jacques Cartier Square.
2.—Station, corner Craig and Gain streets.
3.—Station, Wolfe Street.
4.—Station, Corner German and Ontario streets.
5.—Station, Juror street.
6.—Station, Chaboillez square.
7.—Station, corner Ottawa and Kempt streets.
8.—Station, 73 Canning street.
9.—Station, Point St. Charles.
10.—Station, St. Catherine street, near Guy.
11.—Station, Logan street, near Dufresne.

RIVER POLICE.

Station, 27 Common street.

W. H. L. Ormond, Police Inspector; John McLaughlan, chief constable; W. Donohoe, J. Wilson, C. Nourie, and B. Holdbrook, sergeants.

THOS. LEEMING & CO., Montreal, Sole Agents in Canada for NESTLE'S FOOD

SHIRTS MADE TO ORDER AT GEO. BOND & CO.'S,
415 NOTRE DAME STREET.

Mangles, Wringers, Washers, Iron Bedsteads, at L. J. A. Surveyer's, 524 Craig Street.

REGISTRARS OF COUNTIES—PROVINCE OF QUEBEC.

District.	Name of Registration County or Division.	Name of Registrar.
Montreal	Montreal East	L. N. Duvernay Jos. C. Auger
	" West	G. H. Ryland.
	Counties of Hochelaga and Jacques Cartier.	L. W. Sicotte F. Filiatrault
	Chambly	P. E. Hurteau
	Huntingdon, 1st. Reg. Div.	A. Beauvais
	Laval	A. E. Léonard
	Soulanges	L. H. Masson
	Vaudreuil	F. de Salles Bastien
	Verchères	A. Geoffrion
Quebec	Quebec	C. N. Montizambert
	Portneuf	Hon. J. E. Thibaudeau
	Montmorenci	G. Dick
	Orleans (Island of)	B. Peltier
	Dorchester	T. E. Rouleau
	Dorchester, 2nd Reg. Div.	F. M. Guay
	Lotbinière	J. Filteau
Three Rivers	Champlain	E. Rinfret
	Maskinongé	J. E. Pichette
	Nicolet	J. A. Blondin
	Three Rivers	L. A. Duval
St. Francis	Richmond	T. P. Cleveland
	Sherbrooke	D. Thomas
	Wolfe	J. B. Richard
	Stanstead	C. A. Richardson
	Coaticook	O. Shurtleff
	Compton	S. Orr
Gaspe	Bonaventure	J. G. Le Bel
	2nd Div. of ditto	J. A. Verge
	Gaspé	J. H. Lavoie
	St. Anne des Monts	J. Perrée
	Magdalen Islands	E. Borne
Kamouraska	Kamouraska	H. Garon
	Temiscouata	E. Mailloux
Ottawa	Ottawa	W. Washburn
	Pontiac	W. Rimer
Terrebonne	Two Mountains	D. Dupras
	Argenteuil	T. Baron
	Terrebonne	L. Lachaine
Joliette	Joliette	C. G. Beaudoin
	L'Assomption	B. Richer
	Montcalm	J. E. Beaupré
Richelieu	Richelieu	J. Chevallier
	Bertier	B. E. Pellant
Yamaska	Yamaska	L. M. Blondin
Saguenay	1st. Div. of Charlevoix and Saguenay	Chas. Du Berger
	2nd Div. of ditto	T. Fortin

BUY YOUR SHIRTS AT GEO. BOND & CO.'S,
415 NOTRE DAME STREET.

District.	Name of Registration County or Division.	Name of Registrar.
Chicoutimi	Chicoutimi	O. Bossé
	2nd div. of ditto	C. Hebert
Rimouski	Rimouski, No. 1	A. E. Guay
	Rimouski, No. 2	A. E. Gauvreau
Montmagny	L'Islet	T. Michaud
	Montmagny	J. Lepine
	Bellechasse	P. Forgues
Beauce	Beauce	J. E. Proulx
Arthabaska	Megantic	W. H. Lambly
	Arthabaska	M. Poisson
	Drummond	E. Cox
Bedford	Shefford	J. B. Edgarton
	Brome	H. S. Foster
	Missisquoi	R. Dickinson
St. Hyacinthe	St. Hyacinthe	H. St. Germain
	Bagot	J. C. Bachaud
	Rouville	L. E. P. Laberge
Iberville	St. Johns	G. A. Marchand
	Napierville	E. Bouchard
	Iberville	D. Tassé
Beauharnois	Beauharnois	V. A. L. DeMartigny
	Chateauguay	A. M. Gagnier
	Huntingdon	A. Somerville

THE BAR.

DISTRICT OF MONTREAL.

Council.

W. H. Kerr, *Q.C.* ..... Bâtonnier.
A. Lacoste, *Q.C.* ..... Syndic.
C. A. Geoffrion ..... Treasurer.
P. H. Roy ..... Secretary.

S. Bethune, *Q.C.*
J. S. C. Wurtele, *Q.C.*
W. W. Robertson.
I. T. Wotherspoon.
J. M. Loranger, *Q.C.*
L. A. Jetté.
F. X. Archambault.
J. E. Robidoux.

Advocates' Library and Library of the Bar.

W. H. Kerr, *Q.C.* ..... President.
J. S. C. Wurtele, *Q.C.* ..... Secretary.

S. Bethune, *Q.C.*
R. Roy, *Q.C.*
L. A. Jetté.
L. O. Loranger.

Board of Examiners.

S. Bethune, *Q.C.*, president; J. J. Curran, *Q.C.*, G. Macrae, *Q.C.*, W. W. Robertson, A. H. Leon, L. H. Davidson, I. T. Wotherspoon, T. J. Doherty, J. J. Maclaren. J. R. Gibb, A. Lacoste, *Q.C.*, L. O. Loranger, L. Armstrong, S. Pagnuelo, F. X. Archambault, J. E. Robidoux, C. A. Geoffrion, J. A. Ouimet, F. L. Beique, P. H. Roy.

NESTLE'S MILK FOOD is prescribed by the most eminent Physicians in the World

SHIRTS MADE TO ORDER AT GEO. BOND & CO.'S,
415 NOTRE DAME STREET.

Cornices, Cornice Poles, Stair Rods, a speciality at L. J. A. Surveyer's, 524 Craig Street.

Members.	Date of Commission.	Members.	Date of Commission.
C. S. Cherrier, *Q.C.*	Aug. 1822	W. A. Bates	May, 1849
P. Moreau "	Jan. 1829	J. Bates	July, 1849
H. Judah "	May, 1829	J. N. Bureau	Aug. 1851
J. J. Day "	June, 1834	A. H. Lunn	Feb. 1851
A. Robertson "	Sept. 1841	W. B. Lambe	Sept. 1851
J. Rouer Roy "	Feb. 1842	W. W. Robertson	April 1852
S. Bethune "	May, 1843	L. G. Macdonald	Dec. 1852
G. Joseph "	Oct. 1843	W. Prevost	June 1853
E. Carter "	Feb. 1845	E. Barnard	Oct. 1853
E. A. U. Piché "	Mar. 1846	G. B. Cramp	June 1854
C.V.G.Buchanan "	Nov. 1846	G. H. Borlase	Sept. 1855
G. Macrae "	Nov. 1846	P. A. Fauteux	Dec. 1855
J. Doutre "	April 1847	G. I Barthe	Oct. 1856
Hn. J.J.C.Abbott "	Oct. 1847	- Tranchemontagne	Jan. 1857
W. H. Kerr "	Nov. 1847	H. L. Snowdon	Jan. 1857
E. Cornell "	Mar. 1848	L. A. Jetté	Feb. 1857
G. Futvoye "	Aug. 1848	J. Duhamel	April 1857
F. B. Godin "	Mar. 1849	J. A. Belle	Mar. 1858
Hn. R. Laflamme "	Oct. 1849	J. K. Elliott	Mar. 1858
J. Wurtele "	Aug. 1850	L. O. Loranger	Mar. 1858
T. W. Ritchie "	Sept. 1852	A. Germain	Sept. 1858
J. K. O'Halloran "	Dec. 1852	G. A. Champagne	Nov, 1858
HnLSHuntington "	Sept. 1853	J. L. Morris	June 1859
J. M. Loranger "	April 1855	E. Racicot	June 1859
G. Baby "	Jan. 1857	E. Kemp	Oct. 1859
Hn. L. R. Church "	Feb. 1859	M. E. Charpentier	Nov. 1859
J. A. Mousseau "	Feb. 1860	P. B. DeLabruière	Mar. 1860
Hn. G. B. Baker "	Sept. 1860	D. Girouard	Oct. 1860
Hn.J.A.Chapleau "	Dec. 1861	P. Bachand	Dec. 1860
Hn. F. X. Trudell "	Dec. 1861	L. Guilbault	Dec. 1860
A. Lacoste "	Feb. 1863	J. P. Sexton	Dec. 1860
C. P. Davidson "	June 1864	L. A. N. Seers	Jan. 1861
A. P. Caron "	Sept. 1865	T. C. DeLorimier	Jan. 1861
H. Taylor	Nov. 1829	J. Dunlop	Jan. 1861
J. Bleakley	Dec. 1830	J. G. D'Amour	July, 1861
A. M. Hart	May 1839	J. Monahan	July, 1861
J. Monk	Jan. 1841	L. Armstrong	Aug. 1861
H. J. Ibbotson	Feb. 1841	L. J. B. Desrochers	Aug. 1861
J. Delagrave	April 1841	B. A. Globensky	Sept. 1861
C. Burroughs	May, 1843	E.L. DeBellefeuille	Sept. 1861
Hn.M.Laframboise	Dec. 1843	N. F. Driscoll	Sept. 1861
E. Roy	Jan. 1845	S. Pagnuelo	Oct. 1861
B. Devlin	Oct. 1847	C. A. Rochon	Nov. 1861
H. W. Austin	Feb. 1848	F. X. Mathieu	Dec. 1861
P. C. Duranceau	May, 1848	C. Thibault	Jan. 1862
R. Macdonnell	June 1848	L. Paré	Jan. 1862
F. T. Judah	Oct. 1848	A. Brunet	April 1862
M. Branchaud	Feb. 1849	A. Branchaud	May, 1862

BUY YOUR SHIRTS AT GEO. BOND & CO.'S,
415 NOTRE DAME STREET.

Members.	Date of Commission.	Members.	Date of Commission.
J. P. Carreau	June 1862	J. O. Turgeon	Oct. 1865
A. Fontaine	July, 1862	L. O. Taillon	Nov. 1865
V. B. Sicotte	Aug. 1862	N. W. Trenholme	Nov. 1865
J. A. M. Mackay	Sept. 1862	L. Cushing	Nov. 1865
F. W Terrill	Sept. 1862	J. B. Lafleur	Nov. 1865
G. Mirault	Sept. 1862	A. Choquet	Nov. 1865
E. R. Fontaine	Oct. 1862	J. A. Simard	Nov. 1865
P. A. A. Dorion	Dec. 1862	L. L. Maillet	Jan. 1866
D. C. Dumas	Dec. 1862	J. F. Leonard	Jan. 1866
L. F. Morrison	Feb. 1863	T. U. Richard	Feb. 1866
F. X. Girard	April 1863	J. E. Robidoux	May 1866
C. J. C. Wurtele	May, 1863	C. A. Geoffrion	June 1866
M. M. Tait	June 1863	I. Wotherspoon	June 1866
J. B. Brosseau	July, 1863	A. Pilon	June 1866
C. DeMontigny	July, 1863	C. B. Carter	Sept. 1866
C. A. Vilbon	Aug. 1863	T. P. Butler	Sept. 1866
A. N. Charland	Sept. 1863	T. P. Noyes	Oct. 1866
G. Doutre	Sept. 1863	L. Tellier	Oct. 1866
N. H. Bourgouin	Sept. 1863	G. A. Drolet	Oct. 1866
J. C. Lacoste	Sept. 1863	L. L. Corbeil	Dec. 1866
C. C. E. Gauthier	Sept. 1863	M. Mathieu	Dec. 1866
L. N. Benjamin	Oct. 1863	L. V. Demers	Dec. 1866
W. Grenier	Oct. 1863	M. Desjardins	Dec. 1866
G. W. Stephens	Nov. 1863	A. Houle	Dec. 1866
F. X. Archambault	Nov. 1863	A. B. Longpré	Jan. 1867
M. Cayley	Jan. 1864	O. Auger	Jan. 1867
L. O. David	April 1864	M. Corbeil	Mar. 1867
E. T. Day	April 1864	A. Prevost	April 1867
L. H. Davidson	June 1864	R. A. Ramsay	April 1867
N. Durand	June 1864	D. Girard	June 1867
F. Lefebvre	June 1864	E. Holton	June 1867
E. Z. Paradis	Sept. 1864	H. Mercier	June 1867
P. Mackay	Sept. 1864	A. E. Mitchell	June 1867
E. A. Brassard	Oct. 1864	F. A. Quinn	Sept. 1867
T. Brossoit	Oct. 1864	C. Gill	Oct. 1867
A. Desjardins	Nov. 1864	T. T. Ouimet	Nov. 1867
A. Gagnon	Dec. 1864	A. Dalbec	Nov. 1867
H. Buller	Dec. 1864	J. C. Hatton	Dec. 1867
J. N. A. McConville	Feb. 1865	J. A. Ouimet	Mar. 1868
F. E. Gilman	June 1865	D. R. McCord	Mar. 1868
J. C. Gagnon	June 1865	P. J. Coyle	Mar. 1868
A. A. Laferrière	July, 1865	F. L. Beique	Mar. 1868
P. S. Lippé	July, 1865	A. Pauzé	Mar. 1868
A. Laferrière	July, 1865	C. A. Dugas	May 1868
P. P. Daunais	Aug. 1865	J. J. McLaren	June 1868
A. MacMahon	Aug. 1865	T. J. Doherty	June 1868
T. A. Michaud	Sept. 1865	J. B. Doutre	June 1868
C. C. DeLorimier	Oct. 1865	W. W. Lynch	June 1868

Buy NESTLE'S MILK FOOD, bearing the name of THOS. LEEMING & CO., Agents

BUY YOUR SHIRTS AT GEO. BOND & CO.'S,
415 NOTRE DAME STREET.

Agate Ware Cooking Utensils, in great variety, at L. J. A. Surveyer's, 524 Craig Street.

Members.	Date of Commission.	Members.	Date of Commission.
J. Martel	Sept. 1868	C. L. Lebœuf	July, 1873
J. S. Messier	Sept. 1868	J. Desrosiers	Jan. 1874
T. Bertrand	Dec. 1869	E. B. Major	Jan. 1874
C. A. Dansereau	May, 1869	J. A. Bonin	Jan. 1874
J. R. Gibb	June 1869	M. L. Hutchinson	Jan. 1874
M. B. Bethune	July, 1869	D. E. Bowie	Jan. 1874
T. A. Bernier	July, 1869	H. B. Rainville	Jan. 1874
F. S Lyman	July, 1869	D. Barry	Jan. 1874
J. E. Bureau	July, 1869	M. Lonargan	Mar. 1874
L. Laflamme	Sept. 1869	A. Adam	April 1874
L. Huot	Sept. 1869	A. Globensky	July, 1874
A. Ouimet	Jan. 1870	P. A. Archambault	July, 1874
O. McMahon	Jan. 1870	J. B. Abbott	July, 1874
U. A. Denis	Jan. 1870	L. H. Archambault	July, 1874
AF. D'Eschambault	July, 1870	M. J. C. Larivière	Jan. 1875
D, Darby	July, 1870	P. Pelletier	Jan. 1875
J. A. D'Aoust	July, 1870	F. Poutre	Jan. 1875
M. McLeod	July, 1870	F. X. Choquet	Jan. 1875
L. A. DeBlois	July, 1870	F. Vanasse	Jan. 1875
H. C. St. Pierre	July, 1870	J. A. Chagnon	Jan. 1875
E. C. Monk	July, 1870	C. P. Charland	July, 1875
T. S. Richer	Aug. 1870	D. Major	July, 1875
E. Lareau	Sept. 1870	E. Couillard	July, 1875
L. A. McConville	Jan. 1871	R. Desrivières	July, 1875
J. S. Archibald	Jan. 1871	O. B. Devlin	July, 1875
F. I. Keller	Jan. 1871	W. S. Walker	July, 1875
P. M. Durand	Jan. 1871	G. A. Nantel	July, 1875
T. P. Foran	Feb. 1871	D. Messier	July, 1875
W. G. Cruickshank	July, 1871	J. S. Hall	Jan. 1876
P. H. Roy	July, 1871	R. W. Huntington	Jan. 1876
F. O. Wood	July, 1871	D. McCormick	Jan. 1876
J. L. C. Archambault	July, 1871	Z. Renaud	Jan. 1876
R. S. C. Bagg	July, 1871	C. H. Stephens	Jan. 1876
C. Santoire	July, 1871	J. G. W. McGowan	Jan. 1876
F. G. Bouthillier	July, 1871	D. L. Desautniers	July, 1876
F. L. Sarrasin	July, 1871	M. Desjardins	July, 1876
D. Macmaster	July, 1871	O. Desmarais	July, 1876
L. Laframboise	July, 1871	J. M. Glass	July, 1876
C. I. Powell	Jan. 1872	S. A. Labourveau	July, 1876
F. O. Rinfret	Jan. 1872	W. Scallon	July, 1876
F. E. N. Boucher	July, 1872	P. Taché	July, 1876
A. David	July, 1872	F. X. Thibault	July, 1876
C. Haupin	Jan. 1873	A. Gélinas	Aug. 1876
E. Desrosiers	Jan. 1873	F. J. Bisaillon	Jan. 1877
L. DeSalaberry	Jan. 1873	J. Cruickshank	Jan. 1877
H. J. Morgan	Jan. 1873	C. J. Doherty	Jan. 1877
W. DeC. Harnett	June 1873	L. Forget	Jan. 1877
R. Préfontaine	July, 1873	J. N. Greenshields	Jan. 1877
C. Labelle	July, 1873	J. Lefebvre	Jan. 1877
C. L. Champagne	July, 1873	J. S. Macdonald	Jan. 1877

SHIRTS MADE TO ORDER AT GEO. BOND & CO.'S,
415 NOTRE DAME STREET.

OFFICIAL ASSIGNEES

FOR THE ELECTORAL DISTRICTS OF MONTREAL.

O. Lecours, 16 St. Vincent st.
J. Court, 22 St. John st.
E. Evans, 22 St. John st.
W. Rhind, 58 St. Frs. Xav. st.
D. J. Craig, 11 Hospital st.
J. Fair, 181 St. James st.
A. M. Perkins, 60 St. James st.
L. J. Lajoie, 60 St. James st.
A. B. Stewart, 11 St. Sacr't st.
L. Dupuy, 11 St. Sacrament st.
T. Darling, 182 St. James st.
J. Whyte, 102 St. Frs. Xav. st.
A. Doutre, 59 St. Frs. Xav. st.

FOR THE JUDICIAL DISTRICTS OF MONTREAL.

C. Beausoleil, 60 St. James street.
C. O. Perrault, 60 St. James street.

MEMBERS OF THE PROVINCIAL CHAMBER OF NOTARIES.

Elected for three years from June, 1876.

Montreal.—D. E. Papineau, J. S. Hunter, F. J. Durand, J. E. O. Labadie, E. A. Beaudry, F. de S. Bastien, W. F. Lighthall, J. R. Brillon, J. N. A. Archambault. *Quebec.*—T. Paquet, G. Larue, H. C. Austin, L. Leclerc, L. N. Carrier, A. Vocelle, S. J. Glackmeyer, C. Tessier. *Three Rivers.*—P. Hubert, L. E. Galipeault, R. Trudel. J. A. Poirier. *St. Hyacinthe.*—E. Lafontaine, M. E. Bernier, F. Fontaine. *Richelieu.*—J. G. Crébassa, F. X. A. Biron. *Iberville.*—F. G. Marchand, L. A. Auger. *Ottawa.*—E. d'Odet D'Orsonnens. *Terrebonne.*—Hon F. H. Lemaire. *Joliette.*—Hon. L. Archambault, L. Desaulniers. *Arthabaska*—H. Rainville. *Bedford.*—J. Lefebvre. *Beauharnois.*—J. Mayer. *Kamouraska.*—J. B. A. Chamberland A. Martin. *Montmagny.*—L. A. Beaubien. *Beauce.*—J. Bolduc. *St. Francis.*—J. A. Archambault. *Saguenay and Chicoutimi.*—C. Cimon. *Rimouski.*—P. L. Gauvreau. *Gaspé.*—P. C. Beauchesne.

NOTARIAL BOARD FOR THE PROVINCE OF QUEBEC.

Elected for three years from June, 1876.

D. E. Papineau ..... President.
George Larue ..... Vice-President.
H. A. A. Brault, Secretary for the Montreal Section.
J. B. Delage, Secretary for the Quebec Section.
F. J. Durand, Treasurer. L. E. Galipeault, Syndic.

NESTLE'S MILK FOOD always brings the Customer back for more.—Order some

WHITE DRESS SHIRTS $1.50, WORTH $2.25, AT GEO. BOND & CO.'S.

Richmond and Empress Portable Ranges at L. J. A. Surveyer's, 524 Craig Street.

PUBLIC NOTARIES, CITY OF MONTREAL.

Archambault, A.M.
Archambault, C.
Baynes, O'Hara
Beaufield, R.
Bédard, L.
Belanger, T.
Belanger, L.
Belle, C. E.
Bernier, B.
Bernier, R. H.
Bourbonnière, N.G.
Bourbonnière, T.B.
Bourgeois, L. C.
Brault, H. A. A.
Brault, C.
Brogan, A.
Brodie, H.
Brossoit, J.
Brosseau, A. O.
Brunet, M. D.
Bureau, Hon. J. O.
Choquet, A.
Caderre, J. E.
Clement, C. E. O.
Cleveland, G. F.
Contant, M.
Coutlée, J. L.
Coutu, J. F. G.
Cushing, C.
Decary, A. C.
Demartigny, V.A.L.
DesRosiers, J. R.
DesRosiers, L. A.
Devlin, O. J.
Doucet, T.
Dumesnil, G. H.
Dumouchel, L. N.
Durand, B.
Durand, F. J.
Fahey, W.
Faure, L. T.
Fréchette, E. P.
Garand, M.
Grenier, L. A.
Griffin, J. C.
Guy, P. M.
Hall, W. A.
Hart, L. A.
Hétu, L. O.
Houde, L. A.
Houlé, J. B.
Huet, S.
Hughes, G. A.
Hunter, J. S.
Isaacson, A. G.
Isaacson, J. H.
Jeannotte, H.
Jobin, A. D.
Jobin, J. H.
Kittson, G. R. W.
Labadie, J. A.
Labadie, J. A. O.
Labadie, J. E. O.
Labadie, M. F. A.
Labranche, J. O.
Lafleur, E.
Landry, J. P.
Lamothe, P.
L'Archevesque, E.
Leclair, O.
Leclerc, C. E.
Lesage, H.
Lighthall, W. F.
Lonergan, J.
Longtin, M.
Mainville, P.
Mandeville, F.
Marin, O.
Marion, J. P.
Marler, W. de M.
Massé, J. A.
McIntosh, E.
Messier, E.
Normandeau, P. E.
Papineau, C. F.
Papineau, D. E.
Papineau, J. G.
Perrault, M.
Peradeau, N.
Pepin, H. P.
Phillips, W. A.
Pitt, J. U.
Plamandon, S.
Prudhomme, E.
Quintal, J. A.
Renaud, C. F. P.
Rieutard, F.
Robillard, P. E.
Ross, W.
Sanborn, M. H.
Simard, J.
Stuart, E.
Wright, H. B.

COMMISSIONERS FOR RECEIVING AFFIDAVITS

For the Superior Court, in the City of Montreal.

L. J. A. Papineau
J. A. Labadie
W. Ross
E. Guy
W. H. Brehaut
J. H. Isaacson
C. A. Terroux
P. E. Normandeau
J. Jones
J. H. Durand
J. S. Hunter
G. H. Kernick
J. O. Labranche
A. G. Isaacson
W. F. Lighthall
H. Lappare
N. Brault
A. Cherrier
R. Watson
D. J. Craig
H. A. A. Brault
J. C. Griffin
S. P. Moussette
J. O. Villeneuve
L. Fauteux
L. N Dumouchel
C. E. Belle
L. A. DesRosiers
O'Hara Baynes
M. H. Escott

SHIRTS MADE TO ORDER AT GEO. BOND & CO.'S,
415 NOTRE DAME STREET.

A. D. Jobin
R. Watson
H. Brodie
W. A. Phillips
J. F. Dubreuil
A. Moffatt
N. G. Bourbonnière
M. Bouthillier
R. Beaufield
O. J. Devlin
T. Doucet
J. E. O. Labadie
E McIntosh
J. L. Coutlée
L. J. Lajoie
J. Taylor
J. M. M. Duff
A. M. Perkins
J. H. Jobin
A. H. Plimsoll
D. McFarlane

COMMISSIONERS FOR TAKING AFFIDAVITS

In the Province of Quebec, to be used in Ontario.

C. J. Coursol
J. Court
Hon. J. J. C. Abbott
G. Macrae
J. H. Isaacson
W. B. Lambe
J. Kirby
D. Browne
H. Chapman
P. E. Normandeau
W. Ross
T. Doucet
J. Popham
J. C. Griffin
W. F. Lighthall
J. C. Hatton
J. S. Hunter
E. Holton
W. A. Phillips
R. A. Ramsay
O'Hara Baynes
I. T. Wotherspoon
D. J. Craig
E. Evans
C. Cushing
R. Watson
A. McGoun
A. Moffatt
A. B. Stewart
C. P. Davidson
M. H. Escott
J. L. Coutlée
A. H. Plimsoll
D. McFarlane
J. Taylor
J. M. M. Duff

MARRIAGE LICENSES.

Issued by John Monk,—office, 34 St. James street,—house, 24 Berri street; and C. P. Davidson, (of Lunn & Davidson,) office, 10 Merchants' Exchange Court,—house, 318 Bleury st.

COMMISSIONERS.

To administer Oaths to Public Officers.—Hon. S. C. Monk, C. J. Coursol, J. P. Sexton, T. Bouthillier, E. Carter, C. E. Schiller, A. de Beaumont, R. A. R. Hubert, L. J. A. Papineau, and J. S. Honey.

In London, England, for taking Affidavits to be used in the Provinces of Quebec and Ontario, A. Gillespie, jr., of Howard & Gillespie, 40 Old Broad street, London, and A. S. Munns, of Lewis, Munns & Longden, solicitors, 8 Old Jewry, London, E.C. Also Affidavits and Acknowledgments of Married Women, to be used in the Province of Nova Scotia, A. Gillespie, as above.

For taking Affidavits in the Province of Quebec, to be used in the Provinces of New Brunswick, Nova Scotia and Prince Edward Island, M. H. Escott and J. Popham; also for Manitoba, M. H. Escott.

THOS. LEEMING & CO., Montreal, Sole Agents in Canada for NESTLE'S FOOD

WHITE DRESS SHIRTS $1.50, WORTH $2.25, AT
GEO. BOND & CO.'S.

Mangles, Wringers, Washers, Iron Bedsteads, at L. J. A. Surveyer's, 524 Craig Street.

For taking Affidavits in and for the Courts of Manitoba, outside the Province—J. C. Griffin, Montreal, and J. Irvine, Montreal.

Under Extradition Treaty and also of Dominion Police—C. J. Coursol, Judge of Sessions.

To Enlist and Attest Soldiers or persons desirous of entering Her Majesty's service under the Imperial Act 12 V., c. 10.—A. M. Delisle; W. H. Brehaut, Police Magistrate; C. J. Coursol, Judge of Sessions; and E. Carter, Q.C.

JUSTICES OF THE PEACE

For the City of Montreal.

The Mayor and Aldermen of the City of Montreal, for the time being, are severally Justices of the Peace.

Alexander, C.
Atkinson, J.
Barsalou, J.
Beaubien, P.
Brydges, C. J.
Brousseau, J. B.
Browne, G.
Brush, G.
Bastien, B.
Benoit, Z.
Becket, J. C.
Beaudry, Hon. J.L.
Belle, C. E.
Buntin, A.
Bulmer, H.
Brown, A.
Bartley, W. P.
Bourgeau, V.
Bouthillier, T.
Boxer, F. N.
Brazeau, F. X.
Campbell, G. W.
Campbell, R.
Cantin, A.
Cassidy, J. L.
Chapman, H.
Chauveau, Hon. P. J. O., *Q.C.*
Cherrier, S.C., *Q.C.*
Coderre, J. E.
Contant, F.
Corse, N. B.
Cuddihy, M.
Clerk, A.
Clendinneng, W.
Cotté, H.
Crawford, J.
Cuvillier, M.
David, F.
Doran, J.
Devlin, O. J.
Dickson, W. H.
Donnelly, J.
Delisle, A. M.
Delvecchio, P.
Derome, L.
Donnelly, J.
D'Orsonnens, G. D.
Dyde, J
Doran, S. J.
Dakers, J.
Esdaile, R.
Ferrier, Hon. J.
Fullum, G.
Farmer, M.
Galarneau, P. M.
Gault, M. H.
Godfrey, R. T.
Gravel, J. A.
Grenier, J.
Griffin, J. C.
Hamilton, J.
Hamilton, J. R.
Hudon, P.
Huntingdon, Hn.L.S
Hutton, W. H.
Hart, T.
Hawley, G. A.
Hibbard, A.
Hingston, W. H.
Hogan, H.
Holton, Hon. L. H.
Hooper, A. C.
Hudon, V.
Hunter, J. S.
Hickson, J.
Howley, J.
Henshaw, F. W.
Hutchinson, M.
Hudon, E.
Isaacson, J. H.
Jobin, J. H.
Joseph, J. H.
Judah, H., *Q.C.*
Judah, T. S.
Labadie, J. A.
Lacroix, C. J. H.
Laframboise, Hn.M.
Lamothe, G.
Larkin, P.
Law, J.
Leprohon, J. L.
Lionais, H.

BUY YOUR SHIRTS AT GEO. BOND & CO.'S,
415 NOTRE DAME STREET.

Lomer, G.
Lunn, W.
Lyman, H
Lighthall, W. F.
Lamère, J. B.
Little, T.
MacFarlane, W.
MacDonald, W.
McGauvran, J. W.
Major, J. E.
Marchand, L.
Martin, T. A.
Masson, D.
McCambridge, A.
McDonald, D.
McDonnell, R. L.
McDougall, D. L.
McDougall, J.
McGibbon, A.
McKay, E.
McKenna, T.
McKenzie, J. G.
McNaughton, W.
Molson, J. H. R.
Morley, J. S.
Moss, E.
Moss, H. D.
Moss, S. E.
Moore, L.
Murphy, E.
Murphy, P. S.
Mussen, T.
Merrill, W. H.
McShane, J.
McKeown, E.
Nelson, H. A.
Normandeau, P.E.
O'Brien, W.
Ogilvie, A. W.
O'Leary, J. P. T.
Ogilvie, J.
Palmer, W.
Papineau, D. E.
Pelletier, D.
Penn, F.
Penny, E. G.
Phillips, W. E.
Poupart, J.
Penton, F. W. L.
Plessis dit Belair L. R.
Prévost, R.
Prud'homme, M.
Rankin, J.
Raynes, R. T.
Rodden, W.
Ryland, G. H.
Rodier, C. S., jr.
Rolland, G. L.
Rolland, J. B.
Rose, Sir J., Bt., *Q. C.*
Rose, W.
Routh, H. L.
Roy, A.
Ryan, M. P.
Reekie, R. J.
Reinhardt, G.
Sache, W.
Scott, W. E.
Simard, J.
Simpson, T.
Smith, J.
Smith, C.
Smith, G.
Starnes, Hon. H.
Shackell, H.
Scott, G.
Stevenson, A. A.
Taylor, E. T.
Taylor, T. M.
Terroux, C. A.
Torrance, D.
Trudeau, R.
Valois, N.
Villeneuve, N.
Walters, C. H.
Ward, G.
Weaver, G. W.
Wilson, W.
Wilson, T.
Workman, T.
Workman, W.
Whyte, J.
Young, Hon. J.

CORONER FOR THE DISTRICT OF MONTREAL.—Joseph Jones, 637 Ontario street, Montreal.

MILITIA DEPARTMENT.

PROVINCE OF QUEBEC.

The Three Military Districts into which the Province of Quebec is divided are sub-divided into seventy Regimental Divisions, comprised within Eight Brigade Divisions.

The boundaries of such Regimental Divisions are identical with the Electoral Divisions into which the Province of Quebec is divided, with the following exceptions, viz.: Montreal Centre forms two Regimental Divisions, known as First and Second Montreal Centre; the First Division comprising the East Ward, and the Second Division comprising the Centre and West Wards.

Chateauguay forms two Regimental Divisions, known as 1st and 2nd Chateauguay.

NESTLE'S MILK FOOD is prescribed by the most eminent Physicians in the World

BUY YOUR SHIRTS AT GEO. BOND & CO.'S,
415 NOTRE DAME STREET.

Richmond and Empress Portable Ranges at L. J. A. Surveyer's, 524 Craig Street

The First Division comprises the Parishes of St. Philomêne, Chateauguay, St. Martine, and St. Urbain, and

The Second Division comprises the portion of the County not included in the First Division.

The Counties of Richmond, Wolfe, Drummond, Arthabaska, Chicoutimi and Saguenay, each forms a Regimental Division.

The Brigade Divisions are numbered from West to East, from One to Eight, and embrace the following Regimental Divisions, for each respectively.

Military District, No. 5.

Lieut.-Col. J. Fletcher, C.M.G., Deputy Adjutant-General, commanding; Major T. Amyrauld, District Paymaster.

1st Brigade Division.—Lieut.-Col. T. Bacon, Brigade Major. Head-quarters, Montreal.

Consists of the Regimental Divisions of Pontiac, Ottawa, Argenteuil, Montreal West, and Second Montreal Centre, Huntingdon, Napierville, and Second Chateauguay.

2nd Brigade Division.—Lieut.-Col. Hon. M. Alymer, Brigade-Major. Head-quarters, Richmond.

Consists of the Regimental Divisions of St. Johns, Iberville, Missisquoi, Brome, Shefford, Richmond, Drummond, Stanstead, Sherbrooke, and Compton.

Military District, No. 6.

Lieut.-Col. A. C. de Lotbinière Harwood, Deputy-Adjutant-General, commanding; Major W. H. Brehaut, District Paymaster.

4th Brigade Division.—Lieut.-Col. Count G. d'Odet d'Orsonnens, Brigade-Major. Head-quarters, Montreal.

Consists of the Regimental Divisions of Montreal East, First Montreal Centre, Vaudreuil, Soulanges, Beauharnois, First Chateauguay, Laprairie, Two Mountains, Terrebonne, Hochelaga, Jacques Cartier, and Laval.

5th Brigade Division.—The duties of the 5th and 6th Brigade Divisions are performed by Brigade-Major of 4th Brigade Division.

Consists of the Regimental Divisions of L'Assomption, Montcalm, Jolliette, Berthier, Maskinongé, Three Rivers, and St. Maurice.

6th Brigade Division.—The duties of the 5th and 6th Brigade Divisions are performed by Brigade-Major of 4th Brigade Division.

Consists of the Regimental Divisions of Nicolet, Arthabaska, Wolfe, Yamaska, Bagot, Richelieu, St. Hyacinthe, Rouville, Verchères, and Chambly.

WHITE DRESS SHIRTS $1.50, WORTH $2.25, AT
GEO. BOND & CO.'S.

MILITARY DISTRICT, No. 7.

Lieut.-Col. H. T. Duchesney, Deputy Adjutant-General, commanding; Major W. H. Forrest, District Paymaster.

7th Brigade Division.—The duties of 7th Brigade Division are performed by Brigade-Major of 8th Brigade Division. Head-quarters, Levis.

Consists of the Regimental Divisions of Lotbinière, Mégantic, Beauce, Dorchester, Levis, Bellechasse, Montmagny, L'Islet, Kamouraska, Temiscouata, Rimouski, Bonaventure, and Gaspé.

8th Brigade Division.—Lieut.-Col. E. Lamontagne, Brigade-Major. Head-quarters, Quebec.

Consists of the Regimental Divisions of Champlain, Portneuf, Quebec East, Quebec Centre, Quebec West, County of Quebec, Montmorency, Charlevoix, Chicoutimi, and Saguenay.

MONTREAL.

CAVALRY.—*First Troop.*—Capt. J. Tees; Lieut. C. McArthur; Cornet T. Porter.

FIELD BATTERY OF ARTILLERY.—Capt. A. A. Stevenson, (l.c.); 1st Lieuts. W. McGibbon, (l.c.), and R. W. Oswald, (c.); 2nd Lieut. G. Green; Surgeon, G. E. Fenwick, M.D.; Vet. Surgeon, D. McEachran.

BRIGADE GARRISON ARTILLERY.—Lieut.-Col. D. Torrance Fraser; Major W. F. McKay.

Captains.—C. D. Tylee, G. W. Hamilton, J. A. Currie, J. W. Molson, G. Forbes, and A. K. F. McAllan.

First Lieutenants.—A. Rushton and T. T. Turnbull.

Second Lieutenant.—H. R. Ferrier.

Staff.—Paymaster, Capt. G. Lulham, (m.); Quartermaster, Donald McDonald; Surgeon, J. Bell, M.D.; Assistant Surgeon, G. W. Major, M.D.

ENGINEERS.—*No. 1 Company.*—Captain, Lawrence P. Berry; 1st Lieut., Chas. Fred. Davis; 2nd Lieut., J. B. Cantin.

No. 2 Company.—Capt. W. Kennedy, (m.); 1st Lieut., Ambrose Duffy; 2nd Lieut., James Mattinson.

FIRST OR "PRINCE OF WALES" REGIMENT.—Lieut.-Col. Frank Bond; Majors, Edward L. Bond and S. C. Stevenson.

Captains.—E. W. Mudge, Alex. McT. Watt, Robert W. Shepherd, Jr., Alex. Robertson, Robt. Tatlow, and Thos. Howard Wright.

Lieutenants.—John Fortune Nott, William Wallace Watson, Kenneth C. Patterson, Stanley Kinnear, and John Ogden Wilgress.

Ensigns.—H. Trollope Wilgress, D. Sincennes.

Staff.—Paymaster, Alex. Milloy, (m.); Adjutant, George W. Hatton, (m.); Quartermaster, Robert Balfour; Surgeon, Francis W. Campbell, M.D.; Assistant Surgeon, Jas. B. McConnell, M.D.

Buy NESTLE'S MILK FOOD, bearing the name of THOS. LEEMING & CO., Agents

BUY YOUR SHIRTS AT GEO. BOND & CO.'S,
415 NOTRE DAME STREET.

Cornices, Cornice Poles, Stair Rods, a speciality at L. J. A. Surveyer's, 524 Craig Street.

VICTORIA RIFLES.—Lieut.-Col. N. J. Handyside; Major E. A. Whitehead, (l.c.)

Captains.—J. M. Crawford, (l.c.), J. J. Redpath, C. E. Torrance, G. Sully, and J. A. Walker.

Lieutenants.—A. Jackson, C. E. A. Patterson, A. Anderson, F. Stancliffe, A. W. Kinnear, and A. Stewart.

Ensigns.—G. H. E. Blaiklock, H. S. A. Howe, C. A. Handyside, G. U. Ahern, J. A. Moir, and F. N. Chipman.

Staff.—Surgeon, Geo. Ross, M.D.; Paymaster, J. G. Burrows, (m.); Adjutant, H. B. Moore, (c.); Quartermaster, J. C. Bowden.

5TH ROYAL FUSILIER BATTALION.—Lieut.-Col. J. D. Crawford.

Majors.—H. S. MacDougall and K. Campbell.

Captains.—G. C. MacDougall, C. G. Geddes, J. R. Hutchins, W. F. Torrance, and G. A. Winks.

Lieutenants.—R. E. Hill, F. S. Lyman, J. A. McLennan, R. Lindsay, L. M. Lewis, and S. S. Stephens.

Ensigns.—F. Caverhill, R. S. Bagg, S. Cross, R. M. Esdaile, H. H. Lyman, and R. C. Hamilton.

Adjutant.—T. Atkinson, (m.)

Surgeon.—J. M. Drake, M.D.; *Assistant*, W. B. Burland, M.D.

Paymaster.—F. Mackenzie, (c.) *Quartermaster.*—F. Lydon, (l.)

6TH FUSILIER BATTALION.—Lieut.-Col. John Martin.

Major.—R. Gardner, Jr.

Captains.—J. C. Sinton, (m.), W. D. Dupont, W. S. Gardner, W. M. Blaiklock, J. Mackinnon, and W. D. McLaren, Jr.

Lieutenants.—S. D. Stewart, J. K. Williamson, and W. G. Cruickshank.

Ensigns.—G. A. Mooney, W. M. Cushing, J. T. Raphael, J. Gray, J. Fair, Jr., and F. Massey.

Paymaster.—W. A. Bates, (m.)

Adjutant.—S. David, (m.)

Quartermaster.—D. Battersby, (l.)

Surgeon.—A. H. David, M.D., (l.c.)

Assistant Surgeon.—R. A. Kennedy, M.D.

65TH BATTALION, OR MOUNT ROYAL RIFLES, MONTREAL.—Major N. Labranche, (l.c.) in command.

Captains.—V. Bourdon, W. du Plessis, J. Beauchamp, G. S. Malépont, and F. Lapointe.

Lieutenants.—J. Bédard, E. D. Colleret, H. Galarneau, G. Watier, and Z. Lanctot

Ensigns.—L. A. Marchand, — Pratt, H. Morin, P. Terroux, A. Grenier, and C. C. Rouillard.

Staff Officers.—Act. Paymaster, J. Beauchamp, (c.); Surgeon, E. Lachapelle M.D.; Adjutant,— Hébert, (c.); Quartermaster, F. Lapointe, (ens.)

PROVINCE OF QUEBEC RIFLE ASSOCIATION.

President.—Lieut.-Col. C. J. Brydges.

Secy.—Lt.-Col. T. Bacon. *Treas.*—Lt.-Col. D. T. Fraser.

SHIRTS MADE TO ORDER AT GEO. BOND & CO.'S,
415 NOTRE DAME STREET.

MEDICAL.

PHYSICIANS AND SURGEONS.

Alexander, J.
Allan, P. M.
Allard, P. A.
Alloway, T. J.
Archambault, D.
Archambault, G.
Armstrong, G. E.
Aubry, A. D.
Barcelo, H. M.
Barnes, F.
Baynes, D.
Baynes, G. A.
Beaubien, P.
Beaudry, G.
Beaudry, G. O.
Bell, J.
Berthelet, B.
Berthelot, J. C.
Bessey, W. E.
Bibaud, J. G.
Bondy, A. D.
Bourque, E. J.
Brossard, J. H.
Browne, A. A.
Brousseau, A. T.
Buller, F.
Burland, W. B.
Burland, W. H.
Cameron, J. C.
Campbell, F. W.
Campbell, G. W.
Chamberland, N.
Coderre, J. E.
Craig, A. B.
Craik, R.
Crevier, J. A.
Dagenais, A.
Dansereau, C.
Dansereau, J. C.
David, A. H.
Demers, F. J.
Demers, L. A.
Desjardins, G. H.
Desjardins, J. A.
Desjardins, L. A. E.
Desmarteau, N. B.
Desroche, J. I.
Desrosiers, L. J. P.
Drake, J. M
Dubuc, C.
Duckett, W. A.
Dugas, A.
Dugdale, J. J.
Duhamel, A. A.
Dumouchel, Hon. L.
D'Orsonnens, T. E.
Durand, C.
Durocher, L. B.
Duval, A.
Edwards, O. C.
Ethier, M.
Fafard, N., Jr.
Fafard, T.
Fenwick, G. E.
Filiatrault, C. M.
Filiatrault, F. J.
Finnie, J. T.
Fisher, A.
Fuller, W.
Fulton, J. H.
Gagnon, J.
Gardner, W.
Gariepy, R.
Gauthier, S
Genand, F. L.
Girdwood, G. P.
Godfrey, R. F.
Godfrey, R. T.
Hayes, T. E.
Hingston, W. H.
Howard, H.
Howard, D. P
Howard, R. P.
Hughes, T.
Jacques, L. A. G.
Kearney, W. J.
Kennedy, R. A.
Kollmyer, A. H.
Krenzburg, P. M.
Labadie, A. H.
Laberge, L.
Lachapelle, E. P.
Lamarche, A.
Lanctot, J.
Lanthier, H. A.
Laporte, A.
Laramée, A. J.
Larocque, A. B.
Latour, A.
Latour, T. H.
Laviolette, J. G.
Leblanc, B. H.
Leclerc, G.
Leduc, J.
Leman J.
Lemery, H.
Lenoir, J.
L'Oiseau, C.
Leprohon, J. L.
Loverin. N.
Malhiot, A.
Macbean, D.
MacDonell, A. C.
MacDonnell, R.
Major, G. W.
Marion, J. J.
Mathieu, A.
Matte, J. H. A.
McCallum, D.
McCallum, D. C.
McConnell, J. B.
McDonald, W.
Meagher, D.
Meilleur, J. B.
Merrill, H.
Meunier, A.

NESTLE'S MILK FOOD always brings the Customer back for more.—Order some

WHITE DRESS SHIRTS $1.50, WORTH $2.25, AT
GEO. BOND & CO.'S.

Agate Ware Cooking Utensils, in great variety, at L. J. A. Surveyer's, 524 Craig Street.

Mignault, P.B.
Molson, W.A.
Mondelet, W.H.
Morse, C. J.
Mount, E.P.
Mount, J.W.
Mousseau, F.X.
Munro, A.
Munro, P.A.C.
Murphy, J.J.
Nelson, W.
O'Leary, P.
Osler, W.
Ouellette, C.
Paquet, E.
Peltier, H.
Perrault, A.
Perrigo, J.
Picault, C. & Co.
Piché, A.
Poitevin, J.C.
Plante, P.E.
Proudfoot, A.
Reddy, J.
Reed, T.D.
Ricard, A.G.A.
Robillard, E.
Robillard, N.
Robitaille, J.
Roddick, T.G.
Rodger, T.A.
Ross, G.
Rottot, J.P.
Rourk, F.
Roy, J.A.
Schmidt, S.B.
Scott, W.E.
Seguin, J.
Shepherd, F.J.
Simpson, T.
Slack, G.F.
Smallwood, C.E.
Smith, W.P.
St.Germain, J.H.S.
St. Jacques, E.
Tassé, F.X.
Thompson, R.
Trenholme, E.H.
Trudel, E.H.
Trudel, F.X.
Turcot, T.
Turgeon, L.G.
Ward, M.O.B.
Webb, J.T.S.
Wheeler, T.B.
Wilkins, G.
Wright, Rev.W.

HOMŒOPATHIC PHYSICIANS.

Fisher, A.
Fulton, J. H.
Muller, F.
Nichol, T.
Utley, M. H.
Wanless, J.
Wanless, J. R.

DENTISTS.

Alloway, R. A.
Andreas, J. J.
Bazin, J. A.
Beers, W. G.
Brewster, C.
Bowker, H. M.
Belle, J.
Desmarchais, J.
Globensky, S.
Labonte, J.
Lauder, J.
Lovejoy, G. W.
Mathieu, E.
McGowan, W.
Nichols, J. C.
Trestler, C. F. F.
Trudeau, J.
Turcot, E.
Webster, J. H.
Wright, A.

DENTAL BOARD OF EXAMINERS OF THE PROVINCE OF QUEBEC.—Incorporated March 30, 1869.—Hon. P. Baillargeon, President; W. G. Beers, Secretary; C. Brewster, Treasurer; C. F. F. Trestler, Registrar. J. H. Webster, J. McKee, H. D. Ross.

CHEMISTS AND APOTHECARIES.

Ambrosse, J. D. L., corner McGill and Notre Dame streets.
Archambault, G. & Co., 216½ St. Lawrence street.
Beaupré, C., 94 St. Mary street.
Birks, R., 187 McGill street.
Bourque, E. J., M.D., 45½ St. Antoine street.
Bulling, W., 618 St. Mary street.

SHIRTS MADE TO ORDER AT GEO. BOND & CO.'S,
415 NOTRE DAME STREET.

Campbell, Kenneth, & Co., Medical Hall, 129 St. James street, and branch establishment, 2 Phillips square. (*See adv. page* 12.)
Casgrain, P. F., M.D., 803 St. Catherine street.
Dawson, W., 117 Sanguinet street.
Desjardins, G. H., M.D., 292 St. Antoine street.
Desjardins, J. A., 844 St. Catherine street.
Desrosiers, L. J. P., M.D., 389½ St. Joseph street.
Devins & Boulton, next the Court House, Notre Dame street.
Dubuc, C., M.D., 480 St. Joseph street.
Duckett, W. A., M.D., 664 St. Joseph street.
Dugal & Lachance, 515 St. Catherine street.
Edwards, Dr. J. B., 51 St. Radegonde street.
Edson, M. G., corner Mountain and St. Antoine streets.
Evans, H. Sugden, 20 St. Jean Baptiste street.
Fafard & Daoust, 452 Ontario street.
Gardner, J., 1397 St. Catherine street.
Gauthier, S., M.D., 299½ St. Lawrence street.
Giroux, P. O., 601 St. Joseph street.
Goulden, J., 175 St. Lawrence street, 203 St. Paul street, and 597 St. Catherine street.
Gray, H. R., 144 St. Lawrence street.
Harte, J. A., Glasgow Drug Hall, 400 Notre Dame street.
Hawkes, J., 21 Place d'Armes, corner St. James street. (*See adv. page* 36.)
Jackson, H. F., 1331 St. Catherine street.
Jouffray, C. J., 956 St. Catherine street.
Kearney, W. J., M.D., 359 St. Joseph street.
Kerry, Watson & Co., 351 St. Paul street.
Laporte, A., M.D., 361 Ontario street.
LaRocque & Co., 629 St. Catherine street.
Latham, R. S., corner Craig and Bleury streets.
Laviolette & Nelson, 215 Notre Dame street.
Leblanc, B. H., M.D., 131 Centre street.
Leduc, J., & Co., 191 St. Joseph street.
Lewis, D. E. & Co., 273 St. Joseph street.
Lewis, J., & Co., corner Craig and Radegonde streets,
L'Oiseau, C., M.D., 888 St. Joseph street.
Lymans, Clare & Co., 384 and 386 St. Paul Street. (*See adv. page* 10.)
McGale, B. E., 301 St. Joseph street.
Picault, A., & Sons, 75 Notre Dame street.
Raymond, O., M.D., 568 St. Mary street.
Rogers, J., 8 Donegana street.
Skeith, J., 42 Richmond street.
Tate & Covernton, 157 St. James street.
Thibault, A., 485 St. Mary Street.
Trudeau, R., ——— ——— ——— street.
Vandal, G. C., 182 Bleury street.
Wells, E., 2 Condé street.

THOS. LEEMING & CO., Montreal, Sole Agents in Canada for NESTLE'S FOOD

SHIRTS MADE TO ORDER AT GEO. BOND & CO.'S,
415 NOTRE DAME STREET.

Mangles, Wringers, Washers, Iron Bedsteads, at L. J. A. Surveyer's, 524 Craig Street.

PHARMACEUTICAL ASSOCIATION OF THE PROVINCE OF QUEBEC. —*Council*—E. Giroux, (Quebec), *President;* A. Manson, 1*st Vice-President;* R. McLeod, (Quebec), 2*nd Vice President;* J. Kerry, *Treasurer;* E. Muir, *Registrar & Secretary;* H. R. Gray, H. Lyman, N. Mercer, H. F. Jackson, J. D. L. Ambrosse, W. A. Dyer, T. J. Tuck, (Sherbrooke); *Board of Examiners.* N. Mercer, A. Manson, H. R. Gray, R. McLeod, J. B. Martel, H. F. Jackson, J. D. L. Ambrosse.

MONTREAL COLLEGE OF PHARMACY.—*Board*—J. Kerry, *President;* J. D. L. Ambrosse, *Vice-President;* A. Manson, *Treasurer;* E. Muir, *Secretary;* H. R. Gray, H. F. Jackson, H. Lyman, J. D. L. Ambrosse, W. A. Dyer.

UNIVERSITY OF MCGILL COLLEGE, MONTREAL.—*Faculty of Medicine.*—G. W. Campbell, M.A., M.D., Dean of the Faculty and Emeritus Professor of Surgery; W. E. Scott, M.D., Professor of Anatomy; W. Wright, M.D., Professor of Materia Medica and Pharmacy; R. P. Howard, M.D., Professor of the Theory and Practice of Medicine; D.C. McCallum, M.D., Professor of Midwifery and the Diseases of Women and Children; R. Craik, M.D., Professor of Chemistry; G. E. Fenwick, M.D., Professor of Surgery; J. M. Drake, M.D., Emeritus Professor; P. Girdwood, M.D., Professor of Practical Chemistry; G. Ross, M.A., M.D., Professor of Clinical Medicine; W. Osler, M.D., Professor of Institutes of Medicine; J. W. Dawson, LL.D., F.R.S., &c., Professor of Natural History; T. G. Roddick, M.D., Professor of Clinical Surgery; W. Gardner, M.D., Professor of Medical Jurisprudence; R. T. Godfrey, M.D., Professor of Hygiene and Public Health; F. J. Shepherd, Demonstrator of Anatomy; R. L. Macdonnell, Assistant Demonstrator; Professor H. Aspinwall, A.M., LL.D., Matriculation Examiner.

UNIVERSITY OF BISHOP'S COLLEGE, LENNOXVILLE.—*Faculty of Medicine, Montreal.*—A. H. David, M.D., Edin., L.R.C.S.E., D.C.L., Dean, Professor of Theory and Practice of Medicine, 42 Beaver Hall Terrace; J. L. Leprohon, M.A., M.D., C.M., Prof. of Hygiene, 237 St. Antoine street; F. W. Campbell, M.A., M.D., L.R.C.P., Lond., Prof. of Physiology, 10 Phillips Place, Beaver Hall; E. H. Trenholme, M.A., M.D., C.M., B.C.L., Prof. of Midwifery and Diseases of Women and Children, 32 Beaver Hall Terrace; J. B. Edwards, Ph.D., D.C.L., Prof. of Practical Chemistry and Microscopy, Beaver Hall Hill; R. A. Kennedy, M.A., M.D., C.M., Prof. of the Principles and Practice of Surgery, 105 Bleury street; J. Perrigo, M.A., M.D., M.R.C.S., Prof. of Medical Jurisprudence, 591 St. Catherine street; G. Wilkins, M.D., M.R.C.S., Eng., Prof. of Pathology and Lecturer on Practical Physiology, 167 St. Antoine street; A. H. Kollmyer, M.A., M.D., Prof. of Materia Medica and Therapeutics, 95 St. Alexander street; J. B. McConnell, M.D.,

WHITE DRESS SHIRTS $1.50, WORTH $2.25, AT GEO. BOND & CO.'S.

C.M., Prof. of Botany and Zoology; W. Fuller, M.D., C.M., Prof. of Anatomy, 135 Wellington street; C. A. Wood, C.M., M.D., Prof. of Chemistry, 56 St Matthew street; G. F. Slack, C.M., M.D., M.R.C.S., Eng., Lecturer on Minor Surgery, 142 St. Antoine street; D. Baynes, M.A., M.D., C.M., L.R.C.S., Edin., Lecturer on Diseases of the Throat, 1353 St. Catherine street; A. Proudfoot, M.D., C.M., Lecturer on Diseases of the Eye and Ear, 37 Beaver Hall Terrace; A. Latour, C.M., M.D., Demonstrator of Anatomy; G. E. Armstrong, C.M., M.D. Assistant Demonstrator of Anatomy; H. C. Fuller, Curator of Museum.

SCHOOL OF SURGERY AND MEDICINE OF MONTREAL.—Faculty of Medicine of the University of Victoria College of Montreal.—P. Munro, M.D. President, Professor of Surgery and Clinical Surgery; P. Beaubien, M.D., Emeritus Professor of Internal Pathology; J. P. Rottot, M.D., Professor of Medicine and Clinical Medicine; Eugène H. Trudeil, M.D., Professor of Midwifery and the Diseases of Women and Children; J. G. Bibaud, M.D., Professor of Anatomy; J. Emery Coderre, M.D., Professor of Materia Medica and Therapeutics; A. E. D'Orsonnens, M.D., Professor of Chemistry and Pharmacy; A. Brosseau, M.D., Professor of Legal Medicine and Botany; A. Lamarche, M.D., Demonstrator of Anatomy; E. P. Lachapelle, Professor of Hygiene; E. Desjardins, Surgeon-Oculist; H. Peltier, M.D., Professor of Physiology and Secretary and Treasurer.

COLLEGE OF PHYSICIANS AND SURGEONS FOR LOWER CANADA.—Dr. Rottot, of Montreal, President; Drs. Lemieux and Howard, Vice-Presidents; Dr. Dagenais, for Montreal; Dr. Belleau, for Quebec, Secretaries; Dr. L. Larue, of Quebec, Registrar and Treasurer.

BOARD OF GOVERNORS.

For City of Montreal.—Drs. Rottot, Peltier, Howard, Fenwick, F. W. Campbell, David, Dagenais, and Lachapelle.

For District of Montreal.—Drs. Perrault, Hon. Church, Hon. Paquet, Laberge, Lafontaine, Gibson, P. E. Mignault, Turcotte, Rivard, Ladouceur, and Prevost.

For City of Quebec.—Drs. Lemieux, Sewell, Wells, Marsden, Ahern, L. Larue, De St. George, and Belleau.

For District of Quebec.—Drs. Michaud, Marmette, Tetu, Rousseau, Robitaille, Gingras, and Collette.

For District of St. Francis.—Drs. Worthington, Gilbert, and Paré,

For District of Three Rivers.—Drs. Badeaux, Désaulniers, and Ross.

NESTLE'S MILK FOOD is prescribed by the most eminent Physicians in the World

BUY YOUR SHIRTS AT GEO. BOND & CO.'S,
415 NOTRE DAME STREET.

Richmond and Empress Portable Ranges at L. J. A. Surveyer's, 524 Craig Street.

MONTREAL GENERAL HOSPITAL.—*Elected Governors.*—N.S. Whitney, Jackson Rae, J. McLennan, J. Court, D. Law, Hon. M. Laframboise, R. Moat, R. French, T. Kershaw, A. T. Paterson, D. Butters, D. Robertson.

Elected Officers.—P. Redpath, President: C. Alexander, Vice-President; A. Robertson, Treasurer; Dr. R. P. Howard, Sec'y.

Committee of Management.—J. Plimsoll, W. Lunn, J. Rose, A. F. Gault, W. Clendinneng, O. S. Wood, J. Rankin, T. M. Bryson, J Stirling, C. J. Brydges.

Consulting Physicians. — G. W. Campbell, A.M., R. Craik, W. E. Scott, R. P. Howard, and D. C. MacCallum.

Attending Physicians.—W. Wright, J. Reddy, G. E. Fenwick, J. M. Drake, G. Ross, A.M., R. T. Godfrey, T. G. Roddick, and G. Wilkins.

Out-Door Physicians.—G. P. Girdwood, G.W. Major, B.A., and W. A. Molson.

Oculist and Aurist.—F. Buller, M.D., M.R.C.S.E.

Resident Medical Officers.—W. H. Burland, M.D., Assistant House Surgeon; J. Bell, M.D., Apothecary; E. Russell, House Steward.

Lady Superintendent.—Miss Machin.

Hours for Medical Advice. — Ten to twelve o'clock daily.

Hours for Friends Visiting the Sick. — Three to four o'clock daily — Sundays excepted.

UNIVERSITY LYING-IN HOSPITAL. — First Directress, Mrs. McDonnell; Second Directress, Mrs. Ostell; Secretary, Mrs. M. McCulloch; Treasurer, Mrs. Jas. Rose; Matron and Midwife. Mrs. Hannah; D. C. McCallum, M. D., Prof. of Midwifery, McGill University, Physician and Accoucheur; Consulting Physicians, the Medical Faculty of McGill College.

WOMEN'S HOSPITAL OF MONTREAL. — For the treatment of diseases peculiar to Women, and for Lying-in cases—Under the superintendence of the Medical Faculty of Bishop's College.

Out-door Clinical Department. — Attendance daily at 11 A.M.

Attending Physicians and Surgeons.—A.H. David, chairman, F. W. Campbell, E. H. Trenholme, R. A. Kennedy, and G. Wilkins.

Superintendent of Lying-in Dep't.—E. H. Trenholme, M.D.

Consulting Physicians.—Medical Faculty of Bishop's College.

Consulting Surgeon.—W. H. Hingston,.

Matron.—Mrs. H. Ritchie, 51 St. Antoine street.

HOTEL-DIEU, MONTREAL.—Rt. Rev. Bishop Fabre, Superior; Rev. D. Tambereau, Director; Rev P. Marsolais, Chaplain; Rev. Sister J. Bonneau, Superioress; the Professors of the French School of Medicine, Physicians; Drs. W. Hingston and A. Macdonell, Head Surgeons, Physicians of English speaking Department; Dr. Lémery, House Surgeon and Physician; J. G. Guimond, Agent.

SHIRTS MADE TO ORDER AT GEO. BOND & CO.'S,
415 NOTRE DAME STREET.

MONTREAL DISPENSARY.—President, W. Workman; Vice-Presidents, Major H. Mills and Dr. Leprohon; Treasurer, C.O. Perrault; Secretary, J.B. McConnell, M.D., C.M.

Consulting Physicians.—R. P. Howard, G. E. Fenwick, R. Craik, H. Peltier, J.L. Leprohon, W.H. Hingston, F W. Campbell, G. P. Girdwood, W. Gardner, E. H. Trenholme, and Geo. Wilkins.

Attending Physicians.—R. Thompson, R.A. Kennedy, J. Bell, G. F. Slack, T. J. Alloway, W. Nelson, J. B. McConnell, A. Proudfoot, and T.D. Reed.

Committee of Management.—W. Workman, Major Mills, C.O. Perrault, G. R. Prowse, H. Mulholland, Drs. Leprohon, F.W. Campbell, Gardner, Trenholme, Slack, Kennedy, Thompson, Macdonald, and McConnell.

CONSULS AND VICE-CONSULS.

Argentine Confederation.—H. Chapman, J.P., 22 St. John st.
Argentine Republic.—G. B. Day, 13 Hospital st.
Austro-Hungarian Empire.—E. Schultz, 291 Notre Dame st.
Belgian.—Jesse Joseph, 102 St. Francois Xavier st.
Chili.—G. B. Day, 13 Hospital st.
Danish.—J. F. Wulff, 370 St. Paul st.
French Consul-General.—A. Lefaivre, Quebec.
French Vice-Consul.—C. O. Perrault, 60 St. James st.
Italian.—A. M. F. Gianelli, 12 Place d'Armes; Vice-Consul.—C. Bonacina.
Norway and Sweden.—Vice-Consul, J. F. Wulff, 370 St. Paul st.
German Empire.—W C. Munderloh, 61 St. Sulpice st.
Oriental Republic of the Uruguay.—F. W. Henshaw, 6 Hospital st.; Vice-Consul, F.C. Henshaw.
Portugal.—F. A. Routh, 299 Commissioners st.
Peru.—G. B. Day, 13 Hospital st.
Spanish Consul-General for the Dominion.—Conde de Premio Real, Quebec. Vice-Consul.—J. L. Leprohon, M. D., 237 St. Antoine st.
Swiss.—N. Aubin, 404 St. Paul st.
United States Consul-General for British North American Provinces.—John Q. Smith; *Vice Consul-General.*—O. P. Bloss, 145 St. James st.
United States Consuls.—S. D. Pace, Sarnia; R.S. Chilton, Clifton; A.C. Phillips, Fort Erie; A. D. Shaw, Toronto; E. Vaughan, Coaticook; J. M. True, Kingston; C. S. Sims, Prescott; R. H. Knox, Hamilton; R. J. Saxe, St. Johns, Que.; W.C. Howells, Quebec; O. Malmros, Pictou, N.S.; D.B. Warner, St. John, N.B.; T.N. Malloy, St. John, Nfld.; D. K. Hobert, Windsor, N.S; J. W. Taylor, Winnipeg, Manitoba; G. H. Holt, Gaspé Basin, Que.; D. Eckstein, Victoria, B.C.

Buy NESTLE'S MILK FOOD, bearing the name of THOS. LEEMING & CO., Agents

WHITE DRESS SHIRTS $1.50, WORTH $2.25, AT GEO. BOND & CO.'S.

Cornices, Cornice Poles, Stair Rods, a speciality, at L. J. A. Surveyer's, 524 Craig Street.

IMMIGRATION AGENTS.

J. Daley, Dominion Government Immigration Agent, Tanneries Junction.

B. Ibbotson, Immigration Agent Province of Quebec, Port of Montreal, 19 St. Bonaventure st.

INSURANCE COMPANIES.

Accident Insurance Co., of Canada—E. Rawlings, manager, 103 St. Francois Xavier.—*See adv. on cover.*

Anchor Marine Insurance Co.—Howland & Son, agents, 42 St. Sacrament.

Assurance Mutuelle—J. B. Beaudry, president, 9 St. Lambert.

Ætna Life—W. H. Orr, Dominion manager; Dr. J. R. Alexander, City manager; Head office, 126 St James.

Ætna Fire, of Hartford—Wood & Evans, general agents, 91 St. Francois Xavier.

Beaver and Toronto Mutual Fire—W. T. O'Reilly, general agent, 162 St. James.

Boston Board of Marine Underwriters—Herriman & Whitney, agents, 10 St. Sacrament.

British America Fire and Marine of Toronto—M. H. Gault, agent, 164 St. James.

British and Foreign Marine—Gillespie, Moffatt & Co., agents; R. W. Tyre, manager, 12 St. Sacrament.

Briton Medical and General Life Association—J. B. M. Chipman, manager for Canada, 12 Place d'Armes.

Canada Farmers' Mutual Fire—C. H. Wade, 162 St. James.

Canada Fire and Marine—A. R. Bethune, 329 Notre Dame.

Canada Guarantee Company—E. Rawlings, manager, 103 St. Francois Xavier.—*See adv. on cover.*

Canada Life—R. Pownal, general agent, 182 St. James.

Citizens' Insurance Co., of Canada—Fire, Life, Guarantee and Accident, 179 and 181 St. James. Edward Stark, A. I. A., actuary; Arch. McGoun, secretary-treasurer. *See adv. p. i.*

City Mutual Fire—A. Dumouchel, secretary-treasurer, 9 St. Lambert.

Commercial Union—F. Cole, general agent for Eastern Canada, 43 St. Francois Xavier.—*See adv. p. 84.*

Commercial Insurance Union (Marine) New York—T. Hart & Sons, 33 St. Nicholas.

BUY YOUR SHIRTS AT GEO. BOND & CO.'S,
415 NOTRE DAME STREET.

Confederation Life Association of Canada—H. J. Johnston, manager for Province of Quebec, 163 St. James.—*See adv. p.* 33.

Connecticut Mutual Life, of Hartford—R. Wood, general agent and attorney, 91 St. Francois Xavier.

Dominion Plate Glass—A. Ramsay, 10 Inspector.

Eagle, Life — W. Macdonald, M. D., agent, 102 St. Francois Xavier.

Equitable Life—R. W. Gale, 198 St. James.

Globe Mutual Life Insurance Co., of New York—J. D. Wells, general manager, 114 St. Francois Xavier.

Guardian Fire and Life — R. Simms & Co. and G. Denholm, general agents, 11 St Sacrament.—*See adv. p.* 82.

Hartford Fire, of Hartford—Wood & Evans, general agents and attorneys, 91 St. Francois Xavier.

Hochelaga Mutual Fire Ins. Co.—J. Grant, manager and sec'y, 194 St. James.

Imperial Fire, of London—Rintoul Bros., agents, 102 St. Francois Xavier.—*See adv. p.* 35 *and cover.*

Isolated Risk and Farmers' Fire — S. E. Lefebvre, secretary, 86 Notre Dame.

Lancashire Fire and Life Insurance Co. — H. McKay, agent, 11 St. Sacrament.

Life Association of Scotland—R. Bull, secretary, 99 St. James.

London and Lancashire Life Ins. Co.—W. Robertson, manager, 42 St. John.

Liverpool and London and Globe Insurance Co.—G. F. C. Smith, resident secretary, 16 Place d'Armes.—*See adv. p.* 57.

Lloyds (London) Glasgow Board of Underwriters—H. Chapman, agent, 22 St. John.

London Assurance Corporation—Stephens & Foster, chief agents for Canada, 56 St. Francois Xavier.—*See adv. p.* 83.

Maritime (Liverpool)—R. Simms & Co., agents, 13 St. Sacrament.

Mercantile Mutual Ins. Co. (Marine,) New York — T. Hart & Sons, insurance brokers, 33 St. Nicholas.

Merchants Marine Ins. Co.—J. K. Oswald. Head office, 55 St. Francois Xavier.

Metropolitan Plate Glass Ins. Co., New York—R. J. Lonsdale, manager, 163 St. James.—*See adv. p.* 39.

Montreal Board of Marine Underwriters — G. W. Morrison, inspector, 33 St. Nicholas.

Mutual Fire Ins. Co. of the Counties of Chambly, Laval, and Jacques Cartier—A. DeLaet, sec.-treas., 65 St. Sulpice.

NESTLE'S MILK FOOD always brings the Customer back for more.—Order some

SHIRTS MADE TO ORDER AT GEO. BOND & CO.'S,
415 NOTRE DAME STREET.

Agate Ware Cooking Utensils, in great variety, at L. J. A. Surveyer's, 524 Craig Street

Mutual Fire Ins. Co. of the Counties of Shefford and Brome—A. A. Dickson, sec.-treas., 162 St. James.

Mutual Life Association of Canada—R. J. Lonsdale, general agent, 163 St. James.

Mutual Life of New York—M. H. Gault, agent, 164 St. James.

National Fire Ins. Co.—H. Lye, secretary, 184 St. James.

New York Life Ins. Co.—W. Burke, manager, 119 St. Francois Xavier.

Niagara District Mutual Fire Ins. Co.—J. Irvine, agent, 162 St. James.

North British and Mercantile, Fire and Life—MacDougall & Davidson, general agents; W. Ewing, inspector. Office, cor. St. Francois Xavier and Hospital.—*See adv. on cover.*

Northern Assurance Company (Fire and Life) of Aberdeen and London—Taylor Brothers, general agents for Canada, 45 St. Francois Xavier.

Orient Mutual—Howland & Son, agents, 42 St. Sacrament.

Ottawa Agricultural—G. H. Patterson, manager, 97 St. James.

Pacific (Marine) Mutual of New York—J. Popham, agent, 93 St. Francois Xavier.

Phœnix Fire Co. of London—Gillespie, Moffatt & Co., agents; R. W. Tyre, manager, 12 St. Sacrament.—*See adv. p. xii.*

Phœnix Ins. Co. of New York—Fire, Inland and Marine—R. Hampson, agent, 18 Corn Exchange Buildings.

Phœnix Mutual Life Insurance Co. of Hartford, Conn.—A. R. Bethune, general agent, 329 Notre Dame.

Positive Government Security (Life)—J. Taylor, 353 Notre Dame.

Quebec Fire Insurance Co.—H. C. Scott, agent, 113 St. Francois Xavier.

Queen Fire and Life—Forbes & Mudge, chief agents,, 191 & 193 St. James.

Reliance Mutual Life Ins. Society of London—F. Stancliffe, resident secretary, 196 St. James.—*See adv. on cover.*

Royal, Fire and Life—Routh & Tatley, chief agents, corner of St. Francois Xavier and Hospital.—*See adv. p. 18.*

Royal Canadian Ins. Co.—Fire and Marine—James Davison, manager Fire Department; Henry Stewart, manager Marine Department; A. Gagnon, secretary-treasurer, 158 & 160 St. James.

Scottish Amicable Life Assurance Society—G. W. Ford, general agent, 223 St. James.

Scottish Commercial—T. Mackay, 163 St. James.—*See adv. p. 33.*

WHITE DRESS SHIRTS $1.50, WORTH $2.25, AT GEO. BOND & CO.'S.

Scottish Imperial — Fire — Taylor Brothers, managers, 45 St. Francois Xavier.

Scottish Provident Institution — Life — J. Croil, agent, 210 St. James.

Scottish Provincial—G. W. Ford, agent, 223 St. James.

Stadacona Ins. Co.—C. Têtu, sec. and agent, 13 Place d'Armes.

Standard Life (now united with the Colonial)—W. M. Ramsay, manager, 151 St. James.—*See adv. p.* 38.

Sun Mutual, Life, of Montreal—M. H. Gault, managing director, 164 St. James.

Transatlantic, Marine, of Berlin — G. Lomer, agent, 5 St. Sacrament.

Travelers of Hartford, Conn.—Wood & Evans, local agents, 91 St. Francois Xavier; T. Simpson, agent, Province of Quebec; S. F. Woodman, agent and attorney, 199 St. James.

Union Mutual Life Ins. Co. of Maine — C. B. Cushing, general manager, 102 St. Francois Xavier.

United States Lloyds—R. Hampson, 18 Corn Exchange.

Union Marine, of Liverpool, Eng. — J. Popham, agent, 93 St. Francois Xavier.

Victoria Mutual, Fire — A. A. Dickson & Co., managers, 162 St. James.

Western Fire and Marine Assurance Co. of Canada—A. R. Bethune, agent, 329 Notre Dame.

BANKS IN CANADA.

ONTARIO.

Place.	*Name of Bank.*	*Manager or Agent.*
Almonte	Merchants' B'k Canada	F. A. W. Lister
	Ottawa	D. M. Finnie
Aurora	Federal	G. Mair
Aylmer	Exchange B'k Canada	J. G. Billet
Ayr	Consolidated B'k of Canada	J. W. Wylie
Barrie	Canadian B'k Commerce	J. S. Carnegy
	Toronto	J. A. Strathy
Belleville	Merchants' B'k Canada	R. Thomson
	Montreal	R. Richardson
	Consolidated B'k of Canada	W. Hamilton
Berlin	Merchants' B'k Canada	C. Crookall
	Consolidated B'k of Canada	C. J. Brent
Bowmanville	Ontario	G. McGill
	Dominion	J. A. Codd

THOS. LEEMING & CO., Montreal, Sole Agents in Canada for NESTLE'S FOOD

BUY YOUR SHIRTS AT GEO. BOND & CO.'S,
415 NOTRE DAME STREET.

Mangles, Wringers, Washers, Iron Bedsteads, at L. J. A. Surveyer's, 524 Craig Street

Place.	*Name of Bank.*	*Manager or Agent.*
Bradford	Standard B'k Canada	T. Dewson
Brampton	Merchants' B'k Canada	F. Cresswell, Jr.
	Dominion	R. A. Helliwell
Brantford	British N. America	A. Robertson
	Canadian B'k Commerce	W. Roberts
	Montreal	S. Read
Brockville	Molsons	J. W. B. Rivers
	Montreal	J. N. Travers
Cannington	Standard B'k Canada	J. Houston
Cayuga	Canadian B'k Commerce	E Cowdry
Chatham	Canadian B'k Commerce	W. S. Ireland
	Merchants' B'k Canada	R. N. Rogers
	Consolidated B'k of Canada	A. Richardson
Clinton	Consolidated B'k of Canada	M. Lough
Cobourg	Montreal	C. R. Brough
	Toronto	J. Henderson
	Dominion	W. D. Burn
Colborne	Standard B'k Canada	J. B. Cummins
Collingwood	Canadian B'k Commerce	J. McMaster
	Toronto	G. W. Hodgetts
Cornwall	Montreal	N. Maclean
Dundas	Canadian B'k Commerce	D. H. Charles
Dunnville	Canadian B'k Commerce	F. O. Cross
	Imperial B'k Canada	W. Ker
Elora	Merchants' B'k Canada	W. Kingsley
Exeter	Molsons	H. C. Brewer
Fergus	Montreal	C. R. Dunsford
	Merchants' B'k Canada	W. Kingsley
Galt	Canadian B'k Commerce	W. A. Sampson
	Merchants' B'k Canada	J. S. Meredith
	Consolidated B'k of Canada	J. Cavers
Georgetown	Hamilton	J. O. Mowat
Goderich	Canadian B'k Commerce	A. M Ross
	Montreal	J. H. Finley
Guelph	Canadian B'k Commerce	W. Smith
	Montreal	A. P. Kerr
	Ontario	E. Morris
	Federal	T. Y. Greet
Hamilton	British N. America	T. Corsan
	Canadian B'k Commerce	A. H. Ireland
	Exchange B'k Canada	C. M. Counsell
	Hamilton	H. C. Hammond
	Merchants' B'k Canada	A. M. Crombie
	Montreal	T. R. Christian
	Consolidated B'k of Canada	J. M. Burns
Harriston	Standard B'k Canada	R. B. Somerville
Ingersoll	Merchants' B'k Canada	D. Kemp
	Imperial B'k Canada	C. S. Hoare
	Molsons	W. Dempster
Kincardine	Merchants' B'k Canada	T. E. P. Trew

SHIRTS MADE TO ORDER AT GEO. BOND & CO.'S,
415 NOTRE DAME STREET.

Place.	*Name of Bank.*	*Manager or Agent.*
Kingston	British N. America	G. Durnford
	Merchants' B'k Canada	D. Fraser
	Montreal	R. M. Moore
Lindsay	Montreal	C. Sweeney
	Ontario	S. A. McMurtry
Listowell	Hamilton	W. Corbould
London	British N. America	O. Weir
	Canadian B'k Commerce	R. W. Smylie
	Merchants' B'k Canada	W. F. Harper
	Molsons	J. Jeffery
	Montreal	F. A. Despard
	Federal	C. Murray
Lucan	Canadian B'k Commerce	J. E. Thomas
Markham	Standard B'k Canada	F. A. Reesor
Meaford	Molsons	P. Fuller
Millbrook	Molsons	C. W. Clinch
Milton	Hamilton	E. A. Colquhoun
Morrisburg	Molsons	R. Clouston
Mount Forest	Ontario	J. F. Fielde
Napanee	British N. America	A. Allan
	Merchants' B'k Canada	A. Smith
Newcastle	Standard B'k Canada	J. K. Allen
NewHamburgh	Consolidated B'k of Canada	Hy. T. Denison
Newmarket	Consolidated B'k of Canada	J. Cawthra
Norwich	Consolidated B'k of Canad	J. Greenwood
Orangeville	Canadian B'k Commerce	R. T. Haun
Orillia	Dominion	H. S. Scadding
Oshawa	Dominion	W. H. Holland
	Montreal	R. A. Macgregor
	Ontario	R. Milroy
Ottawa	British N. America	J. Robertson
	Canadian B'k Commerce	R. Gill
	La Banque Nationale	S. Benoit
	Merchant's B'k Canada	T. Kirby
	Montreal	A. Drummond
	Ontario	J. H. Woodman
	Ottawa	P. Robertson
	Quebec	H. V. Noel
	Union B'k Lower Canada	J. G. Leitch
Owen Sound	Merchants' B'k Canada	W. H. Scott
	Molsons	E. W. Strathy
Paris	British N. America	J. Carnegie
Parkhill	Exchange B'k Canada	T. L. Rogers
Pembroke	Merchants' B'k Canada	H. Fraser
	Quebec	J. Walker
Perth	Merchants' B'k Canada	J. Gray
	Montreal	R. J. Drummond
Peterborough	Montreal	F. J. Lewis
	Toronto	J. H. Roper
	Canadian B'k Commerce	W. Manson
	Ontario	G. E. Shaw

NESTLE'S MILK FOOD is prescribed by the most eminent Physicians in the World

WHITE DRESS SHIRTS $1.50, WORTH $2.25, AT GEO. BOND & CO.'S.

Richmond and Empress Portable Ranges at L. J. A. Surveyer's, 524 Craig Street.

Place.	*Name of Bank.*	*Manager or Agent.*
Picton	Montreal	R. J. B. Crombie
	Standard B'k Canada	G. P. Reid
Port Colborne	Imperial B'k Canada	
Port Elgin	Hamilton	H. S. Steven
Port Hope	Montreal	C. L. Thompson
	Toronto	W. R. Wadsworth
	Ontario	G. H. G. McVity
Port Perry	Ontario	A. A. Allen
Prescott	Merchants' B'k Canada	J. F. Harper
Prince Arthur's Landing	Ontario	D. Burk
Renfrew	Merchants' B'k Canada	C. G. Morgan
St. Catharines	Canadian B'k Commerce	H. C. Barwick
	Imperial B'k Canada	C. M. Arnold
	Quebec	D. B. Crombie
	Toronto	E. D. Boswell
	Consolidated B'k Canada	W. T. Benson
St. Mary's	Federal	C. S. Rumsay
	Montreal	R. Hillyard
St. Thomas	Merchants' B'k Canada	J. Pottenger
	Molsons	G. K. Morton
	Imperial	M. A. Gilbert
Sarnia	Montreal	W. L. Creighton
	Canadian B'k Commerce	T. W. Nisbet
Seaforth	Consolidated B'k of Canada	M. P. Hayes
Simcoe	Canadian B'k Commerce	F. W. Holmestead
	Federal	H. Groff
Smith's Falls	Molsons	A. L. Thomas
Stratford	Montreal	J. Hogg
	Merchants' B'k Canada	C. H. Ranson
	Canadian B'k Commerce	A. H. Ireland
Strathroy	Canadian B'k Commerce	J. Hale
	Federal	W. T. Smith
Thorold	Canadian B'k Commerce	W. J Robertson
	Quebec	G. W. Henry
Toronto	Canadian B'k Commerce	W. N. Anderson
	Do. do. Branch	J. S. Lockie
	Consolidated B'k Canada	T. McCracken
	Dominion	R. H. Bethune
	Do. Queen St. Branch	J. Price
	Federal	H. S. Strathy
	Imperial B'k Canada	D. R. Wilkie
	Merchants' B'k Canada	W. Cooke
	Molsons	L. H. Robertson
	Montreal	G. W. Yarker
	Ontario	D. Fisher
	Do. Branch	A. Fisher
	Do. Yonge St. Branch	C. B. Grasett
	Quebec	J. L. Scarth
	Standard B'k Canada	J. L. Brodie

BUY YOUR SHIRTS AT GEO. BOND & CO.'S,
415 NOTRE DAME STREET.

Place.	*Name of Bank.*	*Manager or Agent.*
Toronto	Toronto	D. Coulson
	La Banque Nationale	B'k of Toronto
Trenton	Canadian B'k Commerce	P. H. Fauquier
Uxbridge	Dominion	N. H. Cowdry
Walkerton	Merchants' B'k Canada	A. Sproat
	Canadian B'k Commerce	D. Just
Waterloo	Merchants' B'k Canada	J. S. Meredith
Welland	Imperial B'k Canada	J. McGlashan
Whitby	Dominion	H. B. Taylor
	Ontario	T. Dow
Windsor	Canadian B'k Commerce	B. E. Walker
	Merchants' B'k Canada	A. McKeon
	Molsons	T. Blakeney
Wingham	Consolidated B'k of Canada	A. Green
Woodstock	Canadian B'k Commerce	A. L. Dewar
	Consolidated B'k of Canada	T. McDonald
Yorkville	Federal	R. T. Montgomery

QUEBEC.

Bedford	Exchange B'k Canada	W. A. Hastings
Coaticook	Eastern Townships	B. Austin
	Metropolitan	A. W. Hart
Cowansville	Eastern Townships	J. McKinnon
Eastern Townships	Molsons	East'n T'nships Bank Agencies
Gaspé	La Banque Nationale	J. LeBoutillier & Co.
Gaspé Basin	Le Banque Nationale	J. LeBoutillier
Granby	Merchants' B'k Canada	J. H. Stewart
Joliette	La Banque d'Hochelaga	H. N. Boire
Levis	Merchants' B'k Canada	I. Wells
Montreal	British N. America	R. R. Grindley
	Canadian B'k Commerce	W. Simpson
	Consolidated B'k of Canada	J. B. Renny
	Do. do. Chaboillez Square	J. Mills
	Exchange	C. R. Murray
	D'Hochelaga	J. S. Paquet
	Du Peuple	E. Fournier
	Jacques Cartier	J. L. Beaudry
	Merchants' B'k Canada	G. Hague W. W. L. Chipman
	Mechanics'	J. H. Menzies
	Molsons	F. W. Thomas
	Montreal	R. B. Angus W. J. Buchanan
	Montreal City and District Savings Bank	E. J Barbeau
	Nationale	J. B. Sancer
	Ontario	C. Holland

BUY NESTLE'S MILK FOOD, bearing the name of THOS. LEEMING & CO., Agents

SHIRTS MADE TO ORDER AT GEO. BOND & CO.'S,
415 NOTRE DAME STREET.

Cornices, Cornice Poles, Stair Rods, a speciality at L. J. A. Surveyer's, 524 Craig Street E.

Place.	*Name of Bank.*	*Manager or Agent.*
Montreal	Quebec	T. McDougall
	Toronto	J. M. Smith
	Union B'k Lower Canada	F. Nash
	Ville Marie	P. A. Fauteux
Quebec	British N. America	C. F. Smith
	Du Peuple	B'k of Montreal
	Exchange	O. Murphy
	Molsons	Stadacona Bank
	Montreal	J. Porteous
	Nationale	F. Vézina
	Quebec	J. Stevenson
	Stadacona	W. R. Dean
	Union B'k Lower Canada	P. McEwan
Richmond	Eastern Townships	A. J. Cleveland
St. Hyacinthe	Merchants' B'k Canada	F. Bartelo
	St. Hyacinthe	R. St. Jacques
St. Johns	Merchants' B'k Canada	W. L. Marler
	St. Johns	J. L'Ecuyer
Sherbrooke	Consolidated B'k of Canada	W. Addie
	Eastern Townships	W. Farwell, Jr.
	Nationale	P. Lafrance
Sorel	Merchants' B'k Canada	A. A. Taillon
	Molsons	G. Crebassa
Stanstead	Eastern Townships	A. P. Ball
Three Rivers	Quebec	F. G. Wotherspoon
	Nationale	Union B'k Agent
	Union B'k Lower Canada	C. A. Boxer
Waterloo	Eastern Townships	W J. Briggs
West Farnham	Banque de St. Jean	P. Baudouin

NOVA SCOTIA.

Amherst	Bank of Nova Scotia	J. M. Hay
Annapolis	Union B'k of Halifax	T. S. Whitman
Antigonish	Merchants' B'k Halifax	T. M. King
Bridgetown	B'k Nova Scotia	T. D. Ruggles
Bridgewater	Merchants' B'k Halifax	A. Gow
Digby	B'k Nova Scotia	G. Henderson
Halifax	B'k Nova Scotia	T. Fyshe
	British N. America	J. Penfold
	Halifax Banking Co.	S. H. Black
	Merchants' B'k Halifax	G. McLean
	Molsons	Halifax Bnkg Co.
	Montreal	A. G. C. Gallatly
	People's	P. Jack
	Union B'k of Halifax	W. S. Stirling
	Nationale	Merchants' Bank
	Savings Bank	J. R. Wallace
Kentville	B'k of Nova Scotia	L. DeV. Chipman
Liverpool	B'k of Liverpool	J. Leslie

WHITE DRESS SHIRTS $1.50, WORTH $2.25, AT GEO. BOND & CO.'S.

Place.	*Name of Bank.*	*Manager or Agent.*
Lockeport	People's	A. Locke
Maitland	Merchants' B'k Halifax	D. Frieze
New Glasgow	B'k of Nova Scotia	J. W. Carmichael
Parrsboro	Halifax Banking Co.	A. S. Townshend
Pictou	B'k of Nova Scotia	H. Primrose
	Merchants' B'k Halifax	W. Ives
	Pictou B'k	T. Watson
Stellarton	B'k North America	J. F. Reid
Sydney, C. B.	B'k of Nova Scotia	Hon. T. D. Archibald
	Merchants' B'k Halifax	J. E. Burchell
Truro	Merchants' B'k Halifax	J. B. Dickie
	Halifax Banking Co	C. Blanchard
Weymouth	Merchants' B'k Halifax	C. Campbell, jr
Wolfeville	People's	A. D. W. Barss
Windsor	Commercial B'k Windsor	W. Lawson
Yarmouth	B'k of Nova Scotia	J. Murray
	Exchange	A. S. Murray
	Yarmouth	J. W. Johns
Yorkville	Federal	R. J. Montgomery

NEW BRUNSWICK.

Campbelltown	Molsons	A. A. C. Denovan
Chatham	Montreal	F. E. Winslow
Fredericton	People's	S. W. Babbitt
Moncton	Montreal	J. Robertson
Newcastle	Montreal	R. Mackenzie
Sackville	Maritime Bank	M. Wood & Sons
St. John	B'k New Brunswick	W. Girvan
	B'k Nova Scotia	J. M. Robinson
	British N. America	J. P. Lawless
	La Banque Nationale	B'k N. Brunswick
	Maritime B'k of Dominion of Canada	A. Ray.
	Molsons	B'k N. Brunswick
	Montreal	E. C. Jones
St. Stephen	St. Stephen	R. Watson

PRINCE EDWARD ISLAND.

Charlottetown	Bank of P. E. Island	J. R. Breeken
	Merchants' B'k of Halifax	O. Connolly
	Merchants' B'k P. E. I.	W. McLean
	Merchants	H. O. Connolly
	Union B'k of P. E. I.	G. McLeod
Georgetown	Merchants' B'k P. E. I.	C. McLeod
Rustico	Farmers' B'k Rustico	M. Blanchard
Summerside	Merchants' B'k of Halifax	S. McNeill
	Molsons	Mer. B'k Halifax
	Union Bank of P. E. Island	N. McKelvie

NESTLE'S MILK FOOD always brings the Customer back for more.—Order some

BUY YOUR SHIRTS AT GEO. BOND & CO.'S,
415 NOTRE DAME STREET.

Agate Ware Cooking Utensils, in great variety, at L. J. A. Surveyer's, 524 Craig Street.

MANITOBA.

Place.	*Name of Bank.*	*Manager or Agent.*
Winnipeg	Merchants' B'k Canada	D. McArthur
	Ontario	G. Brown
	Montreal	

NEWFOUNDLAND.

St. Johns	Com'l B'k Newfoundland	R. Brown
	Molsons	Com'l Bank
	Montreal	Union B'k Newfd
	Union B'k of Newfoundland	J. W. Smith
Sydney, C. B.	Merchants'	H. J. E. Burchill
Do. N.	Nova Scotia	T. D. Archibald

BRITISH COLUMBIA.

Barkerville	Bank British Columbia	J. B. Fisher
Stanley Van Winkle	Bank British North America	J. Cran
Victoria	Bank British Columbia	W. C. Ward
	Bank British North America	J. Goodfellow
	Montreal	B'k B. Columbia

FOREIGN AGENTS.

Place.	*Bank.*	*Agency,*
Belfast, Ireland	Consol. B'k of C.	Ulster Banking Co.
Dublin, Ireland	Consol. B'k of C.	National Bank.
Edinburgh, Scot.	Montreal	British Linen Company and Branches.
Edinburgh, Scot.	Consol. B'k of C.	National Bank of Scotland and Branches.
Liverpool	Montreal	Bank of Liverpool.
London, Eng.	B. N. America	London Office, 3 Clement's Lane, E.C., Bank of England, and Glyn, Mills, Currie & Co.
	Toronto	City Bank, London.
	Commerce	Bank of Scotland, London.
	Merchants' of C.	32 Lombard Street, and London Joint Stock Bank.
	Montreal	B'k of England, Union B'k of London, and the London and Westminster B'k, B'k of Montreal, 9 Birchin lane, Lombard st., London C. Ashworth, secretary
	Exchange	Alliance B'k (limited.)
	Quebec	Union B'k of London.

SHIRTS MADE TO ORDER AT GEO. BOND & CO.'S,
415 NOTRE DAME STREET.

Place.	*Bank.*	*Agency.*
London, Eng....	Consol. B'k of C.	Alliance B'k (limited.)
	Montreal City and District Savings Bank	B'k of Montreal.
	Jacques Cartier..	Glyn, Mills, Currie & Co.
	Niagara District.	Bosanquet, Salt & Co.
	Du Peuple	Glyn, Mills, Currie & Co.
	Ontario	B'k of Montreal. London.
	Molsons	B'k of Montreal and Glyn, Mills, Currie & Co. Messrs. Morton, Rose & Co.
	Union B'k of L.C.	London and County B'k.
Paris	B. N. America ...	Marcuard, André & Son.
	Jacques Cartier .	De Rothschild Frères.
	Montreal City and District Savings Bank	P. Gil.
Boston	Montreal	Merchants' National B'k.
	Molsons	Merchants' National B'k.
	Consol. B'k of C.	Kidder, Peabody & Co.
	Ontario	Tremont National B'k.
Buffalo	Consol. B'k of C.	Farmers' and Mechanics' National B'k.
	Niagara District.	Bank of Attica.
	Montreal	Farmers' and Mechanics' National B'k.
	Molsons	Farmers' and Mechanics' National B'k.
Chicago, Ill.....	Molsons	First National B'k.
	Montreal	W. Richardson.
Cleveland	Molsons	Commercial National B'k.
Detroit	Molsons	Second National B'k.
Milwaukee	Molsons	Wisconsin Marine and Fire Ins. Co. B'k.
New York	Commerce	American Ex. National Bk.
	Exchange	National B'k of Commerce, Helmers, McGowan & Co., 63 Wall st.
	Toronto	National B'k of Commerce, C. F. Smithers and W. Watson.
	B.N America ...	D. A. McTavish and G. M. Morris.
	Merchants' of C..	62 Wall st., and National B'k of the Republic.
	Montreal	C.F. Smithers & W. Watson, Bank of New York, and Merchants' National B'k.
	Quebec	Maitland, Phelps & Co.

THOS. LEEMING & CO., Montreal, Sole Agents in Canada for NESTLE'S FOOD

WHITE DRESS SHIRTS $1.50, WORTH $2.25, AT GEO. BOND & CO.'S.

Mangles, Wringers, Washers, Iron Bedsteads, at L. J. A. Surveyer's, 524 Craig Street.

Place.	*Bank.*	*Agency.*
New York	Jacques Cartier	B'k of the Republic.
	Mechanics' B'k	National Park B'k.
	Consol. B'k of C.	B'k of the Republic, National Park B'k, C. F. Smithers and W. Watson.
	Du Peuple	Nat'l B'k of the Republic.
	Ontario	C.F. Smithers & W, Watson, agents, and Nt'l City B'k,
	Molsons	Morton, Bliss & Co., C. F. Smithers and W. Watson. Mechanics' National B'k.
	Niagara District	Manhattan B'k.
	Union B'k of L.C.	National Park B'k.
	Montreal City and District Savings Bank	Smithers and Watson.
Oswego	Toronto	City B'k.
	Niagara District	City B'k.
	Consol. B'k of C.	First National B'k.
Portland	Molsons	Casco National B'k.
San Francisco	Montreal	B'k of British Columbia.
	B.N. America	A. McKinley & H. W. Glenny.
Toledo	Molsons	Second National B'k.
India, China, Japan, Australia	Montreal	Oriental B'k Corporation.
New Zealand	Montreal	B'k of New Zealand.

BANK OF MONTREAL.—Established 1818.—Capital, $12,000,000. Capital paid-up, $11,998,400. Reserve fund, $5,500,000.

Head Office, Montreal.—Board of Directors.—G. Stephen, president; G. W. Campbell, M.D., vice-president; Hon. T. Ryan, P. Redpath, Sir A. T. Galt, K.C.M.G., Hon. D. A. Smith, E. Mackay, G. Scott, A. Gilmour. R. B. Angus, general manager, Montreal; W. I. Buchanan, manager.

THE CONSOLIDATED BANK OF CANADA.—Capital, $4,000,000.

Directors.—Sir F. Hincks, K.C.M.G., president; R.J. Reekie, vice-president; Hon. A. Campbell, J. Grant, H. Mackay, W.W. Ogilvie, J. Rankin, H. McLennan, D. Galbraith, Toronto. W. Thomson, Toronto. J. B. Renny, gen'l manager; T. McCracken, assistant general manager.

MERCHANTS BANK OF CANADA.—Capital, $6,200,000.

Directors.—Hon. John Hamilton, president; J. McLennan, vice-president; Sir Hugh Allan, A. Allan, D. Masson, H. MacKenzie, R. Anderson, W. Darling, J. Hodgson. G. Hague, general manager; W. J. Ingram, assistant general manager; W. W. L. Chipman, local manager.

OSWALD BROS.,

Members of the Stock Exchange,

53 & 55 St. Francois Xavier St.,

MONTREAL.

Stocks and Securities of all descriptions Bought and Sold on Margin or for Cash. Correspondents in London, Eng., and New York.

☞ For Canadian Stock List, see next page.

List of Principal Securities dealt in

JANUARY,

BANKS.	CAPITAL AUTHORIZED.	CAPITAL SUBSCRIBED.	CAPITAL PAID-UP.
Montreal	$ 12,000,000	$12,000,000	$11,979,800
Ontario	3,000,000	3,000,000	2,996,000
Merchants'	9,000,000	8,697,200	8,323,276
Consolidated	4,000,000	3,500,000	3,477,950
Du Peuple	1,600,000	1,600,000	1,600,000
Jacques Cartier	1,000,000	1,000,000	1,000,000
Molsons	2,000,000	2,000,000	1,996,715
Toronto	2,000,000	2,000,000	2,000,000
Quebec	3,000,000	2,500,000	2,500,000
Nationale	2,000,000	2,000,000	2,000,000
Union of Lower Canada	2,000,000	2,000,000	1,990,956
Commerce	6,000,000	6,000,000	6,000,000
Eastern Townships	1,500,000	1,457,850	1,344,954
Dominion	1,000,000	970,250	970,250
Hamilton	1,000,000	1,000,000	700,000
Maritime	1,000,000	1,000,000	667,940
Exchange	1,000,000	1,000,000	1,000,000
Imperial	1,000,000	912,300	868,000
Standard	1,000,000	626,550	507,850
Federal	1,000,000	1,000,000	1,000,000
Ville Marie	1,000,000	1,000,000	847,636
d'Hochelaga	1,000,000	800,000	630,000
MISCELLANEOUS.			
Montreal Telegraph	2,000,000	2,000,000	2,000,000
Dominion Telegraph	1,000,000	600,000	600,000
Richelieu and Ont. Nav	2,000,000	1,500,000	1,500,000
City Passenger Railway	1,300,000	1,200,000	600,000
City Gas	4,000,000	2,000,000	1,800,000
Mont'l Loan & Mort	1,000,000	1,000,000	525,000
Montreal Building Ass.	500,000	500,000	470,000
Royal Canadian Ins. Co	6,000,000	6,000,000	300,000
Dominion Stock	.....	.....	.....
Mont'l City Corp., 7 p.c	.....	.....	745,000
Do. do. 6 p.c	.....	.....	679,400
Do. Bonds, 6 p.c	.....	.....	4,060,000
Do. Harbour, 6 p.c	.....	.....	600,000

OSWALD BROS., Members of

t in
RY,

ITAL D-UP.
979,800
996,000
323,276
477,950
500,000
000,000
996,715
000,000
500,000
000,000
990,956
000,000
344,954
970,250
700,000
667,940
000,000
868,000
507,850
000,000
847,636
630,000
000,000
600,000
500,000
600,000
800,000
525,000
870,000
300,000
.....
745,000
579,400
960,000
600,000

of

on the MONTREAL STOCK EXCHANGE

1878.

REST.= ℔ cent. on Subscribed Capital.			SHARES. Am't.	DIVIDEND DAYS.			DIVIDEND LAST 6 MOS.
$5,500,000	=	46	$200	1st June	and	1st Dec.	6 p.c.
400,000	=	12	40	1st June	"	1st Dec.	4 "
.....		..	100	1st Jan.	"	1st July	—
230,000	=	6½	100	1st June	"	1st Dec.	3½ "
240,000	=	15	50	1st Mar.	"	1st Dec.	3 "
.....		..	50	1st June	"	1st Dec.	—
400,000	=	20	50	1st April	"	1st Oct.	4 "
1,000,000	=	50	100	1st June	"	1st Dec.	4 "
475,000	=	19	100	1st June	"	1st Dec	3½ "
300,000	=	15	100	1st May	"	1st Nov.	3 "
.....		..	100	1st Jan.	"	1st July	2 "
1,900,000	=	32	50	1st Jan.	"	1st July	4 "
300,000	=	22½	50	1st Jan.	"	1st July	4 "
290,000	=	30	50	1st May	"	1st Nov.	4 "
50,000	=	* 7	100	1st June	"	1st Dec.	4 "
20,000	=	* 3	100	1st May	"	1st Nov.	—
50,000	=	5	100	1st Jan.	"	1st July	3 "
50,000	=	* 6	100	1st Jan.	"	1st July	4 "
20,000	=	* 4	100	1st Jan.	"	1st July	3 "
80,000	=	8	100	1st June	"	1st Dec	3½
.....		..	100	1st Feb.	"	1st Aug.	3 "
25,000	=	* 4	100	1st Jan.	"	1st July	3 "
Apparent Surplus.							
270,429		..	40	Jan.	and	July	3½ p.c.
.....		..	50	Jan.	"	July	3 "
16,300		..	100	Mar.	"	Sept.	2½ "
.....		..	50	Apl.	"	Oct.	—
79,779		..	40	15th Mar.	"	15th Sept.	5 "
60,000	=	*11½	50	15th Mar.	"	15th Sept.	5 "
45,000	=	* 9½	50	1st Feb.	"	1st Aug.	3 "
.....		..	100	February.			—
.....		..	100	Mar.	and	Sept.	5 " per an.
.....		..	100	Mar.	"	Sept.	7 " "
.....		..	100	Mar.	"	Sept.	6 " "
.....		..	100	Mar.	"	Sept.	6 " "
.....		..	100	5th July	"	5th Jan.	6 " "

* On Paid-up Capital.

the Montreal Stock Exchange.

DOMINION FIRE AND MARINE

INSURANCE COMPANY

CAPITAL ... $1,000,000.

W. R. OSWALD,

AGENT,

53 & 55 ST. FRANCOIS XAVIER STREET

MONTREAL.

SHIRTS MADE TO ORDER AT GEO. BOND & CO.'S,
415 NOTRE DAME STREET.

BANK OF BRITISH NORTH AMERICA.—Established in 1836. Incorporated by Royal Charter, 1840—Paid-up Capital, £1,000,000 sterling.—Head Office: London, England.

Court of Directors in London. J. J. Cater, F. Lubbock, H. R. Farrar, A. Gillespie, S. Hoare, R. H. Glynn, J. J. Kingsford, A. H. Philpotts, J. M. Robertson, R. A. B. Dobree. *Secretary in London,* R. W. Bradford. *Head Office in the Colonies,* St. James street, Montreal. *General Manager,* R. R. Grindley. *Inspector,* W. Grindlay. *Montreal Branch.—Manager,* R. R. Grindley; *Accountant,* W. D. Chambers.

LA BANQUE DU PEUPLE.—Established 1835. Capital, $2,000,000. *Head Office,* 95 *St. James street, Montreal.*—C. S. Cherrier, president. *Directors.*—C. J. Coursol, W. Francis, G. S. Brush, G. R. Fabre, A. Prévost, A. Leclaire. A. A. Trottier, cashier. *Officers.*—E. Fournier, accountant; A. Mercille, paying teller; R. Terroux, receiving teller; H. Bourdon, discount clerk; J. J. Bogue, book-keeper; L. J. Lamontagne, J. Hennessey, C. H. Parent, J. Bosquet, L. G. Genand, clerks; N. Coté, porter. Days of Discount: Tuesdays and Fridays. Dividends, 1st Monday of March and September.

THE MOLSONS BANK.—Capital, $2,000,000; Paid-up, $1,996,715. *Directors.*—John Molson, president; T. Workman, M.P., vice-president; T. J. Claxton, R. W. Shepherd, Hon. D. L. Macpherson, H. A. Nelson, and M. Williams. F. W. Thomas, cashier. M. Heaton, inspector. Discount days: Mondays and Thursdays. Dividends, 1st April and 1st October.

LA BANQUE JACQUES CARTIER.—Capital, $100,000.

Officers.—J. L. Beaudry, president; A. DeMontigny, cashier; D. W. Brunet, assistant cashier; L. G. Lacasse, paying and receiving teller; J. Cooke, discount clerk; F. B. Lafleur, accountant; M. Bourret, deputy ledger keeper; J. Leblanc, messenger.

UNION BANK OF LOWER CANADA.—Capital, $2,000,000.

Head Office, Quebec.—P. MacEwan, cashier.

Montreal Branch.—F. Nash, manager; M. A. Anderson, accountant; A. N. Bell, teller; J. Inglis, clerk; R. F. Reeves, ledger keeper; J. Moore, messenger.

QUEBEC BANK.—Capital, $3,000,000. *Head Office, Quebec.*—J. Stevenson, cashier. *Montreal Branch.*—T. McDougall, manager; T. C. Coffin, accountant; E. C. Durnford, teller; J. Piddington, M. N. Holmes, clerks; W. Anderson, messenger. Discount every day.

NESTLE'S MILK FOOD always brings the Customer back for more.—Order some

WHITE DRESS SHIRTS $1.50, WORTH $2.25, AT GEO. BOND & CO.'S.

Agate Ware Cooking Utensils, in great variety, at L. J. A. Surveyer's, 524 Craig Street

BANK OF TORONTO.—J. M. Smith, manager; T. F. Tate, accountant; C. MacIver, teller; J. R. McKirdy, discount clerk; H. G. Evans, assistant accountant; E. Milloy, ledger; J. L. T. Ployart, clerk; G. Chapman, messenger.

ONTARIO BANK.—Capital, $3,000,000. *Head Office, Toronto, Ont.*—Hon. J. Simpson, president; D. Fisher, general manager. *Montreal Branch, Place D'Armes.*—C. Holland, Manager. Days of discount: Every day.

EXCHANGE BANK OF CANADA.—Capital, $1,000,000. *Head Office, Montreal.*—M. H. Gault, president; T. Caverhill, vice-pres't.; A. W. Ogilvie, T. Tiffin, E. K. Greene, J. Crathern, A. Buntin; C. R. Murray, cashier; G. Burn, inspector.

CANADIAN BANK OF COMMERCE.—153 St. James street. W. Simpson, manager; F. H. Mathewson, accountant; F. Crossley, assistant accountant; J. Pangman, paying teller; M. Howard, receiving teller; E. L. Pease, discount clerk; P. Smith, assistant discount clerk; J. Pope, transfer clerk; J. A. More, ledger keeper; R. E. Salter, collection clerk; J. L. Campbell, exchange clerk; J. Denovan, cash-book; R. Dalton, messenger; W. Roberts, assistant messenger.

LA BANQUE NATIONALE, Place d'Armes.—Capital, $2,000,000. *Head Office, Quebec.*—Hon. E. Chinic, president; F. Vézina, cashier.
Montreal Branch.—J. B. Sancer, manager; J. W. Lesperance, teller; P. Vézina, ledger keeper; G. Mercier, clerk.

BANQUE VILLE MARIE.—P. P. Martin, president; E. H. Trudel, vice-president; P. A. Fauteux, cashier.
Directors.—A. Dubord, C. F. Vinet, G. H. Dumesnil, P. A. A. Dorion, O. Deguise.
Agency.—St. Cuthbert, C. N. Paquin, agent.
Days of Discount: Tuesdays and Fridays.

LA BANQUE D'HOCHELAGA.—Capital, $1,000,000. Louis Tourville, president; J. S. Paquet, cashier; J. E. Brais, accountant; A. Gariépy, paying teller; A. Giroux, receiving teller; J. H. Ortigny, ledger keeper; N. Beaudry, discount clerk; A. D. Parent, clerk; T. Boilemare, messenger.

MECHANICS' BANK.—C. J. Brydges, president; J. H. Menzies, cashier; H. C. Crawford, teller; J. C. Auger, ledger keeper; J. H. Cameron, clerk; J. Tasker, messenger.

SHIRTS MADE TO ORDER AT GEO. BOND & CO.'S,
415 NOTRE DAME STREET.

CITY AND DISTRICT SAVINGS BANK.—176 St. James street.—E. Murphy, president; Sir Francis Hincks, vice-president; A. M. Delisle, H. Mulholland, Judge Berthelot, A. LaRocque, C. Blackman, Dr. W. H. Hingston, and J. O'Brien, directors. E. J. Barbeau, assistant receiver general for Montreal, manager. Open every lawful day during banking hours. The Board meets on Mondays. The Bank has three branches: Corner St. Catherine and Jacques Cartier streets, A. Gariépy, agent; corner St. Joseph and Versailles streets, H. Barbeau, agent; corner Wellington and St. Etienne streets, Point St. Charles, W. Daly, agent. Bankers: Bank of Montreal.

MERCANTILE.

MONTREAL BOARD OF TRADE.

Incorporated by Act of Parliament in 1842.)

A. Robertson, president; H. Lyman, vice-president; J. Kerry, treasurer. *Council.*—J. Cassils, J. L. Cassidy, J. P. Cleghorn, C. H. Gould, E. K. Greene, F. W. Henshaw, W. H. Hutton, A. T Patterson, D. Robertson, H. Shorey, C. S. Watson, J. H. Winn.

Board of Arbitration.—W. Darling, J. H. Winn, T. Cramp, J. Grant, H. M. McLennan, P. Redpath, J. H. Joseph, R. Simms, Hon. J. Young, W. Workman. A. Allan, J. Hutton.

DOMINION BOARD OF TRADE.

A. Browne, Hamilton, Ont., president; Hon. J. Skead, Ottawa, Ont.; J. Kerry, Montreal, Que.; G. I. Troop, Halifax, N. S.; A. Cushing, St. John, N. B., vice-presidents.

Executive Council.—W. J. McMaster, Toronto, Ont.; T. White, Jr., Montreal, Que.; W. Pennock, Ottawa, Ont.; A. Joseph, Quebec, Que.; W. E. Sanford, Hamilton, Ont.; H. Fry, Quebec, Que.; J. Gillespie, Toronto, Ont.; W. W. Ogilvie, Montreal, Que.

C. H. Gould, Montreal, Q., treasurer; W. J. Patterson, Montreal, Q., secretary.

Eighth Annual Meeting to be held in Ottawa, on the third Tuesday of January, 1878.

CORN EXCHANGE ASSOCIATION.

(*Incorporated by Act of Parliament in* 1863.)

Committee of Management.—A. McLennan, president; A. A. McCulloch, treasurer; E. Judge, O. M. Gould, L. Tourville, D. J. Rees, J. E. Kirkpatrick, J. Baird, J. L. Craig.

Board of Review.—R. Esdaile, chairman; J. Ogilvie, T. W. Raphael, J. McDougall, G. Scott, M. Laing.

THOS. LEEMING & CO., Montreal, Sole Agents in Canada for NESTLE'S FOOD

WHITE DRESS SHIRTS $1.50, WORTH $2.25, AT GEO. BOND & CO.'S.

Mangles, Wringers, Washers, Iron Bedsteads, at L. J. A. Survever's, 524 Craig Street

INSPECTORS OF PRODUCE, &c.

Ashes.—Dyde & Major, inspectors, College street.

By Chap. 45, 37 *Vic.* 1874.—The Inspector shall charge the sum of 10 cents for every hundred pounds of pot or pearl ashes inspected by him; 25 cents for each new head furnished, 18 cents for cooperage and repairs on each barrel—said cooperage to include nails and end hoops of barrel; 25 cents for putting in a barrel, partly filled, the additional quantity thereof necessary to fill the same, whenever duly required to do so; 25 cents per barrel in all cases where lime, raw ashes, damaged ashes, or other trash, have been packed or mixed with pot or pearl ashes, for extracting or separating the same.

Flour—Hon. John Young, 88 Common street. Fees, 2 cents per barrel for inspecting and branding (exclusive of cooperage). "When any less quantity than 100 barrels of flour are offered for inspection, the inspector shall be entitled to receive the full fees that would accrue to him on one hundred barrels. When the inspector, in his judgment, deems it necessary to strip or empty out the flour, to find out if there is the proper weight of flour in any cask, he shall be entitled to 2 cents for each barrel so stripped or emptied (if it prove to be of short weight), in addition to the two cents per barrel for inspection and branding."

Grain.—Thomas Bickerstaff, 6 William street.

Beef and Pork.—James Doheney, Government inspector, 26 and 28 Grey Nun street. "For such inspection and branding, the inspector shall be entitled to receive, of and from the person submitting the same for inspection, for each and every barrel and half barrel, tierce or half tierce of beef or pork so inspected, salted, packed, pickled and branded, 25 cents for each barrel, 15 cents for each half barrel, 35 cents for each tierce, and 25 cents for each half tierce, exclusive of cooperage and repairs, the charge for which cooperage and repairs shall not exceed 15 cents per barrel, tierce or half tierce; in consideration of which charges all barrels or half barrels, tierces or half tierces, shall be delivered in good shipping order."

Fish and Fish Oil.—L. E. Morin, 25 Normand street.—"Every inspector or deputy inspector who shall inspect and brand or mark any cask or package of pickled fish or in bulk, or any fish oil, in accordance with the provisions of this Act, shall be entitled to fees at the following rates, which shall be paid by the original owner or the person who employed him in the first instance:—For each tierce of salmon, salmon-trout or sea trout, 15 cents; each half tierce, 10 cents; each barrel, 15 cents; each half barrel, 10 cents. For each barrel of mackerel, 10 cents; each half barrel, 5 cents. For each barrel of herring, 5 cents; each half barrel, 3 cents. For each barrel of shad, 10 cents; each half barrel, 7 cents. For each barrel of white fish, 10 cents; each half barrel, 7 cents. For each barrel of pickled codfish, hake, haddock or catfish, 5 cents; each half barrel, 3 cents. For each barrel of dry-salted codfish, hake, haddock, catfish, ling or pollock, 5 cents; each half barrel 3 cents. For

BUY YOUR SHIRTS AT GEO. BOND & CO.'S,
415 NOTRE DAME STREET.

each barrel of bass, 10 cents; each half barrel, 7 cents. For each barrel of cod tongues, cod sounds, halibut or eels, 10 cents; each half barrel, 7 cents. For inspecting, gauging and branding each puncheon of oil, 20 cents; each hogshead, 15 cents; each tierce, 20 cents; each barrel, 15 cents. In reckoning packages of oil a barrel is 36 gals.; a tierce, 42 gals.; a hogshead, 54 gals.; a puncheon, 108 gals. The above quantities are wine gallons. The foregoing rates shall be reckoned exclusive of salt, pickle, cooperage, storage, and labour employed in washing, rinsing, cleaning, nailing, screwing or repacking and pickling any fish. For branding or marking Newfoundland fish which have been inspected in Newfoundland, 2 cents per barrel. For inspecting empty packages, 1 cent." The owner may employ his own cooper to act under inspector.

Leather and Hides.—Thomas Hawkins, inspector.—" Every inspector shall be entitled, for the inspection of such hides, to a fee of 5 cents for each hide in lots under 100 in number, and 4 cents for each hide in lots over 100 in number. The inspector may inspect and measure all kinds of leather which are sold by superficial measure or by weight, and shall be entitled to charge 2 cents for each side or piece of such leather inspected and measured by him."

James W. Muirhead, city weigher, measurer and gauger, 17 Common and 60 Grey Nun streets.

Weights and Measures Inspection Office, 404 St. Paul street.—S. J. Quinn, L. N. Roy, D. Lyons, and O. Fauteux.

Gas Inspector's Office, Custom House Square—N. Aubin, inspector.

MONTREAL STOCK EXCHANGE.

D. L. MacDougall, chairman; H. S. MacDougall, secretary; John Low, assistant secretary.

Members.—H. A. Budden, J. Burnett, A. M. Cohen, J. D. Crawford, T. Davidson, E. Ford, L. G. Forget, C. Geddes, C. G. Geddes, T. Kershaw, D. L. MacDougall, H. S. MacDougall, G. C. MacDougall, R. Moat, J. Moat, W. R. Oswald, W. Rhind, H. C. Scott, G. W. Simpson, H. G. Strathy, E. A. Prentice, T. Wilson, J. T. Vanneck, J. T. Davies, P. S. Barnston, W. M S. Barnston, A. S. Barnston, C. G Hobson, J. W. Gordon, W. Sache, D Kinsella, J. Nichols, J. F Nott, A. MCulloch, W. Mackenzie, W. J. Fenwick, J. Low, A. C. Clark.

Meets daily—Morning board at 11.10; afternoon board at 2.30. Saturday at 11 only.

NESTLE'S MILK FOOD is prescribed by the most eminent Physicians in the World

BUY YOUR SHIRTS AT GEO. BOND & CO.'S,
415 NOTRE DAME STREET.

Richmond and Empress Portable Ranges at L. J. A. Surveyer's, 524 Craig Street.

MONTREAL OPEN STOCK EXCHANGE.

Hon. H. Starnes, president; R. A. Campbell, vice-president; F. H. Burnett, secretary.

Members.—L. A. P. Barthe, P.D. Browne, F. H. Burnett, R. A. Campbell, T. A. Drummond, W. D. Dupont, J. Glass, J H. Hall, H. S. Leech, R. Mitchell, B. W. Parker, G. H. Patterson, E. Rawlings, A. Ross, D. Sincennes, M.B Smith, Hon. H. Starnes, W. J. Turpin, W. Weir, C. Whitlaw, J. P. Withers.

Meets daily—Morning board at 12.30; afternoon board at 3.30. Saturday at 12 only.

PUBLIC COMPANIES.

RAILROAD, STEAMBOAT, TELEGRAPH, &c.

GRAND TRUNK RAILWAY COMPANY OF CANADA, INCLUDING THE MONTREAL & CHAMPLAIN AND BUFFALO & LAKE HURON R. R.—Sir Henry Tyler, president, London; Hon. J. Ferrier, senator, chairman, Canada.

Officers.—J Hickson, general manager and treasurer; L. J. Seargeant, traffic manager; E. P. Hannaford, chief engineer; H. Wallis, locomotive superintendent; P. S. Stevenson, general freight agent; W. J. Spicer, superintendent; W. Wainwright, general passenger agent; T. B. Hawson, auditor; J. Taylor, general storekeeper; C. Drinkwater, general manager's assistant. Offices, Jacques Cartier Square.

MONTREAL CITY PASSENGER RAILWAY CO.—John Crawford, president; R. J. Reekie, vice do.; Dr. W. H. Hingston, E. L. Beaufort, directors; J. G. R. Driscoll, secretary-treasurer; J. McDonald, auditor; T. H. Robillard, superintendent; G. Richmond, receiving clerk; C. F. Thompson, junior clerk; R. C. Wills, and M. O'Connor, inspectors.

ALLAN LINE OF OCEAN STEAMSHIPS.—Carrying passengers and mails between Montreal and Liverpool and Glasgow in summer, and Portland and Liverpool and Glasgow in winter. Hugh & Andrew Allan, agents, corner of Youville and Common streets, Montreal.

MISSISSIPPI AND DOMINION STEAMSHIP COMPANY.—Sailing between Liverpool and Montreal in summer, and Liverpool, Halifax and Philadelphia in winter. D. Torrance & Co., agents, Exchange Court, Montreal.—*See advt.*

WHITE DRESS SHIRTS $1.50, WORTH $2.25, AT
GEO. BOND & CO.'S

TEMPERLEY LINE.—Sailing between Montreal and London, England, during the summer months. David Shaw, agent, 305 Commissioners street, Montreal.

QUEBEC & GULF PORTS STEAMSHIP CO. (Royal Mail Line).—Between Montreal, Quebec, and intermediate ports, to Charlottetown and Pictou. Office, 305 Commissioners street. J. A. Dupont, agent.

THE RICHELIEU AND ONTARIO NAVIGATION COMPANY.—Daily Royal Mail Line of Steamers between Quebec, Montreal, Hamilton, and intermediate ports. J. B. Lamère, general manager; A. Milloy, traffic manager; J. N. Beaudry, secretary-treasurer. *Office.*—No. 228 St. Paul street. Freight and Ticket Office, 133 St. James street. R. A. Dickson, ticket agent.

MERCHANTS AND LAKE AND RIVER S.S. LINE.—Line of Canadian propellers trading regularly to Toronto, Hamilton and Upper Lake ports. Connecting at Toronto with the Northern and Toronto, Grey and Bruce Railways, and at Hamilton with the Great Western, Canada Southern, and Hamilton and North Western Railways.
G. E. Jaques & Co., agents, 108 Common street.

OTTAWA RIVER NAVIGATION COMPANY (Royal Mail Line of Steamers).—R. W. Shepherd, president; E. Scott, secretary. Office, No. 13 Bonaventure street.

BAY OF QUINTE AND RIVER ST. LAWRENCE STEAMBOAT CO.—Between Montreal, Prescott, Brockville, Kingston, Picton, Belleville, and Trenton. J. F. McCuaig, agent, 81 Common street, Montreal.

HOLCOMB & STEWART'S FREIGHT LINE—Office, No. 2 Union Buildings, St. Francois Xavier street, Montreal.

MONTREAL AND OTTAWA FORWARDING CO.—J. W. Kinghorn, agent. Office, Common street (Canal Basin), Montreal.

UNION NAVIGATION CO.—Between Montreal, Quebec and intermediate ports. C. H. Lefaivre, secretary and treasurer. Office, 10½ Port street, Montreal.

SINCENNES-MCNAUGHTON FORWARDING AND TUG LINE.—J. Dupré, manager. Office, 88 Common, corner Nazareth street (Canal Basin), Montreal.

BUY NESTLE'S MILK FOOD, bearing the name of THOS. LEEMING & CO., Agents

IMAGE EVALUATION
TEST TARGET (MT-3)

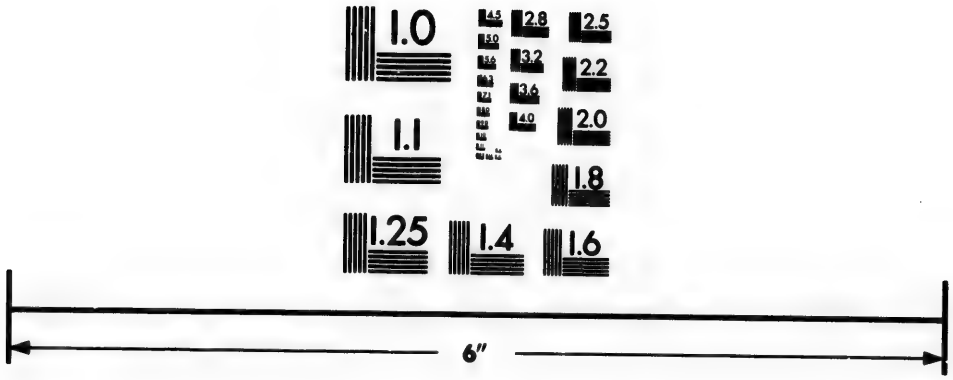

Photographic
Sciences
Corporation

23 WEST MAIN STREET
WEBSTER, N.Y. 14580
(716) 872-4503

2.8
2.5
3.2
2.2
3.6
2.0
4.0
1.8
1.1
1.0

BUY YOUR SHIRTS AT GEO. BOND & CO.'S,
415 NOTRE DAME STREET.

Cornices, Cornice Poles, Stair Rods, a speciality at L. J. A. Surveyer's, 524 Craig Street

WESTERN EXPRESS LINE FOR PASSENGERS AND FREIGHT TO ALL WESTERN PORTS (13 first-class propellers).—W. Macauley, agent. Office, 93 Common street and Canal Wharf.

MONTREAL TELEGRAPH CO.—This Company connects by the Western Union Telegraph Company with all parts of the United States, Mexico, West Indies, Bahamas, Cuba, and British Columbia, and by Cable, &c. with Europe, Asia and Australia.
Directors.—Sir Hugh Allan, president; A. Allan, G. W. Campbell, M.D., P. Redpath, Hon. E. G. Penny. J. Dakers, superintendent and secretary; C. Bourne, treasurer.
Head office, corner St. Francois Xavier and St. Sacrament streets.

DOMINION TELEGRAPH CO.—Hon. T. N. Gibbs, president; J. I. Mackenzie, vice-president; J. Michie, treasurer; T. Swinyard, managing director; Fred. Roper, secretary.
Directors.—T. N. Gibbs, M.P., A. R. McMaster, A. Copp, L. Oliphant, and W. Cayley. H. Neilson, C. R. Hosmer, and T. C. Elwood, superintendents.
Office, St. Francois Xavier street.

HURON COPPER BAY CO.—North British and Mercantile Insurance Buildings, 42 St. Francois Xavier st. D. L. MacDougall, president; M. Babcock, vice-president; C. Geddes, R. Simms, directors; J. G. Burrows, secretary.

KENNEBEC GOLD MINING CO.—Hon. T. Ryan, Senator; C. J. Brydges, E. M. Hopkins, A. Wilson, W. Shanly, M.P., T. Reynolds, Hon. J. J. C. Abbott, directors. Messrs. MacDougall & Davidson, North British & Mercantile Insurance Buildings, brokers. Messrs. Ritchie & Borlase, solicitors, St. James street.

MONTREAL MINING COMPANY.—R. Anderson, president; M. H. Gault, vice-president; G. W. Campbell, M.D., J. Hutton, H. Mulholland, Hon. Judge Cross, A. Murray, P. Redpath, directors; N. J. Handyside, secretary. Office, 58 St. Francois Xavier street.

TRUST AND LOAN COMPANY OF CANADA.—R. Stephenson, commissioner; G. Bourdeau, accountant; T. Trihey, assistant accountant; E. Beauvais, Jr., clerk; Judah, Wurtele & Branchaud, solicitors; A. D. Jobin, notary. Office, Life Association of Scotland Buildings, 97 St. James street.

MONTREAL PLUMBAGO MINING COMPANY.—R. W. Shepherd, president; H. R. Ives, vice-president; Hon. T. Ryan, Dr. G. W. Campbell, T. Cramp, T. R. Christian, G. Scott, directors.

SHIRTS MADE TO ORDER AT GEO. BOND & CO.'S,
415 NOTRE DAME STREET.

NEW CITY GAS COMPANY.—*Board of Directors.*—J. Joseph, president; A. Wilson, vice-president; A. Urquhart, H. Mulholland, J. Ostell, W. Macdonald, M.D., G. W. Campbell, M.D., R. J. Reekie, L. R. Masson, M.P., H. McLennan. J. F. Scriver, secretary; D. Cunningham, meter inspector; A. Demers, P. McElroy, H. Normandin, N. L. Leduc, clerks; C. Bienvenu, collector. Office, corner St. James and St. Gabriel streets.

EDWARDSBURG STARCH COMPANY.—Montreal and Edwardsburg. Wm. Shanly, president; W. J. Benson, vice-president; M. Thomson, secretary-treasurer. Office, 9, 13, 17, 25 St. Peter street.

MONTREAL TURNPIKE TRUSTEES.—H. Taylor, chairman; J. Rielle, secretary. Office, 146 St. James street.

MONTREAL LOAN AND MORTGAGE COMPANY. — Formerly *Montreal Permanent Building Society.*—M. H. Gault, president; A. W. Ogilvie, M.P.P., vice-president; R. Esdaile, T. Hart, T. Caverhill, Hon. A. Morris, J. McKay; T. Craig, secretary-treasurer. Office, 181 St. James street.

SCOTTISH AMERICAN INVESTMENT CO. (Limited.)—G. W. Campbell, M.D., G. Scott, and T. Davidson, directors; Messrs. MacDougall & Davidson, agents; R. A. Ramsay, solicitor; Messrs. Stuart & Marler, notaries.

PROVINCIAL LOAN COMPANY.—Heretofore the *Provincial Permanent Building Society.*—Sir Hugh Allan, president; W. Workman, vice-president; A. Allan, H. A. Nelson, E. K. Greene, and G. Cruikshank, directors; G. B. Muir, secretary-treasurer; T. W. Ritchie, solicitor; J. W. Hopkins, inspector, J. S. Hunter, notary. Office, 96 St. Francois Xavier street.

MONTREAL BUILDING ASSOCIATION.—Capital, $1,000,000.—H. A. Nelson, president; W. Reid, vice-president; T. F. Miller, Hon. E. G. Penny, T. M. Bryson, J. Ostell, T. Simpson, directors; W. A. Merry, secretary-treasurer; Hon. J. J. C. Abbott, solicitor; W. F. Lighthall, notary. Office, 229 St. James street.

MONTREAL CANADIAN BUILDING SOCIETY.—C. Melançon, president; J. Leduc, vice-president; L. Monat, L. Tourville, T. G. Belisle, directors; L. A. Jetté, advocate, secretary and manager; M. Rivet, treasurer; F. St. Germain, assistant treasurer; La Banque d'Hochelaga, bankers. Office, 46 St. Vincent street.

NESTLE'S MILK FOOD always brings the Customer back for more.—Order some

WHITE DRESS SHIRTS $1.50, WORTH $2.25, AT GEO. BOND & CO.'S.

Agate Ware Cooking Utensils, in great variety, at L. J. A. Surveyer's, 524 Craig Street.

MONTREAL MUTUAL BUILDING SOCIETY.—W. Cross, president; F. R. Clark, vice-president; J. Forrester, secretary-treasurer; H. B. Wright, notary; A. C. Hutchison, valuator; W. Cross, W. Hill, and P. Dansereau, auditors; F. Jones, W. McMaster, and J. A. Ogilvy, trustees; J. Rollo, J. Anthony, G. D. Reid, F. P. Currie, J. Foster, H. Powles, directors. Meets every Friday evening, in Mechanics' Hall, St. James street.

LE CREDIT FONCIER DU BAS-CANADA.—M. C. Mullarky, president; J. Simard, vice-president; Hon. J. A. Chapleau, J. J. C. Wurtele, J. H. Botterell, J. Fogarty, E. P. Lachapelle, M.D., P S. Murphy, directors; M. Guerin, cashier; C. C. De Lorimer, advocate. Office, No. 13 St. Lambert street.

THE SHEDDEN CO. (Limited.)—General forwarders and carriers, and cartage agents for the Grand Trunk Railway Co. T. Symington, managing director; H. Paton, secretary-treasurer. 22 and 24 St. Peter street. C. Mackenzie, superintendent, Toronto.

COMPAGNIE DE PRET ET CRÉDIT FONCIERS.—D. E. Papineau, president; N. Villeneuve, vice-president; J. L. Cassidy, A. Dubord, C. Dupras, directors; G. N. Fauteux, cashier; C. F. & J. G. Papineau, notaries. Office, No. 8 St. Lambert street.

PROVIDENT MUTUAL BUILDING SOCIETY.—J. Wilson, president; W. Alderson, vice-president; W. Turner, secretary-treasurer; J. H. Isaacson, notary; A. C. Hutchison, surveyor; W. Wayne, J. O'Farrell, R. Hay, auditors; The City and District Savings Bank, bankers; J. C. Becket, I. Boudreau, D. Devine, trustees; W. Alderson, J. Anthony, J. C. Becket, I. Boudreau, T. Chambers, D. Devine, J. Hutcheson, D. J. McKeown, D. McKenzie, J. Newmarch, W. Secombe, J. Walton, A. Ward, J. Wayne, J. Wilson, directors.

COMMERCIAL MUTUAL BUILDING SOCIETY.—W. H. Kerr, Q.C., D.C.L., president; R. Miller, vice-president; W. Turner, sec.-treasurer; J. H. Isaacson, notary; A. C. Hutchison, surveyor; J. Martin, W. D. Stroud, C. B. Carter, trustees; P. S. Ross, S. Cookson, J. E. Alston, auditors; Consolidated Bank of Canada, bankers.

Directors.—M. S. Baxter, C. B. Carter, H. C. Collins. R. Finlay, J. B. Hutcheson, R Jellyman, W. H. Kerr, Q.C., D.C.L., G. Martin, J. Martin, R. Miller, G. W. Robinson, J. T Sadler, W. Samuel, W. Stenhouse, W. D. Stroud.

MONTARVILLE BUILDING SOCIETY.—J. B. Jodoin, president; G. Provost, vice-president; C. H. A. Guimond, sec.-treasurer.

Directors.—E. Lalumière, F. Audet, T. Sicotte.

Office, 40 Notre Dame street.

SHIRTS MADE TO ORDER AT GEO. BOND & CO.'S,
415 NOTRE DAME STREET.

CANADA MUTUAL BUILDING SOCIETY.—J. B. Hutcheson, president; J. G. Hunt, vice-president; W. Turner, sec.-treasurer; D. R. McCord, B. C. L., solicitor; W. DeM. Marler, notary; J. J. Browne, surveyor; G. Lulham, C. C. DeZouche, I. Boudreau, trustees; J. M. Farquhar, J. M. Henderson, E. Alston, auditors; City and District Savings Bank, bankers.

Directors.—I. Boudreau, T. Buchanan, C. C. DeZouche, W. Farquhar, J. H. Field, D. Guthrie, J. Hagar, J. G. Hunt, J. B. Hutcheson, J. Leslie, G. Lulham, D. Newton, C. E. Saunderson, J. Simpson, R. R. Wiesenborn.

IMPERIAL MUTUAL BUILDING SOCIETY OF MONTREAL.—R. Miller, president; R. Irwin, vice-president; J. H. Timmis, secretary-treasurer; J. Hampden Field, J. F. Scriver and J. McLean, trustees; R. Miller, R. Irwin, J. McLean, J. Murray, W. Lavers, E. Rothwell, J. F. Scriver, W. Lapham, J. McDermid, A. Ross, H. Willison, J. Robertson, F. Drummond, J. Hampden Field, and M. Palmer, directors. Office, No. 1 Bleury street, Field's Photographic Gallery.

MOUNT ROYAL CEMETERY COMPANY.—TRUSTEES.—*Church of England*—M. H. Gault, J. Day, Q.C., E. Idler, W. Turner, H. Bulmer, G. Macrae, Q.C., Hiram Mills and T. Craig. *Presbyterian Church.*—B. Lyman, J. Stirling, R. Esdaile, C. D Proctor, J. McDougall, A.W. Ogilvie, M.P.P., A. Robertson and A. Murray. *Methodist Church.*—J. Sinclair and T. M. Bryson. *Congregational.*—H. Lyman. *Baptist.*—G. B. Muir. *Unitarian.*—H. Archbald, B. Lyman, president; R. Esdaile, vice-president; M. H. Gault, treasurer; W. Turner, secretary; R. Sprigings (at the Cemetery), superintendent.

HAMILTON POWDER CO.—T. C. Brainerd, president; W. Gordon, sec.-treas. Office, 61 St. Francois Xavier street, Montreal.

CANADIAN TELEGRAPHERS' MUTUAL INSURANCE ASSOCIATION.—OFFICERS.—C. Bourne, treasurer and auditor M. T. Co., Montreal, president; H. Neilson, supt. Western District, D. T. Co., Toronto, vice-president; B. J. Hickey, train despatcher, G. T. R., Montreal, secretary; J. S. McConnell, treasurer's department, M. T. Co., Montreal, treasurer; J. Stephenson, supt. G. T. R., C. R. Hosmer, supt. Eastern District, D. T. Co., A. Grant, Montreal Telegraph Co, J. S. Mackenzie, chief operator, head office, M. T. Co.; John Egan, train despatcher, G. T. R., executive committee.

COUNTY OF HOCHELAGA AGRICULTURAL SOCIETY.—W. Evans, president; J. Brousseau, vice-president; H. Brodie, secretary-treasurer.

THOS. LEEMING & CO., Montreal, Sole Agents in Canada for NESTLE'S FOOD

SHIRTS MADE TO ORDER AT GEO. BOND & CO.'S,
415 NOTRE DAME STREET.

Mangles, Wringers, Washers, Iron Bedsteads, at L. J. A. Surveyer's, 524 Craig Street.

EXPRESS COMPANIES.

Canadian Express Co., 84 & 86 St. Francois Xavier street.
United States and Canadian Express Co., 84 and 86 St. Francois Xavier street.
European Express Co., 84 and 86 St. Francois Xavier street.
G. A. Boon, 132 St. Maurice street.
Sharpe's City Express Co., 30 Victoria square.
Burrell's, 22 and 24 Foundling street.
Dumaine & Halpin's City Express, 1 Campeau street.
A. Larin's City Express, 50 St. Charles Borromee street.
P. Quinn's City Express, 17 William street.
D. Lafferty's City Express, 13 St. Bernard, off Bleury street.
R. Simpson & Son, 86½ St. Bonaventure street.

BENEVOLENT INSTITUTIONS.

CHURCH HOME.—*In connection with the Church of England in Montreal.*—34 Aylmer street.—The Most Rev. the Metropolitan, president; Mrs. Oxenden, 1st directress; Mrs. T. B. Anderson, 2nd directress; Mrs. McDonnell, 3rd directress; Miss H. Crawford, treasurer; Miss Shepherd, secretary; Mrs. Gardam, matron.

PROTESTANT ORPHAN ASYLUM, No. 1445 St. Catherine street (West).—Mrs. E. S. Freer, 1st directress; Mrs. Henry Lyman, 2nd directress; Miss M. Greenshields, treasurer; Miss A. McCord, secretary; Mr. James Campbell and Mrs. Campbell, superintendent and matron.

UNITED PROTESTANT WORKINGMEN'S SOCIETY.—W. Johnston, president; J. Doyle, 1st vice-president; C. Sonne, 2nd vice-president; J. T. Finnie, A.M., M.D., 561 Dorchester st., physician; W. Roberts, recording secretary; S. Gray, financial secretary; R. Seale, treasurer, W. Cowie, T. Sonne, C. Boon, J. A. Miller, J. Perry, trustees.

Stewards.—St. Ann's Ward, Point St. Charles, south side of Canal, J. Ward, 95 Congregational st.; Forfar st. section, C. S. Williams, 97 Forfar st.; St. Ann's, east of Colborne, R. Perry, 120 McGill st.; St. Antoine, W. Seale, 43 St. Antoine st.; St. Lawrence, north of Dorchester st., D Smith, 557 St. Lawrence st.; St. Lawrence, south of Dorchester st., L. Anderson, 72 St. Urbain st.; St. Louis, D. Fisher, 36 Hypolite st.; St. Mary's, J. Miller, 56 St. Ignace st.; St. James', J. Rodgers, jr., 450 St. Mary st.; East, Centre, and West, A. Kyle, 17 St. Geneviève st.

MONTREAL LADIES' BENEVOLENT SOCIETY, 31 Berthelet street.—Mrs. Vanneck, 1st directress; Mrs. Wheeler, 2nd directress; Mrs. Bessey, secretary for children; Mrs. F. Thomas, treasurer; Miss Evans, secretary.

WHITE DRESS SHIRTS $1.50, WORTH $2.25, AT GEO. BOND & CO.'S.

PROTESTANT HOUSE OF INDUSTRY AND REFUGE.—W. Workman, president; C. Alexander, 1st vice-president; J. G. Mackenzie, 2nd vice-president; H. Lyman, treasurer; G. Cruikshank, honorary secretary; D. McMillan, secretary and superintendent; Mrs. McMillan, matron.

FIREMEN'S BENEVOLENT ASSOCIATION.—F. McCulloch, president; W. McRobie, vice-president; J. Beckingham, secretary; W. Patton, treasurer; J. Naud, (assistant chief,) J. J. Cairns, W. McCrobie, F. Haines, J. Beaulieu, W. Mann, E. Jackson, A. Godin, J. Beckingham, visiting committee; W. H. Hall, E. Jackson, auditors.

PROTESTANT INFANTS' HOME, 9 Notre Dame street.—(Founded 1870; incorporated 1871.)—James Hutton, president; Mrs. Dr. Scott, 1st directress; Mrs. James Hutton, 2nd directress; Mrs. Pelton, 3rd directress; Mrs Chas. Ault, treasurer; Mrs. John Kenne, corresponding secretary; Mrs. B. F. Davis, recording secretary; Mrs. Roy, matron.

DEAF AND DUMB INSTITUTION.—Founded, 1848, for the instruction of deaf and dumb boys, under the direction of the Clerks Regular of St. Viator. The pupils are taught to speak and read on the lips with the help of signs. There are two courses of studies, English and French.—Rev. A. Belanger, director, Mile-End.

HERVEY INSTITUTE AND HOME AND SCHOOL OF INDUSTRY, 215 Mountain street.—Mrs. H. L. Routh, president; Mrs. Walklate, vice do.; Mrs. A. Force, treasurer; Mrs. F. A. Clark, secretary; Miss Hervey, honorary president; Mrs. Tasker, corresponding secretary.

Committee of Management.—Mesdames Hall, J. H. Morris, Cornish, McDonald, J. T. Molson, J. Fraser, Spicer, Bessey, Christie, Holmes, McIver, Mooney, J. Ross, S. Thompson, Tasker, Botterell, Misses Moodie, Murray, Snowdon, Baxter, Dow and Gale.

MONTREAL WORKINGMEN'S MUTUAL BENEFIT AND WIDOWS' AND ORPHANS' PROVIDENT SOCIETY.—J. Wright, president; H. S. Couper, 1st vice-president; W. T. Bostock, 2nd vice-president; W. King, treasurer; J. H. Vincent, secretary; J. W. H. Dixon, assistant secretary; W. Stenhouse, financial secretary; J. Atchison, assistant financial secretary; A. W. Ogilvie, G. Scott, A. McGibbon, trustees; J. Findlay, J. Chestnut, J. McKenzie, auditors; E. Carter, Q.C., honorary solicitor; G. Ahern, librarian; J. Bell, M.D., physician. Regular meetings

NESTLE'S MILK FOOD is prescribed by the most eminent Physicians in the World

BUY YOUR SHIRTS AT GEO. BOND & CO.'S,
415 NOTRE DAME STREET.

Cornices, Cornice Poles, Stair Rods, a speciality at L. J. A. Surveyer's, 524 Craig Street.

are held every second Monday evening of each month, in the Long Room, Mechanics' Institute. All communications should be addressed to J. H. Vincent, 452 Seigneurs street, corresponding secretary.

English Workingmen's Benefit Society.—The Most Rev. The Lord Bishop of Montreal and Metropolitan, patron; J. C. Clark, president; J. Wingham, J. Cook, vice-presidents; E. Leach, secretary; C. Godfrey, assistant secretary; S. Gray, treasurer; Rev. Dean Bond, Rev. Canon Baldwin, Rev. C. Belcher, chaplains; J.T. S. Webb, M.D., C.M., medical officer; J. J. Day, honorary solicitor; J. H. Isaacson, honorary notary; G. Penk, C. Godfrey, T. Shepherd, auditors; J. E. Moisey, B. Thyer, W. Stevens, B. Norris, P. Stewart, F. Pocock, C. Godfrey, G. Hobson, stewards.

Irish Protestant Benevolent Society.—W. J. McMaster, president; R. Irwin, 1st vice-president; G. A. Holland, 2nd vice-president; D. R. McCord, 3rd vice-president; J. H. Mooney, treasurer; W. G. Wilson, recording secretary; J. Carmichael, Jr., assistant secretary; H. Dunne, corresponding secretary. Emigration Committee—A. Bryson, chairman; C. Healy, A. Mackay, J. Guest, J. P. Black, W. Euard, R. Thomas. Charitable Committee—R. Irwin, chairman; J. McMillan, A. McNally, G. Forbes, R. McKeown, A. A. Murphy.

St. Andrew's Home.—No. 484 Dorchester street.—Committee meets every Wednesday afternoon at 3 o'clock, F. J. Logie, chairman; D. Morrison, A. N. Shewan, J. Chalmers, W. Reid, assisted by a Committee of Ladies.

Protestant Institution for Deaf Mutes.—Côte St. Antoine Road, Montreal.—C. Alexander, president; T. Cramp, vice-president; F. Mackenzie, secretary-treasurer; W. E. Scott, M.D., physician; T. Widd, principal; Mrs. T. Widd, matron; Miss C. Bulmer, assistant teacher; Prof. J. Duncan, teacher of drawing and painting.

Industrial Rooms, 546 Dorchester street.—Mrs. John Redpath, president; Mrs. Baldwin, vice-president; Mrs. R. Forsyth, lady superintendent; Miss Rintoul, treasurer; Miss Dinning, secretary; Mrs. D. McMillan, superintendent.

Canadian Society for the Prevention of Cruelty to Animals.—W. Workman, president; F. Mackenzie, secretary-treasurer; A. Gailey, inspector. Office, Mechanics' Hall, St. James street.

SHIRTS MADE TO ORDER AT GEO. BOND & CO.'S,
415 NOTRE DAME STREET.

NATIONAL SOCIETIES.

ST. GEORGE'S SOCIETY.—Patron, The Most Rev. the Metropolitan; J. Kerry, president; J. Heath, 1st vice-president; F. W. Henshaw, 2nd vice-president; W. S. Walker, treasurer; F. H. Reynolds, secretary; J. F. Norris, assistant secretary.

Chaplains.—The Very Rev. the Dean of Montreal; Rev. H. Wilkes, D.D.; Rev. R. W. Norman, M.A.; Rev. J. F. Stevenson, LL.B.; Rev. A. J. Bray, Rev. S. Belcher.

Physicians.—Messrs. G. E. Fenwick, M.D., G. F. Slack, M.D. and T. D. Reed, M.D.

Board of Management.—Messrs. N. Mercer, A. R. C. Selwyn, W. D. Stroud, J. Bauden, J. F. Kidner, H. Morgan, E. Rawlings and F. J. Hamilton.

ST. ANDREW'S SOCIETY.—E. McLennan, president; Lt.-Col. A. A. Stevenson, 1st vice do.; J. C. Watson, 2nd vice do.; F. J. Logie, secretary; J. N. Greenshields, B.C.L., assistant-secretary; C. J. Baird, treasurer.

Chaplains.—Rev. G. Lang, Rev. R. Laing.

Physicians.—Drs. Wanless, Bell, G. W. Ross and W. Gardner.

Charitable Committee.—F. J. Logie, chairman; D. Morrison, A. N. Shewan, J. Chalmers and W. Reid.

Committee of Accounts.—A. Robertson, A. McGibbon, J. Fulton, A. B. Stewart, A. W. Ogilvie, M.P.P., P. S. Ross, A. Murray.

Committee of Instalment.—J. Wright, D. Cunningham.

J. C. Becket, representative governor to Protestant House of Refuge.

CALEDONIAN SOCIETY OF MONTREAL.—A. McGibbon, president; D. Guthrie, 1st vice-president; D. Newton, 2nd vice-president; A. Baillie, treasurer; J. Yuile, financial secretary; J. M. Glass, B.C.L., secretary.

ST. PATRICK'S SOCIETY—Founded 1856: Incorporated 1863.—B. Devlin, M.P., president; D. Barry, B.C.L., 1st vice-president; D. Coghlan, 2nd vice-president; J. McGrath, treasurer; W. G. Walsh, corresponding secretary; S. Cross, recording secretary; D. P. Lyons, assistant recording secretary; G. Murphy, D. Lyons, P. Carroll, W. Cunningham, S. J Quinn, A. Purcell, G. Craven. P. Kehoe, J. Drugon, J. P. Whelan, L. Hughes, P. J. Kearney, W. Sullivan, J. McKeown, R. P. Burke, W. Conroy, committee of management; Rev. Father Dowd, chaplain; F. Rourk, M.D., honorary physician.

Buy NESTLE'S MILK FOOD, bearing the name of THOS. LEEMING & CO., Agents

WHITE DRESS SHIRTS $1.50, WORTH $2.25, AT GEO. BOND & CO.'S.

Agate Ware Cooking Utensils, in great variety, at L. J. A. Surveyer's, 524 Craig Street.

St. Jean Baptiste Society.—J. P Rottot, M.D., president; J. Larammée, 1st vice-president; R. Thibaudeau, 2nd vice-president; J. Perrault, treasurer; A. Gelinas, secretary; A. D. Lacroix, corresponding secretary; E. P. Lachapelle, M. D., marshal; Dr. Mount, A. Vincent, — Leblanc, G. Chapleau, A. Ouimet, C. Lacroix, J. Loranger, T. Crevier, council; Monseigneur Fabre, grand chaplain.

German Society.—Fred. Geriken, president; W. Riepert and J. Strohmeier, vice presidents; E. W. Gnaedinger, treasurer; A. Byer, corresponding secretary; F. Boas, recording secretary. Charitable Committee—Dr. Sommer, Henry Dreifuss and G. Bœker. Meets first Wednesday in each month, at their rooms, 295 Notre Dame street.

Swiss Society—Established December, 1874.—N. Aubin, president; M. Coindet, vice-president; H. Dreifuss, treasurer; A. Monet, secretary; H. Dreifuss and A. Monet, charitable committee.

TEMPERANCE.

Montreal Temperance Society.—All clergymen in the city who are total abstainers; and J. R. Dougall, president; R. Irwin, treasurer; W. H. Orr, secretary; G. Childs R. Irwin, D. Tees, T. H. Schneider, W. Paul, W. H. Orr, D. Rose, J. H. Cayford, L. Jones, J. Monagan, W. Macdonald, J. N. Emra, S. A. Abbott, and Hon. J. Ferrier, executive committee.

The working of this organization is under the charge of five distinct committees. viz.:—General Purpose, Finance, Electoral, Vigilance and Alliance, each of which report progress to the meeting of the General Council, which is held the last Monday of each month at the place appointed by notice by the secretary.

Sons of Temperance Grand Division, Province of Quebec.—Rev. D. Winter, Lachute, G. W. P.; J. M. W. Duff, Montreal, G. W. A.; J. S. Hall, 6 Bleury street, Montreal, Grand Scribe; James Fish, Lachute, G. T.; Rev. A. Duff, Sherbrooke, G. Chaplain; J. B. Cushing, Cushing, G. Con.; J. S. Buchan, Geneva, G. Sent.

BUY YOUR SHIRTS AT GEO. BOND & CO.'S,
415 NOTRE DAME STREET.

Howard Division, No. 1, meets every Friday evening at 8 o'clock, at their rooms, 6 Bleury street.

Thistle Division, No. 53, meets every Thursday evening at the American Presbyterian School-room, Tannery West, at 8 o'clock.

Oka Division, No. 123, meets every Tuesday evening in the school-room, Desrivières street, at 8 o'clock.

Star of the East Division, No. 137, meets in the basement of the Panet Street Church every Wednesday at 8 o'clock.

Mayflower Division, No. 138, meets in the school-room, No. 801 Ontario street, every Tuesday evening at 8 o'clock.

UNITED TEMPERANCE ORDER (late British American Order of Good Templars).—*Victoria Lodge No.* 5.—Meets every Thursday evening at 7.30, in the Methodist Church, in Dupré Lane. *Britannia Lodge*—Meets every Friday at 7.30 in Forfar street.

INDEPENDENT ORDER OF GOOD TEMPLARS. — *Mount Royal Lodge, No.* 1.—Meets every Monday evening at 8 o'clock, in the Temperance Hall, 6 Bleury street.

Royal Victoria Lodge, No. 3.—Meets every Thursday evening, at 8 o'clock, in St. Mark's school-room, corner William and Dalhousie streets.

Hope Lodge, No. 15.—Meets every Tuesday evening in the basement of St. Mark's Church, at 8 o'clock.

Winstanley Lodge, No. 76.—Meets every Tuesday evening in the school room of St. Jude's Church, at 8 o'clock.

Shaftesbury Lodge, No. 77.—Meets every Saturday evening in Temperance Hall, 6 Bleury street, at 8 o'clock.

Star of Liberty Lodge, No. 45.—Meets every Wednesday evening at Unitarian Mission Room, Wellington street, Point St. Charles, at 8 o'clock.

Wellington Lodge, No. 66.—Meets every Friday evening in the basement of the Panet Street Church, Quebec Suburbs.

Royal Arthur Lodge, No. 113.—Meets every Friday evening, at 8 o'clock, at Shaftesbury Hall, Mountain street.

NESTLE'S MILK FOOD always brings the Customer back for more.—Order some

SHIRTS MADE TO ORDER AT GEO. BOND & CO.'S,
415 NOTRE DAME STREET.

Richmond and Empress Portable Ranges at L. J. A. Surveyer's, 524 Craig Street.

Mountain Lodge, No. 121.—Meets every Wednesday evening at Methodist Mission school room, 141 St. Lawrence street, St. Jean Baptiste Village, at 8 o'clock.

Royal Albert Lodge, No 125.—Meets every Monday evening at 104 Bonaventure street, at 8 o'clock.

St. George's Church Temperance Society.—Very Rev. the Dean of Montreal, president; Rev. Jas. Carmichael, vice-president; T. H. Schneider, 2nd vice-president; N. R. Mudge, treasurer; W. Walklate, secretary; E. F. Dartnell, assistant secretary; W. Radford, R. W. D'Olier, S. K. Crawford, J. Tomkins, F. W. Terrill, G. R. Prowse, E. W. Mudge, H. J. Putnam; R. B. Hutchison, T. G. Smith, Dr. J. Nichol, J. Savage, T. A. McLean, T. Crathern, general committee.

St. Luke's Church Temperance Society.—H. J. Dart, president; J. Wentworth Hill and James Church., vice-presidents; Fanny Overing, treasurer; J. White, jr., secretary. Meets alternate Fridays.

Rechabites.—Perseverance Tent No. 1 meets every Tuesday evening at 8 o'clock, in the Temperance Hall, 6 Bleury street.

St. Ann's Total Abstinence Society.—Meets on 2nd Sunday in each month, immediately after vespers. The secretary at St. Ann's Church.

St. Bridget's Total Abstinence Society.—Meets every Sunday at 10.30 a.m., at their hall under St. Bridget's Church, 101 Dorchester street.

St. Patrick's Total Abstinence Society.—Members meet 2nd Sunday of each month, after vespers, for religious instruction, at which time the pledge is administered.

Temperance Society (R.C.) of St. James Church.—Meeting first Sunday of every month, at 7 p.m.

Société de Temperance du Diocese de Montreal.—R. C. Bishop of Montreal, honorary president; Very Rev. H. Moreau, acting president.

WHITE DRESS SHIRTS $1.50, WORTH $2.25, AT GEO. BOND & CO.'S.

COLLEGES AND SCHOOLS.

UNIVERSITY OF MCGILL COLLEGE —*Visitor.*—His Excellency the Governor General. *Governors*—Hon. C. D. Day, LL.D., D.C.L., *President and Chancellor of the University;* Hon. J. Ferrier, Senator, M.L.C., A. Robertson, M.A., Q.C., Hon. C. Dunkin, M.A., D.C.L., P. Redpath, G. Moffatt, M.A., J. H. R. Molson, Hon. F. W. Torrance, M.A., B.C.L., C. J. Brydges, Hon. Sir A. T. Galt, K.C.M.G., Hon. Sir F. Hincks, K.C.M.G., C.B., Hon. L. H. Holton, M.P., J. Molson, J. Hickson. *Principal and Vice-Chancellor.*—J. W. Dawson, M.A., LL.D., F.R.S. *Fellows.* — Ven. Archdeacon Leach, D.C.L., LL.D., Vice-Principal and Dean of the Faculty of Arts; H. A. Howe, LL.D.; Hon. J. J. C. Abbott, D.C.L., Q.C., Dean of the Faculty of Law; G. W. Campbell, M.A., M.D., LL.D., Dean of the Faculty of Medicine; Rev. J. Cook, D.D., Principal of Morrin College, Quebec; A. Johnson, M.A., LL.D., Professor of Mathematics and Natural Philosophy, Vice-Dean of the Faculty of Arts; Rev. G. Cornish, M.A., LL.D., Professor of Classical Literature; Rev. H. Wilkes, M.A., D.D., LL.D., Principal and Professor of Theology and Church History in the Congregational College of British North America; Rev. D. H. MacVicar, LL.D., Principal and Professor of Theology in the Presbyterian College of Montreal; R. A. Ramsay, M.A., B.C.L., Representative Fellow in Arts; J. Reddy, M.D., Representative Fellow in Medicine; W. H. Hicks, Principal of McGill Normal School; Rev. J. Jenkins, D.D., Chairman of the Protestant Board of School Commissioners for City of Montreal; J. J. McLaren, M.A., B.C.L., Representative Fellow in Law; E. Holton, B.C.L., Representative Fellow in Law; ————, Representative Fellow in Medicine; J. R. Dougall, M.A., Representative Fellow in Arts; W. H. Kerr, Q.C., D.C.L., Acting Dean of the Faculty of Law; Rev. J. C. Murray, LL.D., Professor of Logic; J. S. C. Wurtele, B.C.L., Associate Professor of Commercial Law; G. E. Fenwick, M.D., Professor of Surgery; W. H. Hingston, M.D., Representative Fellow in Medicine. *Secretary, Registrar and Bursar.*—W. Craig Baynes, B.A.—residence and office, East Wing McGill College. *Clerk.*—J. W. Brakenridge—residence, 13 Burnside Place.

PROFESSORS.

Faculty of Arts.—J. W. Dawson, LL.D., F.R.S., F.G.S., Principal, Logan Professor of Geology and Professor of Natural History; Ven. Archdeacon Leach, D.C.L., LL.D., Vice-Principal, Dean of the Faculty of Arts and Molson Professor of English Literature; H. A. Howe, LL.D., Emeritus Professor of Mathematics and Natural Philosophy; Rev. A. DeSola, LL.D.,

THOS. LEEMING & CO., Montreal, Sole Agents in Canada for NESTLE'S FOOD

BUY YOUR SHIRTS AT GEO. BOND & CO.'S,
415 NOTRE DAME STREET.

Mangles, Wringers, Washers, Iron Bedsteads, at L. J. A. Surveyer's, 524 Craig Street.

Professor of Hebrew and Oriental Literature; A. Johnson, LL.D., Professor of Mathematics and Redpath Professor of Natural Philosophy; Rev. G. Cornish, LL.D., Professor of Classical Literature; P. J. Darey, M.A., B.C.L., Professor of French Language and Literature; C. F. A. Markgraf, M.A., Professor of German Language and Literature; Rev. J. Murray, LL D., Professor of Logic and Mental and Moral Philosophy.

Department of Practical and Applied Science.—H. T. Bovey, Professor of Civil Engineering and Applied Mechanics; B. L. Harrington, B.A., Ph. D., Professor Assaying, Mining and Chemistry; C. H. McLeod, B.A.S., Lecturer in Surveying and Drawing and Superintendent of Meteorological Observatory; A. Duff, M.A., Lecturer in Mathematics.

Faculty of Law.—Hon. J. J. C. Abbott, D.C.L., Dean of the Faculty of Law and Professor of Commercial Law; Hon. W. Badgley, D.C.L., Professor of Public and Criminal Law; R. G. Laflamme, D.C.L., Professor of the Law of Real Estate; E. Carter, Q.C., B.C.L., Associate Professor of Criminal Law; N. W. Trenholme, M.A., B.C.L, Professor of Roman Law; J. S. C. Wurtele, B.C.L., Associate Professor of Commercial Law; W. H. Kerr, D.C.L., Acting Dean of the Faculty of Law and Professor of International Law; G. Doutre, D.C.L., Professor of Civil Procedure; H. F. Rainville, Associate Professor of Real Estate Law; C. A. Geoffrion, B.C.L., Lecturer in Roman Law; E. Larue, B.C.L., Lecturer in Legal History; J. S. Archibald, B.A., B.C.L., Lecturer in Criminal Law; M. Hutchinson, B.C.L., Lecturer in Civil Procedure; J. E. Robideau, B.C.L., Lecturer in Real Estate Law.

J. Andrew, Instructor in Elocution; F. S. Barnjum, Instructor in Gymnastics.

McGill Normal School.—Affiliated to the University under the control of the Superintendent of Schools and the Corporation of the University.—W. H. Hicks, principal; J. McGregor, M.A., ordinary professor; S. P. Robins, M. A., associate professor of natural history; P. J. Darey, M. A., associate professor in French; F. W. Hicks, M.A., instructor in history; regular instruction in drawing given by H. Bird, R.A., and in music by R. J. Fowler; W. C Baynes, B.A., secretary.

Model School of McGill Normal School.—F. W. Hicks, M. A., teacher of boys' school; Miss J. Swallow, teacher of girls' school; Miss L. Derick, teacher of primary school.

Protestant Board of School Commissioners.—The Rev. J. Jenkins, D.D., chairman; W. Lunn, honorary treasurer; Prin-

SHIRTS MADE TO ORDER AT GEO. BOND & CO.'S,
415 NOTRE DAME STREET.

cipal Dawson, M.A., LL.D., F.R.S., &c., Alderman G. W. Stephens, B.C.L., S. E. Dawson, Rev. J. F. Stevenson, LL.B., commissioners; S. P. Robins, M.A., secretary and superintendent of schools; H. Evans, cashier and accountant.

HIGH SCHOOL OF MONTREAL.—*Staff of Teachers.*—Head master, H. A. Howe, M.A., LL.D.; assistant masters, G. Murray, B.A., Oxon.; G. E. Jenkins, B.C.L.; F. W. Kelley, B.A., Ph. D.; A. N. Shewan, M.A.; A. E. Duncan, M.A.; J. Andrew, N. Duval, M.A., H. Bird. F. S. Barnjum.

Preparatory School.—E. W. Arthy, head master; Miss F. Rennie, Miss H. Bell, Miss Napier, Miss E. Hargrave, assistants.

HIGH SCHOOL FOR GIRLS.—*Teaching Staff.*—Mrs. J. Scott, Miss Hart, Miss Henderson, Miss Fluhmann, Miss Weeks, Miss McFee, Miss Christie, Miss S. Lawless, Miss Rodger, S. P. Robins, M.A.; G. Murray, B.A., Oxon.; F. W. Kelley, M.A., Ph. D.; J. Andrew, C. F. Davies, Mus. Doc.; H. Bird, A. E. Duncan, M.A.

PROTESTANT BOARD OF SCHOOL EXAMINERS OF MONTREAL.—The Rev. G. Cornish, LL.D., president; A. Johnson, LL.D., vice-president; the Rev. C. A. Doudiet, A.M.; the Rev. Principal Lobley; the Rev. J. Scrimger, A.M.; the Rev. T. Lafleur; T. A. Gibson, A.M., secretary.

There are four Statutory Quarterly Meetings: on the first Tuesday in February, May, August and November. The meetings are held in the Natural History Society's Rooms, University street, at 9 a.m.

ROMAN CATHOLIC BOARD OF SCHOOL EXAMINERS.—Rev. C. Lenoir, president; Rev. J. Hogan and Rev. W. R. Leclaire, Messrs. W. Doran, U. E. Archambault, and A. D. Lacroix, Montreal; F. H. Valade, secretary, Longueuil. Meet at Jacques Cartier Normal School, Notre Dame street, on first Tuesday in February, May, August, and November, at 9 o'clock, a.m.

DIOCESAN THEOLOGICAL COLLEGE, 77 University street.—Rev. W. Henderson, M.A., principal.

UNIVERSITY OF BISHOP'S COLLEGE, LENNOXVILLE—Incorporated by Royal Charter, 1853.—President of the Corporation and Visitor, the Right Rev. the Lord Bishop of Quebec, D.D.; Vice-President of the Corporation and Visitor, the Most Rev. the Lord Bishop of Montreal, D.D., Metropolitan; Chancellor, Hon. G. Irving; Vice Chancellor, R. W. Heneker. *Trustees*—R. W. Heneker, chairman; G. F. Bowen, E. P. Brooks. M.P.;

NESTLE'S MILK FOOD is prescribed by the most eminent Physicians in the World

WHITE DRESS SHIRTS $1.50, WORTH $2.25, AT GEO. BOND & CO.'S.

Richmond and Empress Portable Ranges at L. J. A. Surveyer's, 524 Craig Street

J. S. Hall, R. Hamilton, H. G. Joly, M.P.P.; Rev. R. Lindsay, T. Macfarlane, B. T. Morris, L. E. Morris, J. H. Pangman, Rev. C. P. Reid, Rev. F. Robinson, W. Shanley, W. B. Simpson, R. H. Smith. *College Council*—Rev. J. H. Lobley, M.A., chairman; Rev. J. Brock, E. Chapman, L. H. Davidson, Rev. J. Foster, Rev. C. Hamilton, Hon. G. Irvine, G. Macrae, Q.C.; Rev. T. Mussen, Rev. R. W. Norman, Hon. Mr. Justice Ramsay, Rev. C. Ranson, Rev. Professor Roe, Rev. Professor Scarth, G. F. Slack, M.D., Rev. Professor Tambs. *Officers of the Corporation*—E. Chapman, secretary; E. L. Montizambert, honorary counsel; Rev. J. Brock, R. W. Heneker, auditors; B. T. Morris, attorney. *Officers of the College*—The Rev. J. Lobley, M.A., principal and professor of classics; the Rev. H. Roe, M.A., professor of divinity; the Rev. A. C. Scarth, M.A., professor of ecclesiastical history; the Rev. R. C. Tambs, M.A., professor of mathematics; Rev. A. C. Scarth, M.A., librarian; E. Chapman, bursar and registrar; Rev. R. C. Tambs, M.A., curator of museum.

BISHOP'S COLLEGE SCHOOL.—Rev. P. Read, B.A., rector; T. W. Grey, N. Hunt, assistant masters; G. G. Nicholls, B.A., vocal and instrumental music; Rev. Prof. Tambs, lecturer in chemistry.

PRESBYTERIAN COLLEGE OF MONTREAL.—*Board of Examiners.*—Rev. Prof. Campbell, M.A., chairman; Rev. Principal MacVicar, LL.D., Rev. N. McNish, LL.D., Rev. J. Scrimger, M.A., Rev. J. B. Muir, M.A., Rev. B. Ourière, Rev. J. McCaul, B.A., Rev. P. Wright, M.A., Rev. D. H. Maclennan, M.A., Rev. W. Burns, Rev. J. Wellwood.

Senate.—Rev. Principal MacVicar, LL.D., president; Rev. Prof. Campbell, M.A., secretary; Rev. J. Scrimger, M.A., Rev. B. Ourière, Rev. W. B. Clark, Principal Dawson, LL.D., Hon. Justice Torrance, J. Croil, Rev. J. Jenkins, D.D., Rev. J. C. Baxter, Rev. J. Watson, M.A., Rev. S. S. Stobbs, Rev. J. Fleck, B.A.

Staff.—Rev. D. H. MacVicar, LL.D., Principal and Professor of Systematic Theology and Homiletics; Rev. J. Campbell, M.A., Professor of Church History and Apologetics; Rev. J. Scrimger, M.A., Lecturer in Old and New Testament Exegesis: Rev. B. Ourière, Lecturer in Sacred Rhetoric and Homiletics (French); Rev. J. C. Baxter, Lecturer in Sacred Rhetoric and Elocution (English); Rev. A. DeSola, LL.D., Professor of Oriental Languages (in McGill College); J. McLaren, Lecturer in Music; A. C. Hutchison, Lecturer in Ecclesiastical Architecture; A. Macfarlane, Classical Tutor; M. H. Scott, B.A., Mathematical Tutor.

Board of Management.—D. Morrice, chairman; J. Stirling, secretary; W. King, treasurer; Principal MacVicar, Professor Campbell, Revs. J. Scrimger, P. Wright, R. Campbell, J. C. Baxter, J. S. Black, F. W. Farries, J. B. Muir, J. Whyte, D.

BUY YOUR SHIRTS AT GEO. BOND & CO.'S,
415 NOTRE DAME STREET.

Ross (Lachine), J. Fleck, R. H. Warden, W. Armstrong, W. J. Day, R. Laing, Principal Dawson, Professor Murray, Judge Torrance, Messrs. A. C. Hutchison, J. McKay, P. Redpath, R. Anderson, J. L. Archibald, A. Macpherson, E. Mackay, P. S. Ross, A. Robertson, W. Yuill, J. Croil, D. Aikman, G. S. Spence, G. Hay.

WESLEYAN THEOLOGICAL COLLEGE, Montreal (Founded 1873) Under the control of the General Conference of the Methodist Church of Canada.—*Directors.*—Hon J. Ferrier, chairman; J. Torrance, treasurer; J. Dillon, secretary; W. Clendinneng, A. W. Hood, G. Bishop, J. Lord, J. J. Maclaren, M.A., LL.B. *Officers of Instruction.*—Rev. G. Douglas, LL.D., Principal and Lecturer in Systematic Theology, Church History, and Homiletics; Rev. W. I. Shaw, B.A., LL.B., Classical Tutor and Lecturer in Greek Testament Exegesis; Prof. Andrew, Instructor in Elocution.

CONGREGATIONAL COLLEGE OF B. N. A.--Principal and Professor of Theology, Rev. H. Wilkes, D.D., LL.D.; Professor of Greek Testament Exegesis, Rev. G. Cornish, LL.D.; Rev. J. F. Stevenson, LL.B., Lecturer; Professor of Church History and Apologetics, Rev. K. M. Fenwick.

JACQUES CARTIER NORMAL SCHOOL.—Rev. H. Verreau, principal, professor and director of students' boarding school; l'Abbé J. O. Godin, professor of agriculture; J. O. Casgrain, ordinary professor; D. Boudrias and W. Faley, associate professors and teachers of boys' model school; G. Gervais, associate professor and secretary; S. Aubin and A. de Bonpart, associate professors; J. O. Pelletier, professor of music; l'Abbé A. Goyette, master of studies.

JESUITS, ST. MARY'S COLLEGE.—Rev. T. Fleck, S.J., president; Rev. F. Cazeau, S.J., vice-president; Rev. S. Robert, S.J., treasurer; Rev. F. Lopinto, S.J., Rev. H. Lory, S.J., Rev. T. French, S.J., Rev. J. Grenier, S.J., Rev. E. Hudon, S.J., Rev. E. Désy, S.J., E. Rottot, S.J., A. Daignault, S.J., L. Garceau, S.J., professors; Rev. J. B. Volin, S.J., A. Dauel, S.J., L. Leblanc, S.J., T. Caissé, S.J., T. Lussier, S.J., disciplinarians; J. L. L'Hérault, professor of drawing; J. Follenus, J. A. Fowler, J. Moreau, F. Boucher, professors of music.

ROMAN CATHOLIC BOARD OF SCHOOL COMMISSIONERS FOR THE CITY OF MONTREAL.—Rev. M. Rousselot, chairman; E. Murphy, S. Rivard, J. A. Ouimet, M.P., P. S. Murphy, Very Rev. Canon E. Moreau; M. C. Desnoyers, sec.-treasurer; A. D. Decelles, assist. sec.-treasurer.

Buy NESTLE'S MILK FOOD, bearing the name of THOS. LEEMING & CO., Agents

SHIRTS MADE TO ORDER AT GEO. BOND & CO.'S,
415 NOTRE DAME STREET.

Cornices, Cornice Poles, Stair Rods, a speciality at L. J. A. Surveyer's, 524 Craig Street.

CHURCHES AND CHAPELS.

PROTESTANT.

Church of England.—Most Rev. Ashton Oxenden, D.D., Lord Bishop of Montreal and Metropolitan of Canada; The Very Rev. W. B. Bond, M.A., LL.D., Dean of Montreal; Ven. Archdeacon Leach, LL.D., D.C.L., Archdeacon of Montreal; Ven. Archdeacon Lonsdell, M.A., Archdeacon of Hochelaga.

Cathedral Clergy.—The Rev. M. S. Baldwin, M.A., Rector and Senior Canon; Rev. Canon Anderson, M.A., assistant minister. Sunday, 11 a.m., 4 and 7 p.m. Daily prayer, 10 a.m.; Wednesday, 8 p.m. Sunday Bible class, 3 p.m. St. Catherine street.

Trinity Church.—Rev. W. Craig, incumbent. Sundays, 11 a.m. and 7 p.m.; Wednesday, 8 p.m. St. Denis street.

St. George's.—Very Rev. Dean Bond, M.A., LL.D., incumbent; Rev. James Carmichael, M.A., Bishop's Chaplain. Sunday, 11 a.m. and 7 p.m.; Bible classes and Sunday school, 3 p.m. Wednesday, 8 p.m. Corner Osborne and Windsor streets.

St. John the Evangelist.—(Free Seats)—Rev. E. Wood, M.A., incumbent; C. A. Daniel and Wm. Wright, M.D., assistant ministers. Sunday, 10.30 and 11.15 a.m. and 4.15 and 7 p.m. Daily, 6.15 and 8.30 a.m. and 5 p.m. Wednesday, 8 p.m. Corner Dorchester and St. Urbain streets.

St. James the Apostle.—Rev. Canon Ellegood, M.A., Rector; Rev. R. W. Norman, M.A., assistant. Sunday, 11 a.m. and 4.15 and 7 p.m. Wednesday, 5 p.m. Friday, 11 a.m. During Lent, daily. St. Catherine street West.

St. Stephen's.—Rev. Canon Lewis Evans, M.A., incumbent. Sunday, 11 a.m. and 7 p.m. 125 Dalhousie street.

St. Luke's.—(Free Seats)—Rev. Lestock Des Brisay, incumbent. Sunday, 11 a.m. and 7 p.m. Corner Seaton and Dorchester streets.

St. Thomas'.—Rev. R. Lindsay, M.A., incumbent. Sunday, 11 a.m. and 7 p.m. St. Mary street.

St. Mary's, Hochelaga.—Rev. J. D. Borthwick, incumbent and Chaplain to the Jail. Sunday, 11 a.m. and 7 p.m.

Grace Church.—Rev. S. Belcher, incumbent. Sunday, 11 a.m. and 7 p.m. Wellington street.

St. Jude's Church, St. Joseph street.—Rev. J. H. Dixon, rector. Sunday, 11 a.m. and 7 p.m. Wednesday, 8 p.m. Corner Workman and Vinet streets.

St. Martin's.—Rev. J. P. Dumoulin, M.A., rector. Sunday, 11 a.m. and 7 p.m. Wednesday, 8 p.m. St. Urbain street.

WHITE DRESS SHIRTS $1.50, WORTH $2.25, AT GEO. BOND & CO.'S.

St. George's Mission Church, Cote St. Antoine.—Rev. J. Empson, B. A. Sunday, 7 p.m. Corner Cote St. Antoine and Crawford avenue.

French Mission Rooms, Church of England.—Rev. J. P. Roy, incumbent. Sunday, 11 a.m. and 7 p.m. Wednesday, 7.30 p.m. 687 St. Joseph street.

Presbyterian Church in Canada.—St. Paul's.—Rev. Dr. Jenkins; Rev. R. Laing, M. A., assistant minister. Services at 11 a.m. and 7 p.m. Sunday School and Bible Class at 3 p.m. Wednesday, 8 p.m.

St. Gabriel.—Rev. R. Campbell, M.A. Services at 11 a.m. and 7 p.m. Sunday School at 3 p.m. Wednesday, 7.45 p.m.

St. Matthew's, Point St. Charles.—Rev.————. Services at 11 a.m. and 6.30 p.m. Sunday School at 3 p.m. Thursday, 7.45 p.m.

St. Mark's, Griffintown.—Rev. J. Nicholls. Services at 11 a.m. and 7 p.m. Sunday School and Bible Class at 3 p.m. Wednesday, 7.45 p.m.

St. John's, (French,) formerly Russell Hall, St. Catherine street.—Revs. C. A. Doudiet and ———. Services at 11 a.m. and 7 p.m. Sunday School and Bible Class at 3 p.m.

Forfar Street Mission Station.—Rev. R. Laing. Evening Service at 7 p.m. Sunday School at 9.30 a.m.

Knox, corner Dorchester and Mansfield streets.—Rev. J. Fleck. Services at 11 a.m. and 7 p.m. Sabbath School at 3 p.m. Prayer Meeting each Wednesday, at 7.30 in winter and 8 p.m. in summer.

Erskine, corner of St. Catherine and Peel streets.—Rev. J. S. Black. Services at 11 a.m. and 7 p m. Sabbath School at 2.45 p.m. Prayer Meeting every Wednesday Evening, at 7.45.

Stanley Street.—Rev. J. C. Baxter, Pastor. Services at 11 a.m. and 7 p.m. Sunday School at 3 p.m. Principal Dawson's Bible Class, 4.30 p.m. Prayer Meetings, Wednesdays, at 7.30 p.m.

Coté Street.—Rev.———. Services at 11 a m. and 7 p.m. Sunday School and Bible Class at 3 p.m.; on Mondays, 8 p.m.; on Wednesdays, 7.30 p.m. in winter and 8 p.m. in summer.

Chalmers'.—St. Lawrence Main, above Sherbrooke street.—Rev. W. Mitchell, M.A. Services at 11 a.m. and 7 p.m. Sabbath School at 3 p.m. Prayer Meeting every Wednesday evening at 7.30.

St. Joseph Street (West.)—Rev. J. Scrimger, M.A. Services at 11 a.m. and 7 p.m. Sunday School at 3 p.m. Prayer Meeting every Wednesday evening at 7.30.

NESTLE'S MILK FOOD always brings the Customer back for more.—Order some

BUY YOUR SHIRTS AT GEO. BOND & CO.'S,
415 NOTRE DAME STREET.

Agate Ware Cooking Utensils, in great variety, at L. J. A. Surveyer's, 524 Craig Street.

Nazareth Street, corner of Wellington.—Rev. J. Elliott. Services at 11 a.m. and 7 p.m. Sunday School and Bible Class at 3 p.m. Prayer Meeting every Wednesday evening at 8.

Taylor's Church (East End) —Rev. J. Jones, M.A.

Hochelaga Mission Station.—Services and Sunday School each Sabbath.

Côte St. Antoine Mission Station.—Services at 7 p.m. Sunday School at 3 p.m.

American Presbyterian Church, Dorchester street.—Rev. G. H. Wells. Services at 11 a.m. and 7 p m. Sunday School at 3 p.m. Prayer Meeting Wednesday 8 p.m. in summer, and 7.45 in winter.

American Presbyterian Mission Church and School, 75 Inspector street.--Rev. S. Massey. Services at 11 a.m. and 7 p.m. Sunday School at 9.30 a.m.

Methodist Church of Canada.—In connection with this denomination there are in the city and suburbs 10 Churches and 10 Mission Stations, as follows :—

1st Circuit.—St. James Street Church and St. Lawrence Mission. Pastor : Rev. L. Gaetz.

2nd Circuit.—Ottawa Street Church. Pastor: Rev. M. L. Pearson.

3rd Circuit.—Palace Street Church. Pastor : Rev. R. Whiting.

4th Circuit.—Dorchester Street Church and Desrivières Street Mission. Pastor: Rev. H. F. Bland.

5th Circuit.—St. Joseph Street Church and Tanneries Mission. Pastor: Rev. J. T. Pitcher.

6th Circuit.—Sherbrooke Street Church. Pastor: Rev. J. Allen, B.A.

7th Circuit.—Point St. Charles Church. Pastor: Rev. J. Wilson.

8th Circuit.—Douglas Church. Pastor: Rev. B. Longley, B.A.

9th Circuit.—Cote St. Paul Church and Lachine Church. Pastor: Rev. J. Armstrong.

10th Circuit.—St. Lambert and Chambly Church and Longueuil Mission. Pastor: Rev. J. W. Clipsham.

The following additional Missions are sustained by the Central Local Preachers' Board and the Students of the Wesleyan Theological College :—Outremont, Côte des Neiges, Côte St. Antoine, Mile End, and Hochelaga.

Rev. Principal Douglas, LL.D., and Rev. E. Botterill, also frequently assist in the different Churches and Missions.

SHIRTS MADE TO ORDER AT GEO. BOND & CO.'S,
415 NOTRE DAME STREET.

The French Missionary work is conducted by Rev. Messrs. Beaudry and Aubin, by whom services are held at the Tanneries, Mile End, Desrivières street, and other points.

The Montreal District, of which Rev. Dr. Douglas is Chairman, embracing, besides the city, the country north of Montreal, and south as far as the Province Line, includes 22 Circuits and 26 Ministers.

The Montreal Conference, one of the six Conferences of the Methodist Church of Canada, includes the Districts of Kingston, Brockville, Perth, Pembroke, Ottawa, Montreal, Stanstead, and Quebec, on which are sustained 180 Ministers and 39 Probationers.

Church of Scotland.—St. Andrew's.—Rev. Gavin Lang. Services at 11 a.m. and 7 p.m.; Sunday School at 3 p.m. Week-day services on Wednesday afternoon, at 4 o'clock.

East End Mission of St. Andrew's, Panet street. Rev. S. Massey. Services at 11 a.m. and 7 p.m. Sunday School at 9 a.m. Prayer meeting on Friday, at 8 o'clock.

St. John's. corner of Dorchester street and Brondson Lane.—Rev. ——, minister.

Congregational. — Zion Church.—Rev. H. Wilkes, D.D., LL.D., Rev. A. J. Bray, pastors. Services at 11 a.m. and 7 p.m.; Wednesday, 8 p.m.

Emmanuel Church, corner of St. Catherine and Stanley streets.—F. Stevenson, LL.B., pastor. Services at 11 a.m. and 7 p.m.

Eastern Church, corner Craig and Amherst streets. Services at 11 a.m. and 7 p.m. Sunday School at 3 p.m.

Calvary Church, Guy street, between St. Antoine and Dorchester streets. Services at 11 a.m. and 7 p.m.; Wednesday, 8 p.m. Sunday School, 3 p.m.

Baptist.—Beaver Hall Hill (First). Services at 11 a.m. and 7 p.m. Sunday School at 3 p.m.

St. Catherine Street.—Rev. J. Donovan. Services at 11 a.m. and 7 p.m. Sunday School at 3 p.m.

Olivet Baptist Church.—Rev. J. Gordon. Services at 11 a.m. and 7 p.m.

French Protestant Church.—Baptist.—Rev. T. Lafleur. Services at 3 p.m. on Sundays, at New Jerusalem Church, corner Dorchester and Hanover streets.

German Protestant.—St. John's Church.—127 St. Dominique street.—Rev. Dr. A. Sommer, Minister. Services at 10.30 a.m. and 7 p.m. Sunday School at 2 p.m.

THOS. LEEMING & CO., Montreal, Sole Agents in Canada for NESTLE'S FOOD

WHITE DRESS SHIRTS $1.50, WORTH $2.25, AT GEO. BOND & CO.'S.

Mangles, Wringers, Washers, Iron Bedsteads, at L. J. A. Surveyer's, 524 Craig Street.

New Jerusalem Church.—(Swedenborgian.)—684 Dorchester street, opp. High School.—Rev. E. Gould. Services at 11 a.m.

Unitarian—Church of the Messiah.—Beaver Hall Hill.—Rev. J. Cordner, D.D.; Rev. J. B. Green, assistant. Services at 11 a.m. and 7 p.m. Sunday School at 3 p.m.

ROMAN CATHOLIC.

Bonsecours Church.—Low mass, 6.30, 7.30 a.m.; evening, 5.30 p.m.; from 1st Nov. to 1st May, low mass at 7 & 8 a.m.; evening, 5 30 p.m. St. Paul street.

Cathedral.—Low mass, 5.30, 6.30, 7.30 a.m.; high mass, 10 a.m.; vespers, 3.15 p.m.; evening, 7 p.m. Cemetery street.

Church of the Jesu.—Low mass on week days at 5.15, 6, 6.30, 7 and 7.30; Sundays at 5.15, 6, 7 & 8; high mass, 10 a.m.; vespers, 3.30, 6 & 8 p.m. Bleury street.

General Hospital Church.—Low mass, 6 a.m. Grey Nunnery, Guy street.

Hospice St. Joseph.—Mignonne street.

Hotel Dieu.—Low mass, 5.30, 7.30 a.m.; high mass, 9.30 a.m.; vespers, 2.30 p.m. Pine avenue.

L'Enfant Jesus du Coteau St. Louis.—Low mass, 5.30, 7.30 a.m.; high mass, 10 a.m.; vespers, 3 p.m. in winter, and 7.30 p.m. in summer. Coteau St. Louis.

Notre Dame de Grace.—Low mass, 6.30 a.m.; high mass, 9.30 a.m; vespers, 3 p.m.

Notre Dame des Anges.—Low mass, summer, 6.30 a. m.; winter, 6.45 a m. Lagauchetière street.

Notre Dame des Neiges.—Low mass, 6.30 a.m.; evening service, 5.30 p.m.

Notre Dame de Pitie.—Sunday, mass, 7.30 a.m.; low mass in summer, 6.30 a.m.; winter, 7 a.m. Notre Dame street.

Notre Dame (Parish.)—Summer, low mass, 5, 5.30, 6, 6.30, 7, 7.30, 8 a.m; winter, 5.30, 6, 6.30, 7, 7.30, 8 a.m.; Sundays and obligatory feasts, high mass, 10 a.m.; vespers, 3.30 p.m. Place D'Armes.

St. Ann's.—Low mass on week days, 6.30, 7 a.m.; Sundays. 6, 7, 8 & 9 a.m.; high mass, 10 a.m. 28 Basin, corner McCord st.

St. Bridget's.—Low mass, summer, 5.30, 6.30, 8 a.m. (English); at 10 a m., French; vespers at 3 p.m.; English service, 7 p m. Corner Dorchester and Seaton streets.

St. James' (Parish).—Low mass, summer, 6, 7, 8 a.m.; high mass, 10 a.m.; vespers at 3.30 p.m.; week days, summer, 5.30, 6.15, 7 a.m.; winter, 6, 6.45, 7.30 a.m. St. Denis street.

WHITE DRESS SHIRTS $1.50, WORTH $2.25, AT GEO. BOND & CO.'S.

St. Joseph's.—Low mass, 5.30, 6.30, 7, 7.30 a.m.; Sundays, 5.45, 7, 8 a.m.; high mass, 10 a.m. Richmond street.

St. Patrick's (Parish).—Low mass, 6, 7, a.m.; high mass, 10 a.m.; vespers, 3.30 p.m. on Sundays; low mass, 5.30, 6, 7 a.m., on week days, summer; 6, 7, 7.30 in winter. Corner of Alexander and Lagauchetière streets.

St. Peter's.—Winter, low mass, 6, 7, 8 a.m.; high mass, 10 a.m.; vespers, 2.30 p.m.; summer, low mass, 5.30, 6.30, 7.30 a.m.; high mass, 10 a.m.; vespers, 3 p.m. Corner of Visitation and Dorchester streets.

St. Vincent de Paul.—Low mass in summer, 7 a.m.; winter, 7.30 a.m.; high mass, 10 a.m.; vespers, 3 p.m., 7 p.m. St. Catherine street.

Jewish Synagogue (English), Chenneville street.—Rev. A. Desola, LL.D.

Jewish Synagogue (German and Polish), St. Constant street, near Vitré street.—Rev. E. M. Myers.

RELIGIOUS SOCIETIES.

Montreal Auxiliary Bible Society.—Hon. J. Ferrier, president; Principal Dawson, LL.D.; J. Matthewson, Rev. Dr. Wilkes, Very Rev. Dean Bond, LL.D., W. Lunn, vice-presidents; Rev. Prof. Cornish, LL.D., corresponding secretary; Prof. A. Johnson, LL.D., recording secretary; H. Vennor, treasurer; E. Stacey, general agent and depositary; Rev. J. Green, travelling agent.

French Canadian Missionary Society.—Rev. H. Wilkes, D.D., LL.D., president; Hon. J. Ferrier, J. McKay, J. Dougall, H. Vennor, W. Lunn, vice-presidents; J. Court, treasurer; Rev. Principal McVicar, LL.D., Rev. Gavin Lang, honorary secretaries; Rev. W. Williams, secretary.

Colonial Church and School Society.—Incorporated by Act of Parliament. Her Most Gracious Majesty the Queen, Patron; His Grace the Archbishop of Canterbury and His Grace the Archbishop of York, vice-patrons. Corresponding Committee of the Diocese of Montreal.—The Most Rev. the Lord Bishop of Montreal and Metropolitan, president; Rev. J. G. Baylis, secretary; Rev. J. Empson, B.A., treasurer, and several clergymen and laymen.

Place of Meeting, St. George's Church School House, Stanley street.

NESTLE'S MILK FOOD is prescribed by the most eminent Physicians in the World

WHITE DRESS SHIRTS $1.50, WORTH $2.25, AT GEO. BOND & CO.'S.

Richmond and Empress Portable Ranges at L. J. A. Surveyer's, 524 Craig Street.

La Grande Ligne Mission.—Rev. J. Denovan, president; J. Richards, secretary-treasurer; Rev. T. Lafleur, recording secretary.

Religious Tract Society. — J. A. Mathewson, president; Principal Dawson, vice-president; Rev. J. Elliott, secretary; W. King, treasurer; E. Stacey, depositary. Committee—Resident ministers of the Gospel, with Rev. J. Waid, T. J. Telfer, T. Akin, J. Court, J. Baylis, J. Cooper, J. Dillon, J. Richards, W. J. McMaster, W. King, R. McCallum, W. McDunnough, W. Drysdale, and D. McFarlane.

Montreal Ladies' Bible Association.—Mrs. J. W. Dawson, president; Mrs. Peter Redpath, vice-president; Mrs. McLea, treasurer; Miss Anderson, secretary. Bible House, corner Craig and Radégonde street.

Montreal Young Men's Christian Association.—T. J. Claxton, president; W. J. Patterson, J. S. McLachlan, S. Caldecott, H. Sandham, vice-presidents; J. F. Scriver, treasurer; D. A. Budge, secretary; O. C. Edwards, G. W. Jones, G. Hague, C. Cushing, D. Bentley, W. Drysdale, W. L. Fraser, T. Robertson, L. H. Packard, H. Watson, R. Thomas, W. Scott, W. Orr, D. W. Ross, R. H. Buchanan, G. E. Jacques, jr., G. Young, J. Currie, W. Jordan, A. Sandham, J. Murphy, N. O. Greene, R. Henderson, A. Kingman, J. R. Louden.

Young Men's Hebrew Benevolent Society.—L. Silverman, president; J. Samuel, vice-president; L. A. Hart, secretary; M. Schwob, treasurer. Board of Relief—Rev. Dr. DeSola, Rev. E. M. Myers, M. Gutman, M. DeSola, J. G. Ascher, A. D. Benjamin.

INSTITUTIONS.

Mechanics' Institute.—G. Cruikshank, president; J. Heath, vice-president; J. Smith, secretary; N. B. Corse, treasurer; W. Reid, J. Findlay, H. Teulon, R. Irwin, J. Allan, J. Wright, J. McFarlane, R. Paton, J. Boyd, T. Allan, general committee; S. M. Sansum, superintendent.

Merchants' Exchange and Reading Room.—11 St. Sacrament street. J. G. Dinning, secretary.

Institut Canadien.—111 Notre Dame street. Free Reading Room and Library. A. Boisseau, superintendent.

SHIRTS MADE TO ORDER AT GEO. BOND & CO.'S,
415 NOTRE DAME STREET.

Art Association of Montreal.—Incorporated 22nd Vic., Chap. XII., 1860. Office: Mechanics' Hall. His Excellency the Governor-General, patron; Sir F. Hincks, K.C.M.G., C.B., president; Hon. Judge Mackay, vice-president; R. W. Shepherd, treasurer; J. Popham, honorary secretary. Council—Rev. Dr. Cordner, F. B. Matthews, W. Notman, W. B. Lambe, J. Hope, P. Redpath, J. Popham, C. Gibb, E. Mackay, R. White, W. F. Kay, C. J. Holland.

The Fraser Institute.—(Library and Museum.)—Governors: Hon. J. J. C. Abbott, president; Hon. Justice Torrance, Peter Redpath, T. Workman, and A. Molson. J. H. Menzies, secretary-treasurer.

Grand Trunk Railway Literary and Scientific Institute.—J. Hickson, president; H. Wallis, vice-president; A. Starke, secretary; F. P. Currie, chairman committee; F. Cross, W. Ducket, D. Thomas, F. Wyer, J. Ryan, A. Watton, J. Noakes, W. McWood, A. Plow, J. Galletty, T. Patterson, J. E. Lusignan, committee.

Numismatic and Antiquarian Society of Montreal.—Organized 1862; incorporated 1870, 33 Vic. Chap. 53.—Hon. P. J. O. Chauveau, president; H. Mott, G. E. Hart, vice-presidents; L. M. Lewis, secretary; Wm. McLennan, curator. The society meets at its rooms, in the Natural History Society's Building, every 2nd Wednesday in each month, at 8 p.m. Museum open to visitors, free, on application to the officers. The Canadian Antiquarian and Numismatic Journal, published quarterly by the society, price $1.50 per annum.

The Montreal Sailors' Institute, 320 Commissioners street.—A. Allan, president; C. Alexander and H. McLennan, vice-presidents; R. C. Adams, treasurer; L. M. Lewis, secretary; J. Ritchie, manager; D. Linton, superintendent of rooms.

CLUBS.

St. James Club.—Dorchester street, corner of University.—John Brown, secretary.

Metropolitan Club.—109 Union Avenue.—J. G. Aylwin Creighton, secretary.

City Club.—132 St. James street.—H. Potter, manager.

Buy NESTLE'S MILK FOOD, bearing the name of THOS. LEEMING & CO., Agents

WHITE DRESS SHIRTS $1.50, WORTH $2.25, AT GEO. BOND & CO.'S.

Cornices, Cornice, Poles Stair Rods, a speciality, at L. J. A. Surveyer's 524 Craig Street

Montreal Snow Shoe Club.—N.H. Hughes, honorary president; A.Grant, president; R.Crosbie, 1st vice-president; W.H.Whyte. 2nd vice-president; G.R. Starke, secretary; F.C.A. McIndoe, treasurer; A.W.Stevenson, W.C.Trotter, J. Sutherland, J.R. McKedie, E.Bulmer, W.Young, J.K.Whyte.

Montreal Gymnasium.—Corner of Mansfield and Burnside streets.—J. Lewis, president; J.L. Morris, vice-president; T. Lyman, T. Craig, A. Grant, Col. F. Bond, D.Sinclair, committee; H.W. Becket, secretary and treasurer, 658 Craig street.

Victoria Skating Club.—Honorary members—The Right Hon. Lord Monck, Gen.Sir W.F.Williams, Bart., K.C.B., H.R.H. Prince Arthur, H.I.H. The Grand Duke Alexis of Russia, His Excellency the Earl of Dufferin; Countess Dufferin; J. Torrance, life member. Honorary directors—Ex-presidents J. Torrance, J.Lewis, S.H.Thompson, J.W.Ritchie, Q.C., J.Grant, F.B. Matthews, F.W. Henshaw, W.H. Hutton. Directors—J.Fairbairn, president; S.H.Thompson, vice-president; G.Barnston, R.T.Godfrey, M.D., F.W Henshaw, J.Lewis, G.Macrae, Q.C.; F.S.Chipman, sec.-treasurer.

Montreal Lacrosse Club.—N.H. Hughes, honorary president; A.Grant, president; D.E.Bowie, 1st vice-president; R.Crosbie, 2nd vice-president; F.C.A.McIndoe, secretary; H.W.Becket, treasurer; W.H. Whyte, J.K.Whyte. J.Horne, jr., W.Harper, J.Robinson, D.W.McLaren, jr., G.R.Starke, committee.

St. George Snow Shoe Club.—G. Sully, president; R. H. Burn, 1st vice-president; H. S. A. Howe, 2nd vice-president; W. L. Mathews, secretary; W. Donaldson, treasurer. Committee, K. Mathews, C. Dyde, J. M. Ingersoll, J. C. Bowden, E. Barrand.

St. George Cricket Club.—E. Carter, Q.C., president; G. Murray, M.A., vice-president; H. A. Benjamin, secretary; P. W. Haskell, treasurer. Committee, H. S. A. Howe, A. W. Kinnear, J. M. Ingersoll, T. Ramsay, D. S. McIntyre.

Montreal Golf Club.—Established 1873. Patron, His Excellency the Earl of Dufferin; A. Dennistoun, captain; J. K. Oswald, vice-captain; J. Taylor, secretary-treasurer; Rev. R. Laing, chaplain. Days of play, Wednesdays and Saturdays, on "Green," head of Durocher street.

BUY YOUR SHIRTS AT GEO. BOND & CO.'S,
415 NOTRE DAME STREET.

MASONIC.

Officers of the Grand Lodge of Quebec.—M. W. Bro. M. M. Tait, Montreal, Grand Master; R. W. Bro. Hon. T. Wood, Dunham, Deputy Grand Master; R. W. Bro. C. Judge, Quebec, District Deputy Grand Master, Quebec and Three Rivers district; R. W. Bro. J. T. McMinn, Montreal, Montreal district; R. W. Bro. H. Horskin, Bedford, Bedford district; R. W. Bro. E. T. Foss, Sherbrooke, St. Francis District; R. W. Bro. G. H. Millen, Hull, Ottawa district; R. W. Bro. E. Fitch, Levis, Grand Senior Warden; R. W. Bro. E. Johnson, Stanstead, Grand Junior Warden; R. W. Bro. Rev. H. W. Nye, Ironhill, Grand Chaplain; R. W. Bro. H. Alexander, Montreal, Grand Treasurer; R. W. Bro. J. Shaw, Quebec, Grand Registrar; R. W. Bro. J. H. Isaacson, Montreal, Grand Secretary; V. W. Bro. T. B. Prentiss, Aylmer, Grand Senior Deacon; V. W. Bro. W. R. Cuthbert, Montreal, Grand Junior Deacon; V. W. Bro. A. F. Simpson, Lennoxville, Grand Director of Ceremonies; V. W. Bro. M. Lynch, Danville, Grand Organist; V. W. Bro. W. D. B. Janes, Montreal, Grand Pursuivant; V. W. Bro. M. Winn (Quebec), V. W. Bro. D. Manson (Mansonville), V. W. Bro. A. Lyons (Pontiac), V. W. Bro. D. Ferguson (Montreal), Grand Stewards; B. Baker, Montreal, Grand Tyler.

Grand Chapter of Royal Arch Masons of Quebec.—M. E. Comp. J. H. Graham, Richmond, M.E. First Principal Z.; R.E. Comp. I. H. Stearns, Montreal, R.E. Second Principal H.; R.E. Comp. Frank Edgar, Montreal, R.E. Third Principal J.; R.E. Comp. J. T. McMinn, Montreal, R.E. Grand Scribe E.; R.E. Comp. John McLean, Montreal, R.E. Grand Scribe N.; R.E. Comp. A. D. Nelson, Montreal, R.P. Sojourner; R.E. Comp. Wm. Nivin, Montreal, R. Treasurer; R. E. Comp. James Addis, Sherbrooke, Registrar; R.E. Comp. W. M. Lemesurier, Grand Superintendent of Montreal District.

Richard Cœur de Lion Encampment of Knights Templars.—V.E. Sir K. ‡ I. H. Stearns, E.P.; E. Sir Kt. ‡ G. W. Lovejoy, P.E.P.; Sir Kt. † J. T. McMinn, constable; Sir Kt. † John McLean, marshal; Sir Kt. † J. W. Muirhead, treasurer; Sir Kt. † J. Adams, registrar.

St. Helena Conclave No. 2.—Of the Knights of Red Cross of Rome and Constantine, under the Grand Imperial Council of England and Wales.—Illustrious Sir Kts. ‡ I. H. Stearns, 33°, M.P. Sovereign; ‡ E. M. Copeland, 33°, P.M.P.S.; † William Locker, secretary.

NESTLE'S MILK FOOD always brings the Customer back for more.—Order some

SHIRTS MADE TO ORDER AT GEO. BOND & CO.'S,
415 NOTRE DAME STREET.

Agate Ware Cooking Utensils, in great variety, at L. J. A. Surveyer's, 524 Craig Street

St. Paul's Royal Arch Chapter, No. 374, *E. R.* (attached to St. Paul's Lodge.)—Regular Convocations held in Chapter Room, No. 910 St. Catherine street, third Thursday in January, March, June and October.

Mount Horeb Royal Arch Chapter, No. 25, *G.R.C.*—Meets 2nd Wednesday of every month, at British Masonic Chambers, 359 Notre Dame street.

Carnarvon Royal Arch Chapter, No. 21, *R.C.*—Meets on 3rd Thursday of each month, at British Masonic Chambers.

Montreal Chapter, No. 42, *C.R.*—Meets on 2nd Friday of each month, at British Masonic Chambers.

Royal Albert Chapter, No. 43, *C. R.*—Meets 3rd Wednesday in March, June, September and December, at British Masonic Chambers.

St. Charles Chapter, No. 51, *G.R.C.*—Meets at St. Charles Masonic Chambers, Point St. Charles, 1st Tuesday of each month.

The following Lodges meet in the British Masonic Chambers, 359 Notre Dame street, Montreal:—

St. Andrew's, Q. R.—2nd Tuesday in each month.

St. George's Lodge, Q. R., No. 10.—3rd Tuesday in each month.

Zetland Lodge, Q. R., No. 12.—2nd Thursday in each month.

Kilwinning Lodge, Q. R., No. 20.—2nd Monday in each month.

Victoria, Q. R., No. 26.—4th Monday in each month.

Les Cœurs Unis Lodge. Q. R., No. 45 (work in French).—4th Wednesday in each month.

Prince Consort Lodge, Q. R., No. 52.—4th Tuesday in each month.

Elgin Lodge, (*Scottish Reg.*), *No.* 348.—1st Monday in each month.

St. Lawrence Lodge, (*English Reg.*), *No.* 640.—1st Tuesday in each month.

BUY YOUR SHIRTS AT GEO. BOND & CO.'S,
415 NOTRE DAME STREET.

The following Lodges meet in the Canadian Masonic Chambers, Place d'Armes, Montreal :—

Lodge of Antiquity, Q. R., No. 1.—1st Thursday in each month.

St. George's Lodge, Q. R., No. 11.—3rd Tuesday in each month.

Zetland Lodge, Q. R., No. 13.—2nd Thursday in each month.

Mount Royal Lodge, Q. R., No. 32.—2nd Tuesday in each month.

Mount Moriah Lodge, Q. R., No. 38.—1st Friday in each month.

St. George's Lodge, (English Reg.), No. 440.—1st Tuesday in each month.

St. John, No. 41.—1st Friday in each month.

The following Lodges meet at Templars' Hall, No. 243 St. James street.

Izabud Council, R. S. Masters.—At pleasure of Thrice Illustrious Masters.

Leblanc Lodge Ark Mariners, R. C., No. 5.—2nd Wednesday in each month.

Richard Cœur de Lion Encampment.—4th Thursday in each month.

St. Helena Conclave, No. 21.—Knights of Constantine—4th Tuesday in each month.

Royal Albert Lodge, Q. R., No. 16.—2nd Monday in each month, excepting June, July and August, at No. 6 Phillips Square.

St. Paul's Lodge, (English Reg.), No. 374.—2nd Tuesday in each month, at the Lodge Room, over the Academy of Music, Victoria street.

St. Charles Lodge, Q. R., No. 29.—4th Tuesday of each month, at Lodge Room, Point St. Charles.

St. Charles Lodge.—1st Tuesday of each month, at their Lodge Room, Point St. Charles.

St. Charles Chapter.—1st Tuesday in each month, at Lodge Room, Point St. Charles.

Hochelaga Lodge, Q. R.—1st Tuesday in each month, at its rooms, Marlborough street, Hochelaga.

THOS. LEEMING & CO., Montreal, Sole Agents in Canada for NESTLE'S FOOD.

BUY YOUR SHIRTS AT GEO. BOND & CO.'S,
415 NOTRE DAME STREET.

Mangles, Wringers, Washers, Iron Bedsteads, at L. J. A. Surveyer's, 524 Craig Street

ORANGE ORDER.

The Hobah Black Preceptory, No. 155.—Meets on the 4th Thursday of each month, at Orange Hall, 81 St. James st.

Royal Scarlet Chapter.—Meets on the 14th February, April, June, August, October, and December, at Orange Hall, 81 St. James st.

Provincial Grand Lodge Loyal Orange Association of the Province of Quebec—Annual meeting 3rd Tuesday in February, 1878, takes place in Waterloo.

County Orange Lodge, Montreal.—Annual meeting, 3rd Wednesday in February, 1878, at Orange Hall. 81 St. James st.

District Orange Lodge, Montreal.—Annual meeting, 2nd Tuesday in January, 1878; Quarterly, 2nd Tuesday in April, July, and October, at Orange Hall, 81 St. James st.

Prince of Wales L. O. L., No. 364.—Meets 3rd Tuesday in every month, at Orange Hall, 81 St. James st.

Victoria L. O. L., No. 350.—Meets 2nd Wednesday in every month, at St. John's Hall, Mansfield st.

Duke of York L. O. L., No. 413.—Meets 2nd Wednesday in every month, at Orange Hall, 81 St. James st.

Derry L.O.L., No. 224.—Meets 2nd Thursday in every month, at Orange Hall, 81 St. James st.

Boyne L. O. L., No. 401.—Meets 3rd Friday in every month, at Orange Hall, 81 St. James st.

Dominion L. O. L., No. 1263.—Meets 1st Thursday in every month, at Orange Hall, 81 St. James st.

Lorne L.O.L., No. 1373.—Meets 1st Wednesday in every month, in St. Charles Club House, Point St. Charles.

Hackett L. O. L., No. 1474.—Meets 2nd Tuesday in every month, at Orange Hall, 81 St. James st.

ORANGE YOUNG BRITONS.—*Star of the East, No.* 70.—Meets 1st Wednesday in every month, in Orange Hall, 81 St. James st.

Prince of Orange, No. 80.—Meets 1st Friday in every month, in Orange Hall, 81 St. James st.

Hackett, No. 133.—Meets 1st Monday in every month, in Orange Hall, 81 St. James st.

St. Charles, No. 98.—Meets 2nd Friday in every month, in Orange Hall, Point St. Charles.

SHIRTS MADE TO ORDER AT GEO. BOND & CO.'S,
415 NOTRE DAME STREET.

ORANGE TRUE BLUES.—*No Surrender, No.* 21.—Meets 2nd Thursday in every month, in Orange Hall, 81 St. James st.

Walker, No. 26.—Meets 2nd Wednesday in every month, in Orange Hall, Point St. Charles.

PRENTICE BOYS.—*St. George's, No.* 26.—Meets 2nd Monday in every month, in Orange Hall, 81 St. James st.

INTERNATIONAL PROTESTANT LEAGUE.

Royal Albert Lodge, No. 6 Bleury Street.—Meets every alternate Thursday.

Royal Victoria Lodge, corner St. Catherine and Panet streets.—Meets first and third Mondays of each month.

Royal Oak, Club House, Point St. Charles—Meets fortnightly.

Bismarck Lodge, Canning Street Church.—Meets every alternate Monday.

Mountain Lodge, 141 St. Lawrence street.

St. Jean Baptiste Lodge.—Meets second and fourth Monday of every month.

Britannia Lodge, School-house, Forfar street.—Meets every alternate Tuesday.

Other lodges in course of formation.

I. O. OF ODD FELLOWS, M. U.

Montreal District.—J. Antony, P.G.M.; W. Reed, D.P.G.M.; J. Findlay, C.S.

Loyal Montreal Lodge.—J. Ion, G.M.; T. Sully, N.G.; G. Neville, V.G.; J. Reed, financial secretary; J. Johnson, recording secretary; J. Findlay, treasurer. Meets every alternate Wednesday in Temperance Hall, Bleury street.

Loyal Victoria Lodge—S. W. Wills, G.M.; T. Pike, N.G.; G. McKercher, V.G.; C. Seymour, recording secretary; G. Walton, financial secretary; J. Antony, treasurer. Meets alternate Mondays at Point St. Charles Club House, Point St. Charles.

NESTLE'S MILK FOOD is prescribed by the most eminent Physicians in the World

WHITE DRESS SHIRTS $1.50, WORTH $2.25, AT GEO. BOND & CO.'S.

Richmond and Empress Portable Ranges at L. J. A. Surveyer's, 524 Craig Street.

INDEPENDENT ORDER OF ODD FELLOWS.

Under the jurisdiction of the Right Worthy Grand Lodge of the United States.

Montreal Encampment, No. 1.—Meets 2nd and 4th Wednesday of each month, at 626 Craig street.

Provincial Degree Lodge, No. 1.—Meets 1st Wednesday of each month, at 626 Craig street.

Mount Royal Lodge, No. 1.—Meets every Monday evening, at 295 Notre Dame street.

St. Lawrence Lodge, No. 2.—Meets every Tuesday evening, at 626 Craig street.

Mizpah Lodge, No. 3.—Meets every Thursday evening, at 626 Craig street.

Duke of Edinburgh Lodge, No. 4.—Meets every Monday evening, at 626 Craig street.

Albert Lodge, No. 5.—Meets every Friday evening, at 626 Craig street.

Beaver Lodge, No. 6.—Meets every Tuesday evening, at Hall in rear of Victoria Bridge Hotel, Point St. Charles.

ANCIENT ORDER OF FORESTERS.

NONTREAL UNITED DISTRICT.—*Trustees.*—W. Anderson, of Court 5,694; J. T. S. Webb, M.D., 5,774; T. D. Reed, M.D., 5,889; T. F. Bedford, 5,890. J. Wingham, chief ranger, 505½ St. Dominique street; D. Stoba, sub-chief, 230 Seigneurs street; H. S. Lomas, treasurer, Lomas's Club House, Point St. Charles; R. Burnham, secretary, 616 St. Joseph street.

Court Mount Royal, No. 5,694.—Meets fortnightly at Lomas's Club House, Point St. Charles.

Court Allans Pride, No. 5,774.—Meets on the 2nd and 4th Wednesday in the month, at Odd Fellows' Hall, 295 Notre Dame street.

Court St. Jude, No. 5,889.—Meets fortnightly at West End Hall, Chatham street.

Court Robin Hood, No. 5,890.—Meets fortnightly at St. Mark's School-house, Dalhousie street.

Court Britannia, No. 5,891.—Rivière du Loup, *en bas.*

Court Pride of New Brunswick.—Campbellton, N.B.

BUY YOUR SHIRTS AT GEO. BOND & CO.'S,
415 NOTRE DAME STREET.

QUEBEC.

OFFICERS OF THE CORPORATION.

OWEN MURPHY, *Mayor.*

L. A. Cannon, city clerk; N. Fages, assistant clerk; L. E. Dorion, city treasurer; John Boomer, assistant city treasurer; Matthew F. Walsh, accountant; John W. Wright, check clerk; J. N. Hamelin, clerk; Chas. Baillairgé, city surveyor and water works manager; P. Campeau, assistant road surveyor; Jeremiah Gallagher, assistant water works manager; A. B. McConnell, clerk; Gabriel Valin, Jr., clerk; Pierre Boivin, keeper Chateau d'Eau; H. Heigham, superintendent of police; Philip Dorval, chief of fire brigade; Matthew Coleman, deputy chief of fire brigade, Philippe Brunelle, chief telegraph operator; O. Begin, deputy chief telegraph operator; G. Noreau, Jr., assistant telegraph operator; Maurice O'Leary, Joseph Onesime Vezina, J. A. Grenier, assessors; John Shaw and Joseph E. Bolduc, auditors; M. Foy, Charles Trudelle, Gabriel Valin, Senior, Leon Bertrand, and N. Guay, market clerks; Jos. Pruneau, weigh master; R. Roy and E. Renaud, collectors of Palace Harbour revenue; E. M. Déry, recorder; Edward Foley, clerk of court; Augustin Malouin, deputy clerk; J. Baptiste Plamondon, head bailiff; Joseph Belanger, Uldric Desroches and David Blanchet, bailiffs; L. G. Baillairgé, attorney; Adolphe Tourangeau, notary public; Peter E. Wright, guardian and chief messenger.

COURTS OF JUSTICE, TERMS, &c.

See pages 118 to 126.

POST OFFICE.

J. B. Pruneau.....Postmaster.
J. E. Bolduc .....Assistant Postmaster.

C. Chamberland, money order and savings bank clerk; J. Grey, B. Lacasse, O. Biron, W. Handford, L. A. Rochette, W. White, F. X Labbé, Z. Gagnon, E. English, F. Gaboury, T. Morisset, M. Myler, J. E. Carrier, G. A. Maingay and A. Turner, clerks; T. Denechaud, housekeeper.

Post Office Inspector's Office.—W. G. Sheppard, inspector; A. X. Talbot, assistant inspector; O. Frechette, H. Huot and

BUY NESTLE'S MILK FOOD, bearing the name of THOS. LEEMING & CO., Agents

SHIRTS MADE TO ORDER AT GEO. BOND & CO.'S,
415 NOTRE DAME STREET.

Cornices, Cornice Poles, Stair Rods, a speciality at L. J. A. Surveyar's, 534 Craig Street

C. Vohl, clerks; H. A. Murphy, chief railway clerk: J. T. Anctil. N. A. Beaudet, J. Deslauriers, G. Lapointe, E. Blondeau, L. N. Dionne, T. Gaudry, D. Blondeau, L. H. Garneau, J. O. Pageau, R. G. Bourget, A. W. Lebel, J. G. Bourget, O. Talbot, J. E. Roy and L. Furois.

For Regulations and Rates of Postage, see pages 28 to 45.

QUEBEC EXCHANGE,

Arthur street, L.T.

Managing Committee.—Weston Hunt. chairman; H. Fry, J. C. Thomson, D. Rattray, Arch. Nicoll, A. Thomson, R. R. Dobell; Wm. Walker, secretary-treasurer; Frank Johnston, superintendent.

BOARD OF TRADE.

Offices—Victoria Chambers, corner of St. Peter and St. Paul streets, L. T.

Officers.—W. Hunt, president: J. Shehyn, M.P.P., vice-president; H. W. Welch, treasurer; F. H. Andrews, secretary.

Council.—A. Fraser, J. Connolly, W. Rae, W. G. Wurtele, F. M. Audet, A. D. Webster, R. H. Smith, A. Woods, H. Fry, R. R. Dobell.

CROWN TIMBER OFFICE,

7 Sault-au-Matelot street, L. T.

Collector of Crown timber dues, McLean Stuart; assistant, John Mackay; Pierre Miller, clerk.

HARBOUR COMMISSIONERS,

Custom House,

Meet every Wednesday at 3 p.m.

The Hon. I. Thibaudeau, J. H. Simmons, J. Shehyn, R. R. Dobell, A. Woods, H. Fry, W. Rae, E. W. Sewell, A. H. Verret, secretary-treasurer.

INLAND REVENUE OFFICE,

17 St. James street, L. T.

Officers.—J. M. Lemoine, district inspector; J. E. Fortier, collector; J. H. Cahill, accountant; M. McNamara, Joseph Rouleau, James Courtney, Geo. Bourassa, Geo. Neilan, Chas. Bélanger, and A. Bernard, excisemen.

WHITE DRESS SHIRTS $1.50, WORTH $2.25, AT GEO. BOND & CO.'S.

SUPERVISOR OF CULLERS' OFFICE,

7 Sault-au-Matelot street, L. T.

Supervisor of cullers, Wm. Quinn; deputy and book-keeper, Alex. Fraser; cashier, T. J. Walsh; office-keeper, John Tierney; specification clerks, Edward Duggan, Wolfred Launière, Joseph E. Belland, Z. Levasseur, James Foley, Thomas Power, George DeBlois, S. P. Grogan, M. O'Brien, Wm. F. Whelan, Charles Bellrive, F. Poliquin.

WEIGHTS AND MEASURES,

4 St. André street.

Dubord and Gregoire, deputy inspectors.

GAS INSPECTION,

Old Military Bakery, St. André street.

C. J. L. Lafrance, inspector.

CONSULATES.

Argentine Confederation.—John Laird,

Belgium.—A. Joseph, St. Peter street, L.T.

Chili and Peru.—John Laird, St. Lawrence Chambers, St. Peter street, L.T.

Denmark...—G. T. Pemberton, Commercial Chambers, St. Peter street, L.T.

France.—Albert Lefaivre, corner of Couillard and Hamel sts.

German Empire.—Charles Pitt, Dalhousie street.

Italy.—G. T. Pemberton, Commercial Chambers, St. Peter street, L.T.

Monte Video.—Charles P. Champion, corner St. Peter and St. Antoine streets, L.T.

Netherlands.—C. J. Jansen, consul, Dean's Buildings, St. Peter street, U.T.

Sweden and Norway.—W. A. Schwartz, consul, Dean's Buildings, St. Peter street, U.T.

Portugal.—G. T. Pemberton, acting consul.

Spain.—Senor le Compte de Premio-Real, consul general for the Confederation of Canada and British and French possessions in North America; Le Chevalier de Navarro Lopez de Avala, vice-consul, 12 Mount Carmel, Cape.

United States.—W. C. Howells, Hamel street, U.T.

CUSTOM HOUSE, Point-à-Carcy.

J. W. Dunscomb, collector; J. A. Green, surveyor. *Long Room.*—N. N. Ross, chief clerk; V. Cazeau, cashier; C. Gouin, E. Huot, E. L. J. Giroux, N. L. G. Belleau, E. Doucet, and A. Dion, clerks; D. D. O'Meara, measuring surveyor. *Surveyor and Warehousekeeper's Office.*—L. Dugal, chief locker

NESTLE'S MILK FOOD always brings the Customer back for more.—Order some

BUY YOUR SHIRTS AT GEO. BOND & CO.'S,
415 NOTRE DAME STREET.

Agate Ware Cooking Utensils, in great variety, at L. J. A. Surveyer's, 524 Craig Street.

and assistant warehouse keeper; G. Colley and A. G. Hawkins, clerks; H. McHugh and A. Bowden, samplers and weighers; W. Higgins, J. Hogan, C. Marcotte, J. B. Dion, J. Batterton R. Cauchon, J. Rouillard, and E. Edge, lockers. *Water Side.*—A. Wheeler, tide surveyor; E. P. LaRue, assistant tide surveyor; W. N. Lee, chief landing waiter; A. E. Langevin, W. H. Carter, E. O'Brien, landing waiters and searchers; F. E. Trudel, tide waiter, Montreal steamers; D. Byrne and F. Deslauriers, tide waiters, Grand Trunk Railway, Point Levis; T. Dudley, Grand Trunk Railway, Quebec; G. O'Brien, SS. "St. George;" J. Lemieux, 1st cockswain; M. McManus, 2nd do. *Examining Warehouse.*—L. Bilodeau and H. Plamondon, appraisers; M. Gauvin, clerk. *Sub-Collectors and Preventive Officers.*—A. A. Hudon, sub-collector, Chicoutimi; A. G. Bussières, sub-collector, Jersey Point, Beauce; J. Bouchard, sub-collector, Baie St. Paul; J. E. Barry, preventive officer, Les Escoumains; J. Radford, preventive officer, Tadousac; A. Comeau, preventive officer, Rivière Godbout.

FIRE ALARM SIGNAL BOXES.

Box No.

ST. LEWIS WARD.

2. Corner St. Ann street and Esplanade
3. Corner DesGrisons and Ste. Geneviève streets.
4. Corner Haldimand and St. Lewis streets.
5. Corner Garden and Ann streets.
6. Corner Buade and Fort streets.
7. Corner St. Eustache and St. George streets

PALACE WARD.

8. Corner Ste. Famille and Hébert streets.
12. Corner St. John and Collins streets.
13. Corner Palace and McMahon streets.
14. Corner St. John and St. Stanislas streets.

CHAMPLAIN WARD.

15. Dinning's Shipyard, Champlain street.
16. Taylor's Grocery, Champlain street.
17. Fire Station, Champlain street.
21. Giblin's House, Champlain street.
23. Jalbert Foundry, Champlain street.

ST. PETER'S WARD.

24. Corner Arthur and Dalhousie streets.
25. Méthot's Store, foot of Mountain Hill.
26. Fire Station, cor. Sault-au-Matelot and St. James street.
27. Foot of Dambourges Hill.
31. Lemesurier's Building, St. Paul street.
32. Fire Station, St. Paul's Market.

SHIRTS MADE TO ORDER AT GEO. BOND & CO.'S,
415 NOTRE DAME STREET.

JACQUES-CARTIER WARD.

34. Corner Des Prairies and St. Dominick streets.
35. Corner Des Fossées and Dupont streets.
36. Corner Valier and Delachapelle streets.
37. Corner Church and St. Joseph streets.
41. Corner Dorchester and Notre Dame des Anges streets.
42. Corner Valier and Belleau streets.
43. Corner Colomb and Nelson streets.
45. Corner St. Anselme and St. Joseph streets.

ST. ROCH'S WARD.

46. Corner Caron and Queen streets.
47. Corner Queen and Crown streets.
51. Corner Queen and Dupont streets.
52. Corner St. Dominick and St. François streets.
53. Corner St. James and Ryland streets.

MONTCALM WARD.

54. Corner Artillery and St. Eustache streets.
56. Corner St. Augustin and St. Patrick streets.
57. Fire Station, corner St. Patrick and Berthelot streets.
61. Corner D'Artigny and Amable streets.
62. Bon Pasteur, Amable street.
63. Corner Grande Allée, Catholic Cemetery.

ST. JOHN'S WARD.

64. Corner St. John and De Salaberry streets.
65. Corner St. John and Sutherland streets.
67. Corner St. John and Côte Ste. Geneviève streets.
71. Corner St. Olivier and St. Clair streets.
72. Corner St. Augustin and St. George streets.
73. House of Parliament, Palace street, Palace ward.
72. Corner St. Eustache and St. George street.

JUSTICES OF THE PEACE.

John W. Dunscomb
Edouard Glackmeyer
George Holmes Parke
Joseph Robitaille
Edouard Rousseau
Abraham Joseph
Jean Elie Gingras
Félix Thomas Bigaouette
Louis Falardeau
Daniel McGie
John James Nesbitt
Horatio Nelson Jones
Abraham Hamel
James A. Sewell
William Marsden
James Hossack
Fortuné Dionne
Isaac Dorion
Charles St. Michel
Pierre Gauvreau
George Miller
Simon Peters
Pierre Garneau
Léger Brousseau
James Connolly
William John Withall
Augustin Côté
François N. Gingras
Norbert Germain
John Laird

THOS. LEEMING & CO., Montreal, Sole Agents in Canada for NESTLE'S FOOD

WHITE DRESS SHIRTS $1.50, WORTH $2.25, AT GEO. BOND & CO.'S.

Mangles, Wringers, Washers, Iron Bedsteads, at L. J. A. Surveyer's, 524 Craig Street

L. G. Trudel
Michael Connolly
Henry Bolduc
Henry McBlain
Jean Baptiste Renaud
Paul Allaire
Benson Bennett
Louis Amiot
William Darling Campbell
Rémi Ferdinand Rinfret
Pierre Guillet Tourangeau
Louis Eugène Blais
William Miller
John Greaves Clapham, Jr.
Henry Fry
Robert Shaw
William G. Wurtele
Etienne Michon
Edward Coveney
Richard Henry Wurtele
George Hall
Thomas Glover
Jacques E. Blais
John Giblin
James Dinning
Cyrille Tessier
Nicholas Maheux
George T. Tremblay
Samuel J. Glackmeyer
M. Wheatley Anderson
Robert Hamilton
Alfred G. Belleau
William Rae
Owen Murphy
Joseph Shehyn
Victor Bélanger
Raymond Blakeston
Edouard Giroux
James McCorkell
William Kirwin
Charles V. M. Temple
John V. Gale
Amadie Mailloux
R. R. Dobell
Dominique Lortie
Patrick Henchey
Hans Hagens

D. Murray, *Clerk of the Peace.*

BANKS.

Bank of British North America.—C. F. Smith, manager, St. Peter street, L.T.

Bank of Montreal.—J. Porteous, manager, corner of St. Peter and Arthur streets, L.T.

Banque Nationale.—F. Vézina, cashier, 77 St. Peter street.

Quebec Bank.—J. Stevenson, cashier, Quebec Bank Buildings, corner St. James and St. Peter streets, L.T.

Stadacona Bank.—W. R. Dean, 72 St. Peter street.

Union Bank.—P. McEwan, cashier, St. Peter street, L.T.

Savings Branch, Union Bank, formerly Quebec Provident and Savings Bank.—G. Veasey, cashier, 9 St. Lewis street, U.T.

Savings Bank.—Head office, 77 St. Peter street: F. Vézina, manager. *Branches*—23 St. John street, T. Z. L. Vézina, accountant; 197 St. Joseph street, B. Pagé, accountant; Levis, C. N. Hamel, accountant.

SCHOOL COMMISSIONERS.

Protestant Board.—W. Hossack, chairman; W. Wallace, W. Wurtele, R. H. Smith, J. Whitehead, Rev. C. Hamilton, M.A., Rev. A. N. McQuarrie, B.A., secretary-treasurer.

Roman Catholic Board.—Rev. J. Auclair, N. Hamel, secretary-treasurer.

BUY YOUR SHIRTS AT GEO. [illegible]ND & CO.'S,
415 NOTRE DAME ST[illegible]ET.

OTTAWA.

CITY GOVERNMENT.

Mayor, W. H. Waller.

Victoria Ward.—Aldermen: E. H. Bronson, G. B. Pattee, and D. Scott.

Wellington Ward.—Aldermen: A. Rowe, W. Anderson, and J. Lang.

St. George's Ward.—Aldermen: T. Birkett, J. W. Currier, and E. McCrae.

By Ward.—Aldermen: M. Stars, G. O'Keefe, and P. H. Chabot.

Ottawa Ward.—Aldermen: E. Lauzon, J. O'Connor, and J. A. Chevrier.

Officers of Corporation.—W. P. Lett, city clerk and registrar of births, marriages and deaths; H. Jackson, accountant and assistant city clerk; W. P. Lett, jr., clerk; T. H. Kirby, treasurer; T. W. Thomson, collector; J. Lindsay, accountant; R. Surtees, city engineer; ——— ———, foreman of works; J. J. Battle, clerk; J. O'Rielly, license inspector; A. Pratt, assessment commissioner; T. Gallagher and O. A. Roque, assessors; R. O'Reilly and T. W. Rothwell, auditors.

Police Commissioners.—The Mayor, Judge of County Court, and Police Magistrate; H. Lapierre, city solicitor.

Police Court.—The Mayor, Judge of County Court and Police Magistrate commissioners; M. O'Gara, police magistrate; W. P. Lett, clerk; T. Langrell, chief of police; Dr. Lynn, health inspector; W. McVeity, detective.

TARIFF FOR COACHES, &c.

Two-Horse Vehicle.—For the conveyance or carriage of any number of passengers, not exceeding four, in a carriage, sleigh, or other vehicle, drawn by two horses, when hired by the hour, or when the time occupied amounts to or exceeds an hour:—

For the first hour.....	$1.00
And for each subsequent quarter of an hour	0.15
Each additional passenger for the first hour	0.20
And for each subsequent quarter of an hour.....	0.05

NESTLE'S MILK FOOD is prescribed by the most eminent Physicians in the World.

SHIRTS MADE TO ORDER AT GEO. BOND & CO.'S,
415 NOTRE DAME STREET.

Cornices, Cornice Poles, Stair Rods, a speciality at L. J. A. Surveyer's, 524 Craig Street.

One-Horse Vehicle.—For the conveyance or carriage of any number of passengers, not exceeding three, in a carriage, sleigh, or other vehicle drawn by one horse, when hired by the hour, or when the time occupied amounts to or exceeds one hour:—

For the first hour	$0.75
And for each subsequent quarter of an hour	0.10
Each additional passenger for the first hour	0.20
And for each subsequent quarter of an hour	0 05

For the conveyance of one passenger from any of the carters' stands, or from one part of the city to one or more places consecutively in said city, provided the time occupied in conveying and waiting for such passenger

Does not exceed 15 minutes	$0.25
And for each additional passenger	0.10
If time occupied exceeds 15 minutes but not 30	0.40
And for each additional passenger	0.15
Each subsequent 10 minutes after first 30 minutes	0.10
And for each additional passenger	0 05

But if the time occupied continuously whilst any such vehicle shall be in the employ of the same person or persons amounts to or exceeds one hour, then the rates by the hour, as aforesaid, shall only be proper and legal, and no higher rates shall be legal;

That each passenger shall be entitled to take with him or her, one trunk or other baggage to a reasonable extent, free of charge, and it shall be the duty of the person in charge of any such vehicle to load and unload the same free of charge;

That children under five years of age shall not be charged for as additional passengers, and children over five and under twelve years of age, shall not be charged for as additional passengers more than half rates.

RATES OF CARTAGE.

For licensed carts, trucks, sleighs, or other vehicles for the carriage of loading by licensed carters, within the city of Ottawa:—

From any part of Upper Town, west of Bank street, to any part of Lower Town, east of Nelson street, or north of Cathcart street, and *vice versa*	$0.40
To any other part of Lower Town, and *vice versa*	0.25
From any part of Lower Town, east of Nelson street, or north of Cathcart street, to any part of Upper Town, east of Bank street	0.25
From any other part of the city to another, except as aforesaid	0.20

That the loading referred to above shall consist of twelve hundred pounds, or six barrels of flour, or four barrels of pork, or half a cord of wood.

SHIRTS MADE TO ORDER AT GEO. BOND & CO.'S,
415 NOTRE DAME STREET.

CUSTOM HOUSE.

Custom House.—Z. Wilson, collector; J. T. Bartram, surveyor; W. S. Kirby, chief clerk; W. A. McAgy, appraiser; C. Carleton, chief landing waiter; A. Heney, G. J. Horn, J. B. Steacy, S. C. Kier, landing waiters; H. McLean, temporary clerk; G. R. Johnston, messenger. Office hours, from 9 a. m. to 4 p. m.

Registrar of Shipping.—Z. Wilson, collecor of customs.

Surveyor and Measurer of Shipping.—Wm. Somerville.

INLAND REVENUE OFFICE.

M. Battle, collector; J. M. B. Henry, deputy collector; J. S. Brough and G. S. O'Brien, excise officers.

WATER WORKS COMMISSIONERS AND OFFICERS.

J. Cunningham, chairman; J. Hope, W. Cowan, T. Coffey, J. A. Pinard; C. R. Cunningham, secretary; W. Kennedy, manager; J. Pennock, collector of water rates; E. Pinard, W. Skead, clerks; E. Marier, H. S. Cowan, bailiffs; W. S. Williams, water policeman.

BOARD OF TRADE.

Hon. J. Skead, president; E. McGillivray, vice-president; J. Cunningham, treasurer; J. H. P. Gibson, secretary.

Council.—W. Pennock, F. Clemow, W. M. Somerville, J. A. Pinard, J. J. C. Brennan, R. W. Cruice, H. H. McCormick, W. Shoolbred, J. W. McRae, C. McGee, J. Kavanagh, T. Patterson.

Arbitrators.—H. N. Bate, D. Murphy, J. W. Russell, T. Birkett, T. McKay, H. McCormick.

Board Room. — Ottawa Agricultural Company's Rooms, 12 Metcalfe street.

BANKS.

BANK OF MONTREAL.—*Ottawa Branch.*—A Drummond, manager; J. W. de C. O'Grady, acting accountant; W. Hudson Mathews, teller; W. A. Gilmour, assistant teller; S. O. Richards, collection clerk; A. B. Monk, ledger-keeper; P. K. Lindsay, clerk; J. M. Greata, J. H. Morkill, Government clerks; J. C. Kearns, messenger.

BANK OF BRITISH NORTH AMERICA.—*Ottawa Branch.*—Office, Wellington street. J. Robertson, manager; H. A. Crampton, accountant; J. C. Welch, teller; E. Hallimore, G. A. Robertson, J. G. Taylor, Alf. Duffers, T. V. Macdonald, clerks; James Larden, porter.

Buy NESTLE'S MILK FOOD, bearing the name of THOS. LEEMING & CO., Agents

BUY YOUR SHIRTS AT GEO. BOND & CO.'S,
415 NOTRE DAME STREET.

Agate Ware Cooking Utensils, in great variety, at L. J. A. Surveyer's, 524 Craig Street

CANADIAN BANK OF COMMERCE.—*Ottawa Branch.*—Office, Victoria Hotel Block, Wellington street. Robt. Gill, manager; Wm. Maynard, accountant; J. H. Thompson, teller.

MERCHANTS' BANK.—*Ottawa Branch.*—Office, corner Sparks and Metcalfe streets. Thos. Kirby, manager; J.C. More, accountant: W. H. Rowley, teller; C. W. A. Walcot, ledger-keeper; W. T. Kirby, clerk; J. Edmonds, messenger.

LA BANQUE NATIONALE AND SAVINGS BANK.—*Ottawa Branch.*—Office, Wellington street. S. Benoit, manager; A. P. A. Rinfret, accountant; A. J. St. Pierre, teller; A. Hardy, ledger-keeper; P. Drapeau, clerk; A. Martin, messenger.

ONTARIO BANK AND SAVINGS BANK.—*Ottawa Branch.*—Office, north-east corner of Wellington and Metcalfe streets. J. H. Woodman, manager; G. R. Bartlett, accountant; A. Denny, teller; W. H. Holland, teller savings department; G. L. Tempest, ledger-keeper; P. Fitzgerald, messenger.

BANK OF OTTAWA AND SAVINGS BANK.—Office, Wellington st., south side, corner of O'Connor. P. Robertson, manager; E. D. Arnaud, accountant; W. J. Christie, teller; J. A Bangs, ledger-keeper; J. B. Monk, discount clerk; J. Martin, messenger.

QUEBEC BANK AND SAVINGS BANK.—*Ottawa Branch.*—Office, Wellington street, opposite the Houses of Parliament. H. V. Noel, manager; W. M. Richards, accountant; C. V. Noel, paying teller; J. M. Johnson, receiving teller; S. Piddington, deposit ledger-keeper; J. H. Pinhey, discount clerk; C. A. Moore, clerk; J. Carleton, messenger.

UNION BANK OF L. C. AND SAVINGS BANK.—*Ottawa Branch*—Office, corner of Rideau and Little Sussex streets. J. G. Leitch, manager; James Irvine, accountant; E. E. Webb, teller; C. R. Armstrong, ledger-keeper; C. E. Webb, clerk; J. Martin, messenger.

Justices of the Peace for the County of Carleton resident in the City of Ottawa.

George Hay,
William H. Thompson,
W. P. Lett,
Donald M. Grant,
A. Pratt,
Alexander Workman,
Thomas Langrell,
George King,
M. O'Gara,
F. Clemow.

COUNTY AND JUDICIAL OFFICERS.

COUNTY OFFICERS.—County Town, Ottawa, Thos. Clark, warden; William Cowan, treasurer; Charles McNab, clerk; W. Mosgrove, solicitor; Rev. John May, M.A., inspector of public schools; W. Corbett and W. V. Beaman, county auditors and

SHIRTS MADE TO ORDER AT GEO. BOND & CO.'S,
415 NOTRE DAME STREET.

auditors of school moneys; Dr. Church, surgeon of the gaol; R. Sparks, P.L.S., city engineer; Wm. Gordon, city constable and license inspector; W. McEwen, custodian.

JUDICIAL OFFICERS.—W. A. Ross, county judge; Robert Lyon, jun., county judge; W. M. Matheson, master and deputy registrar in Chancery, Ottawa; Robert Lees, county attorney and clerk of the peace; W. F. Powell, sheriff, county of Carleton; Percy Sherwood, deputy sheriff; J. Fraser, deputy clerk of crown, clerk of county court, and registrar of surrogate, Ottawa; A. W. Powell, jailer; Thomas Dagg and W. Johnson, turnkeys.

COUNTY OF CARLETON REGISTRY OFFICE.—W. H. Waller, registrar. Office hours from 10 a.m. to 3 p.m.

COURTS.

POLICE COURT.—M. O'Gara, police magistrate; W. P. Lett, clerk. Sittings: half-past nine a.m. daily.

CORONERS.—Dr. P. Godin, H. T. Corbett, M.D., and J. P. Lyn, M.D.

COUNTY COURT.—Presided over by a resident judge, in each county. Their jurisdiction extends to all personal actions where the debt or damage claimed does not exceed $200, and to all suits relating to debt, covenant or contract, where the amount is ascertained by the acts of the parties or signatures of the defendant to $400. An appeal lies to either of the Superior Courts of Law. These Courts also possess equity powers to the amount of $200, subject to an appeal to the Court of Chancery.

OFFICERS OF COURT.—Wm. Aird Ross, senior judge; Robt. Lyon, junior judge; James Fraser, clerk.

COURT OF GENERAL SESSIONS OF THE PEACE.—Wm. Aird Ross, chairman; R. Lees, clerk of the peace. This Court is held twice a year, commencing on the second Tuesday in June and December, for trials by jury in cases of larceny, misdemeanor, and other offences.

COURT OF CHANCERY.—W. M. Matheson, master and deputy registrar for the county of Carleton.

SURROGATE COURTS.—The jurisdiction of these Courts relates to all testamentary matters and causes, and to the granting or revoking of probate of wills and letters of administration of the effects of deceased persons having estate or effects in the Province of Ontario, and all matters arising out of or connected with the grant or revocation of probate or administration, subject to an appeal to the Court of Chancery. William Aird Ross, judge surrogate court. The county judges are also judges of the surrogate court. J. Fraser, registrar.

NESTLE'S MILK FOOD always brings the Customer back for more.—Order some

WHITE DRESS SHIRTS $1.50, WORTH $2.25, AT GEO. BOND & CO.'S.

Richmond and Empress Portable Ranges at L. J. A. Surveyer's, 524 Craig Street.

LAW CIRCUITS.—The Circuits are held twice a year in each county; between Hilary and Easter Terms, and between Trinity and Michaelmas terms. Clerk of assizes—deputy clerk of the crown, *ex-officio*.

DIVISION COURTS.—For the summary disposal of cases by a judge; but a jury of five persons may be demanded in certain cases. Their jurisdiction extends to actions of debt or contract amounting to $100, injuries or torts to personal chattels amounting to $40, but not to actions for gambling debts, liquor drank in a tavern, or notes of hand given therefor, ejectment, title to land, &c., or any toll, custom or franchise, will or settlement, malicious prosecution, libel, slander, crim. con., seduction, or breach of promise, or action against a J.P. for anything done by him in the execution of his office, if he objects to it. Courts are held once in two months in each division, or oftener, at the discretion of the judge.

The Division Courts, County of Carleton, open in each division as follows:—

No. 1, Ottawa, on the last Monday of each month, except July and December, at 12 o'clock noon. Examination of debtors taken first.

No. 2, Richmond, Wednesday, February 7, April 18, June 20, August 22, October 10, December 19. Opens at 12 o'clock noon.

No. 3, Carp, Thursday, February 8, April 19, June 21, August 23, October 11, December 20. Opens at 12 o'clock noon.

No. 4, Mohr's Corners, Friday, February 9, April 20, June 22, August 24, October 12, December 21. Opens at 12 o'clock noon.

No. 5, North Gower, Tuesday, February 6, April 17, June 19, August 21, October 9, December 18. Opens at 12 o'clock noon.

No. 7, Bell's Corners, Saturday, February 10, April 21, June 23, August 25, October 13, December 22. Opens at 12 o'clock noon.

County Court and Sessions (with jury), 12th June and 11th December.

County Court (without jury), 2nd April and 1st October.

County and Surrogate Court terms, 1st January, 2nd April, 2nd July, and 1st October.

CITY REGISTRY OFFICE.

Alexander Burritt, registrar; Kingsforth Graburn, deputy registrar. Office hours from 10 a.m. to 3 p.m.

OFFICIAL ASSIGNEES.

Francis Clemow, Elgin street; W. Fingland, Sparks street; D. S. Eastwood, Elgin street; F. Rajotte, Wellington street; W. Pennock, Sparks street.

BUY YOUR SHIRTS AT GEO. BOND & CO.'S,
415 NOTRE DAME STREET.

RAILROAD, STEAMBOAT, AND PUBLIC COMPANIES.

ST. LAWRENCE AND OTTAWA RAIRROAD CO.—General office, Wellington street; length of road, 59 miles; T. Reynolds, managing director, Ottawa; A. G. Peden, secretary-treasurer and general passenger agent, Ottawa; C. Dame, locomotive superintendent, Prescott; J. M. Taylor, general freight agent, Prescott and Ottawa; J. G. Macklin, resident engineer; R. K. Clare, Sussex street, and J. A. Houston, Chaudière, Ottawa, station agents; P. R. Todd, telegraph operator; F. M. Gould and A. W. Reynolds, clerks.

CANADA CENTRAL RAILROAD CO.—Offices, Elgin street, opposite Russell Heuse; depot, Chaudière Flats; H. L. Redhead, president; A. B. Foster, general manager; A. B. Chaffee, secretary and treasurer; H. A. Alden, mechanical superintendent; T. A. McKinnon, superintendent; W. S. Eaton, agent; E. C. Lalonde, operator.

UNION FORWARDING AND RAILWAY CO.—A. Browne, president; J. Rankin, A. C. Hooper, C. O'Kelly, J. Hamilton, jr., H. K. Egan, directors; D. Cowley, superintendent; H. Chepmell, secretary; J. Murphy, book-keeper, F. Percival, clerk.

OTTAWA CITY PASSENGER RAILWAY CO.—General office, New Edinburgh; T. C. Keefer, president; T. Reynolds, vice-president; J. M. Currier, M. P., W. G. Perley, R. Blackburn, M. P., H. Merrill, M. McNaughton, directors; W. Graham, superintendent and secretary.

OTTAWA RIVER NAVIGATION CO.—Head office, Montreal; R. W. Shepherd, president; E. Scott, secretary; H. W. Randolph, agent; —— ——, ticket agent; Ottawa office, at the Company's wharf, foot of Sussex street.

MONTREAL AND OTTAWA FORWARDING CO.—Head office, Montreal; M. McNaughton and C. T. Bate, directors; D. Murphy, agent, Ottawa; E. Hall, A. Cushing, clerks; A. O'Neill, storeman; office and warehouse, west side of canal basin.

SINCENNES AND MCNAUGHTON LINE.—Canal basin; G. O'Gilie, agent.

MONTREAL TELEGRAPH CO.—Main office, Metcalfe st.; branch offices: Parliament House, during the session; Russell House, Union House, Albion Hotel, Clarendon House, St. Lawrence Hall, Battle Bros., Rideau st., Hamilton Bros., Sussex st., Queen's wharf, St. L. & O. R. R. depots, C. C. R. station, Bridge st., Chaudière, and C. C. R. ticket office, opposite Russell House. N. W. Bethune, district superintendent; C. F. Macdonald, inspector; O. Higman, chief operator; J. McTaggart, H. F. St. Jacques, H. Botterell, A. J. Venn, G. Watts, C. A. Grant, H. B. Spencer, J. Hurley, J. Lockwood, operators; T. W. Mills, receiving clerk; W. Nichols, accountant; C. B. Steacy, E. J. Steacy, clerks; X. Lefebvre, F. St. Denis, line repairers,

THOS. LEEMING & CO., Montreal, Sole Agents in Canada for NESTLE'S FOOD

BUY YOUR SHIRTS AT GEO. BOND & CO.'S,
415 NOTRE DAME STREET.

Mangles, Wringers, Washers, Iron Bedsteads, at L. J. A. Surveyer's, 524 Craig Street.

DOMINION TELEGRAPH CO.—Main office, Elgin st.; branch offices: Parliament buildings, during session, Russell House, E. McGillivray's, Wellington st. and York st.; W. Y. Soper, agent; J. McMullen, cashier; W. E. Grant, receiving clerk; A. Peden, chief operator; W. J. Burns, T. Conroy, W. Dockworth, C. Willement, A. A. Dion, A. F. Boisseau, H. Moreland, operators; P. Valois, repairer.

DOMINION OF CANADA PLUMBAGO CO. (Limited).—Capital, £100,000 sterling, in 10,000 shares, of £10 each.—Directors, England: J. D. Fletcher, London; C. Alhusen, Newcastle-on-Tyne; J. N. Sears, London; Canada: Hon. R. W. Scott, W. H. Walker, J. T. Pennock, Ottawa; London chairman: J. D. Fletcher; Canadian chairman: Hon. R. W. Scott; London secretary: R. S. Archbold; Canadian secretary and managing director, W. H. Walker; Office, London, 2 New Broad street, E.C.; Office, Ottawa, Elgin street; Bankers, London, The Union Bank.

OTTAWA IRON AND STEEL MANUFACTURING CO. (Limited).—Hon. J. Skead, president; R. S. Cassell, vice-president; J. H. Woodman, E. Haycock, A. Mortimer, A. Fleck, directors; D. West, secretary.

OTTAWA LOAN AND INVESTMENT CO.—W. R. Bell, M. D., W. White, J. Fraser, W. Pennock, A. S. Woodburn, provisional directors; T. F. Nillis, provisional solicitors; Quebec Bank, bankers.

OTTAWA AND GLOUCESTER ROAD CO.—C. T. Bate, president; E. McGillivray, J. Graham, J. Roberts, F. Clemow, directors; A. Mann, secretary and treasurer.

BYTOWN AND NEPEAN ROAD CO.—G. Arnold, president; T. Graham, W. Graham, and the Reeve of Nepean, directors; C. Pinhey, secretary and treasurer; W. Graham, superintendent of repairs.

OTTAWA AND MONTREAL AND RUSSELL CONSOLIDATED ROAD CO.—W. Wilson, president; J. Wadsworth, R. Lees, Z. Wilson, J. Roberts, directors; H. Chepmell, secretary-treasurer; R. Lees, solicitor.

OTTAWA AGRICULTURAL FIRE INSURANCE CO.—Head office, Metcalfe street, Ottawa; Hon. J. Skead, president; J. S. Hall, Montreal, vice-president; R. Blackburn, M.P., W. H. Brouse, M.P., Hon. D. Laird, J. Kiley, I. Morgan, J. Ferguson, Hon. L. R. Church, W. Gibson, M.P., J. Rochester, M.P., A. S. Woodburn, J. B. A. Mongenais, directors; J. Blackburn, secretary.

BEECHWOOD CEMETERY CO.—J. M. Currier, M.P., president; H. N. Bate, vice-president; B. Batson, A. Durie, J. Sweetland, M.D., A. Burritt, directors; C. T. Bate, treasurer; J. Durie, secretary; W. Connor, assist.-secretary; D. Gordon, sup't.

OTTAWA GAS CO.—Office, Elgin st.; C. T. Bate, president; F. Clemow, managing director; A. Gilmour, R. S. Cassels; E. McGillivray, T. Patterson, S. Howell, directors; A. Spittal, sec.-treasurer; John Holt, superintendent.

WHITE DRESS SHIRTS $1.50, WORTH $2.25, AT GEO. BOND & CO.'S.

OTTAWA AND HULL FERRY.—Sterling Wharf. Joseph Smith. proprietor; A. Blondin, captain.

OTTAWA AND AYLMER STAGE.—Moses Holt, proprietor. Leaves J. F. Dorney's City Hotel, Clarence street, at 6 a.m., Sundays excepted; on Saturday at 6 p.m.

OTTAWA AND CARILLON STAGE.—Leaves the Chicago House, Clarence street, daily in winter at 6.30 p.m., Saturday excepted.

HASTEY'S GATINEAU MAIL STAGE LINE.—Leaves the Albion Hotel, Nicholas street, at 5.30 a.m. daily, Sunday excepted, for Ironside, Chelsea, Kirk's Ferry, North Wakefield, Aylwin, &c., to River Desert.

OTTAWA AND RICHMOND STAGE.—Leaves the British Lion Hotel, Sparks street, four times each day.

EDUCATIONAL INSTITUTIONS.

THE UNIVERSITY OF OTTAWA.—The Right Reverend Bishop of Ottawa, patron and visitor; The Very Rev. A. Pailler, superior. Professors: J. H. Tabaret, theology; Rev. F. X. Lepers, moral theology; Rev. J. Filiatreau, dogmatical theology; Rev. R. W. Bennett, English; Rev. R. Barrett, Latin; Rev. J. Lagier, French; Rev. P. Paquin, mathematical; M. E. Harnois, bursar; Rev. M. Froe, Holy Scripture; Rev. N. Ouellet, intellectual philosophy; Rev. C. Smith, Greek and Latin; Rev. J. Nolin, Greek; Rev. Bro. J. B. Balland, physics, mechanics, &c.; Rev. Bros. A. Leyden and R. Gillie, mathematics; Rev. Bros. Cahill, Paré, Vaillancour, Blais, Gladue, Rev. T. Provost, botany and zoology; Rev. Q. Durocher, master of discipline; Rev. F. Chaborel and B. W. Medore, masters of study hall.

NORMAL SCHOOL.—J. A. Macabe, principal and English master; W. R. Riddell, B.A., B.L., mathematical master; G. Baptie, M.A., M.B., science master; D. McArthur, writing master; W. G. Workman, music master; M. Sparrow, drawing master; E. B. Cope, secretary; R. McCann, janitor.

OTTAWA COLLEGIATE INSTITUTE.—J. Thorburn, M.A., head master; J. McMillan, B.A., classical and science assistant; Rev. T. D. Phillips, M.A., mathematical assistant; C. Manly, English assistant; Miss A. Siving, commercial branches; W. B. Summerby, teacher of preparatory class; Rev. Marc Ami, French master; M. Sparrow, drawing master.

Board of Trustees.—J. P. Featherston, chairman; E. McGillivray, Geo. Hay, W. Pennock, A. Rowe, F. Clemow, Dr. Beaubien and J. Warnock, trustees; John Pennock, secretary and treasurer; G. H. Locke, janitor.

NESTLE'S MILK FOOD is prescribed by the most eminent Physicians in the World

BUY YOUR SHIRTS AT GEO. BOND & CO.'S,
415 NOTRE DAME STREET.

Richmond and Empress Portable Ranges at L. J. A. Surveyer's, 524 Craig Street.

OTTAWA LADIES' COLLEGE.—Incorporated by Act of Parliament, Dec. 17th, 1869.—H. F. Bronson, president; J. Sweetland, 1st vice-president; Rev. W. Moore, 2nd vice-president. Board of Management—Hon. J. Skead, Rev. D. M. Gordon, B.D., J. M. Garland, J. R. Booth, J. Rochester, A. Mutchmor, E. McGillivray, J. Cunningham, A. S. Woodburn, Alex. Burritt, C. T. Bate, J. McMillan, B.A.; Rev. Wm. Moore, principal; John Dickie, bursar.

CHURCH OF ENGLAND LADIES' SCHOOL, 200 Wellington street, Ottawa.—Established 1869. Incorporated 1871. Visitors—The Right Rev. the Lord Bishop of Ontario, the Ven. Archdeacon of Kingston, and the Ven. Archdeacon of Ottawa. Council—The Ven. Archdeacon Lauder, chairman; Judge Lyon, W. R. Wright, A. J. Cambie, J. A. Torrance, G. W. Wickstead, G. P. Baker, Francis Clemow; T. M. Clark, treasurer; J. A. Torrance, secretary; lady principal, Miss Clegg, assisted by an efficient staff of teachers.

OTTAWA BUSINESS COLLEGE.—West side O'Connor street, between Qeeen and Albert streets.—J. Musgrove, principal instructor of commercial department and lecturer on book-keeping, correspondence, &c.

OTTAWA CONVENT.—Corner Sussex and Bolton streets.—Established 1845.—Now under the charge of the Rev. Mother Marie du Sacré Coeur, superioress; Sister Demers, econome.

YOUNG LADIES' LITERARY INSTITUTE—Conducted by the Grey Nuns, Convent of Notre Dame du Sacre Cœur, Rideau street, Ottawa.—Sister Thérèse du Jesus, superioress, assisted by twenty teachers.

SEMINARY FOR YOUNG LADIES, a branch of "Villa Maria," establishment of Montreal, Gloucester, between Elgin and Metcalfe streets.—Conducted by the ladies of the Congregation of Notre Dame. Madame St. Gabriel, superioress.

BOARD OF PUBLIC SCHOOL TRUSTEES.

Wellington Ward.—E. C. Barber and W. H. Cluff.

Victoria Ward.—P. LeSueur and E. H. Bronson.

St. George's Ward.—J. P. Robertson and John Graham.

By Ward.—T. H. Kirby and Daniel Mowat.

Ottawa Ward.—H. Robinson and C. S. Shaw.

Chairman, Hiram Robinson; city inspector of public schools, J. G. Glashan; secretary to the board, W. Rea; messenger, J. McCarthy.

Board of Examiners of Public School Teachers.—J. G. Glashan, chairman; Rev. T. D. Phillips, M.A., A. Pratt, S. Rathwell, John McMillan, B.A., secretary.

WHITE DRESS SHIRTS $1.50, WORTH $2.25, AT
GEO. BOND & CO.'S

ROMAN CATHOLIC SEPARATE SCHOOL TRUSTEES. — A. O. Rocque, chairman; J. E. Lemieux, Rev. Father Whelan, P. C. Auclair, C. P. Dorion, J. Quain, G. O'Keefe, J. White, Louis Tassé, secretary; W. Finley, treasurer; R. O'Reilly, superintendent.

NATIONAL, LITERARY, SCIENTIFIC SOCIETIES, &c.

ST. GEORGE'S SOCIETY. — Dr. Sweetland, president; S. Rodgers, 1st vice-president; F. Champness, 2nd vice-president; Wm. Mills, treasurer; R. J. Cook, secretary; W. R. Truman, T. Porter, F. Hallandale, W. Green, W. Fest, W. J. Cuzner, D. Taylor, committee of management; A. H. Hill, G. E. Preston, J. W. Purley, James Codd, stewards; Rev. H. Pollard and Rev. T. D. Phillips, chaplains; John Sweetland, M.D., physicians; T. Kirby, T. Beament, auditors.

ST. ANDREW'S SOCIETY.—Allan Gilmour, president; Col. J. McPherson, 1st vice-president; J. M. Taylor, 2nd vice-president; A. Mann, treasurer; J. P. Robertson, recording secretary; G. S. McFarland, corresponding secretary; Rev. D. M. Gordon, B.D., chaplain; Dr. Malloch, Dr. Carmichael, physicians; A.H. Taylor (convener), G. Stockland, J. Smith, J. Young, G. Dalgleish, D. C. Robertson, H. Inglis, W. Kerr, J. Harris, committee of management.

ST. PATRICK'S LITERARY ASSOCIATION—W. H. Waller, president; W. Kehoe, 1st vice-president; P. A. Egleson, treasurer; I. M. Goulden, corresponding secretary; J. Casey, recording secretary; T. MacCabe, assistant do.; J. McStavick, librarian; T. Kehoe, custodian; M. Starrs, grand marshal; W. Kehoe, W. McEvela, P. O'Meara, P. Brady, T. McCabe, P. Brennan, W. H. Waller, J. O'Connor, J. Heney, J. M. Sculden, J. Quain, P. A. Egleson, J. Casey, trustees.

INSTITUT CANADIEN FRANCAIS.—A. Benoit, president; A. Laperiere, 1st vice-president; G. Trudeau, 2nd vice-president; L. H. Filteau, secretary archives; E. Tassé, corresponding secretary; E. Chateauvert, treasurer; T. Falardeau, librarian.

ST. JEAN BAPTISTE SOCIETY.—Dr. St. Jean, M.P., president; Col. Panet, 1st vice-president; H. Lapierre, 2nd vice-president; Dr. Godin, recording secretary; C. Gagné, corresponding secretary; E. Tassé, treasurer; S. Drapeau, marshal.

OTTAWA LITERARY AND SCIENTIFIC SOCIETY.—Rooms, Sparks, near O'Connor. Incorporated by Act of Parliament, 24th Dec., 1869. John Thorburn, president; W. D. LeSueur,, 1st vice-president; E. A. Meredith, 2nd vice-president; H. P. Hill, secretary; T. Hector, treasurer; G. R. Cochran, librarian; E. A. Ackroyd, G. R. Wicksteed, P. Robertson, members of council; J. Jackson, custodian.

Buy NESTLE'S MILK FOOD, bearing the name of THOS. LEEMING & CO., Agents

BUY YOUR SHIRTS AT GEO. BOND & CO.'S,
415 NOTRE DAME STREET.

Cornices, Cornice Poles, Stair Rods, a speciality at L. J. A. Surveyer's, 524 Craig Street

CITY OF OTTAWA AGRICULTURAL SOCIETY.—Hon. J. Skead, president; M. Rowe, 1st vice-president; W. H. Hardman, 2nd vice-president; A. S. Woodburn, secretary-treasurer; A. McKellar, Ira Morgan, A. Wright, M.P., J. M. Currier, M.P., W. McKay Wright, M.P., McLeod Stewart, Ald. Starrs, T. Clark, and His Worship the Mayor, directors.

COUNTY OF CARLETON AGRICULTURAL SOCIETY.—T. Clark, president; M. K. Dickinson, Nepean, 1st vice-president; W. Kidd, Burritt's Rapids, 2nd vice-president; A. Abbott and W. Arnold, auditors; W. Cowan, secretary-treasurer, W. Thomson, D. McDougall, H. Gourlay, N. Alexander, J. Kemp, A. Bradley, W. McCurdy, R. Wallace, H. Davidson, directors.

SECOND MUTUAL BUILDING SOCIETY OF OTTAWA.—Office, 498 Sussex street—P. A. Egleson, president; J. Stewart, vice-president; H. McCormick, G. McEdward, H. F. McCarthy, and J. R. Armstrong, directors; J. Egleson, secretary-treasurer; Merchants' Bank of Canada, bankers; R. Lees, solicitor; capital subscribed, $715,000; capital paid-up, $165,000; established May, 1873. Annual meeting, 3rd Thursday in May.

CAPITAL MUTUAL BUILDING SOCIETY.—Office, over Union Bank, corner Sussex and Rideau streets. Subscribed capital, $200,000; organized, April, 1875. R. Ryan, W. H. Waller, J. Gillie, D. Murphy, J. Heney, directors. Officers—R. Ryan, president; W. H. Waller, vice-president; O'Connor and Hogg, solicitors; R. Devlin, secretary-treasurer.

CIVIL SERVICE BUILDING AND SAVINGS SOCIETY.—Organized, 1866; paid-up capital, $200,000. J. Langton, M.A., Auditor-General, president; W. H. Griffin, Deputy Postmaster-General, vice-president; G. W. Wicksteed, J. M. Courtney, H. Hartney, directors; John Ashworth, managing director; Robert Sinclair, secretary-treasurer; W. McKay Wright, M.P., solicitor; Union Bank of Lower Canada, bankers; G. Griffin, R. W. Baxter, auditors.

METROPOLITAN BUILDING AND SAVINGS SOCIETY.—Paid-up capital, $370,000; subscribed capital, $400,000. Office, 110 Wellington street. Organized, 1870. H. V. Noel, president; J. Cunningham, vice-president; J. Roberts, R. Blackburn, M.P., J. Hope, J. Matlin, H. N. Bate, J. Rochester, directors; C. H. Pinhey, solicitor; C. R. Cunningham, secretary-treasurer; Quebec Bank, bankers.

LA SOCIÉTÉ DE CONSTRUCTION CANADIENNE D'OTTAWA.—Incorporated, 27th April, 1874, under Cap. 53 of the C. S. for U. C. Directors—J. A. Pinard, president; T. G. Coursolles, vice-president; P. Rivet, Dr. St. Jean, J. Tassé, H. Robillard, A. Benoit. J. L. Olivier, secretary-treasurer; H. Lapierre, solicitor; P. Marier, inspector.

SHIRTS MADE TO ORDER AT GEO. BOND & CO.'S,
415 NOTRE DAME STREET.

CLUBS.

Ottawa Turf Club.—A. Wright, M.P., J. M. Currier, M.P., R.P. Young, Dr. St. Jean, M.P., A.O. F. Colman, H. Baldwin, M. McNaughton, W. McKay Wright, M. P., stewards; E. C. Barber, sec.-treasurer.

Ottawa Cricket Club.—J. M. Currier, M.P., president; W. McKay Wright, M.P., 1st vice-president; T. Reynolds, 2nd vice-president; H. V. Noel, 3rd vice-president; J. D. Russell, 4th vice-president; W. R. Baker, treasurer; E. H. Taylor, secretary; Rev. T. D. Phillips, chairman, C. P. Brodie, J. S. Masklin, G. A. Macfarlane, St. Leger Herbert, S. Brunel, committee.

Ottawa Curling Club.—Rink, Slater st., north side—organized 1862—affiliated with the Royal Caledonia Club of Scotland.—His Excellency the Earl of Dufferin, patron; A. Gilmour, president; T. McKay, 1st vice-president; H. Inglis, 2nd vice-president; J. Thorburn, 3rd vice-president; G. Hutchison, sec.-treasurer; T. Gallagher, J. Birkett. H. Inglis, C. S. Scott, committee of management; A. C. Hutchison, A. W. Ogilvie, representative members.

Rideau Club.—Wellington, near Metcalfe st. — incorporated under the Act of the Legislature of Canada, 29th Vic., cap. 28, 1865.—J. M. Currier, M. P., president, Hon. J. W. Allan, A. Wright, M. P., J. Tilton, H. V. Noel. Hon. J. Cockburn, Q.C., McLeod Stewart, W. F. Forsyth, B. Batson, executive committee; Quebec Bank, bankers; H. V. Noel, treasurer; A. J. Cambie, auditor; John Mackinson, secretary; R. Inglis, steward.

CHURCHES.

PROTESTANT.

Church of England.—St. John the Evangelist—Sussex st., west side—Rev. H. Pollard, M.A., rector; hours of service, 11 a.m. and 7 p m.

Christ Church—Sparks st., south side—Rev. J. S. Lauder, D.D., M.A., Archdeacon of Ottawa, rector; hours of service, 11 a.m. and 7 p m.; free seats in the evening.

Church of St. Alban the Martyr.—(Free seat.)—Daly st., north side—Rev. Canon T. B. Jones, M.A., LL.D., rector; hours of service, 8 a.m., 11 a.m., and 7 p.m.; Sunday school, 3 p.m.; Communion every Sunday, and on the Church festivals; daily service at 9 a.m. and 5 p.m.

Emmanuel Church (Reformed Episcopal).—Corner of Elgin and Gloucester sts.—M. H. Collisson, rector; hours of service, 11 a.m. and 7 p.m.; Sunday school at 3 p m.; prayer meeting and lecture, on Wednesday, at 7.30 p.m.

NESTLE'S MILK FOOD always brings the Customer back for more.—Order some

WHITE DRESS SHIRTS $1.50, WORTH $2.25, AT GEO. BOND & CO.'S.

Agate Ware Cooking Utensils, in great variety, at L. J. A. Surveyer's, 524 Craig Street.

Catholic Apostolic Church.—Albert st., south side—Hours of service, 10 a.m. and 5 p.m.; week days at 6 a.m. and 5 p.m.; Eucharist every Sunday and 4th Tuesday, at 10 a.m.

Presbyterian Church in Canada.—St Andrew's Church.—Wellington st., south side.—Rev. D. M. Gordon, B.D., minister; hours of service, 11 a.m. and 7 p.m.; Sabbath school, 3 p.m.; prayer meeting and lecture, on Wednesday, at 7.30 p.m.

Bank st., west side.—Rev. W. Moore, minister; hours of service, 11 a.m. and 7 p.m.; Wednesday, at 7.30 p.m.

Daly st., south side.—Rev. W. Armstrong, M.A., minister; hours of service, 11 a.m. and 6.30 p.m.; Wednesday, at 7.30 p.m.

Knox Church—City Hall Square—Rev. F. W. Farries, minister; hours of service, 11 a.m. and 7 p.m.; Wednesday, at 7.30 p.m.

Methodist Church of Canada.—St. Paul st., north side—Rev. Mr. Sparling, minister; hours of service, 11 a.m. and 7 p.m.; Wednesday, at 7 p.m.

Dominion Methodist Church.—Metcalfe st.—Rev. E. A. Stafford, minister; hours of service, 11 a.m. and 7 p.m.; Wednesday, lecture at 8 p.m.

Richmond Road.—Rev. Mr. Campbell, minister; hours of service, 11 a.m. and 7 p.m.

Episcopal Methodist Church.—Bridge st., west side—Rev. Mr. Austin, pastor; hours of service, 11 a.m. and 6.30 p.m.

Dalhousie st., east side.—Rev. W. J. Phillips, minister; hours of service, 11 a.m. and 6.30 p.m.

Congregational Church.—Corner of Albert and Elgin sts.—Rev. W. W. Smith, pastor; hours of service, 11 a.m. and 7 p.m.; Sabbath school, 10 a.m. and 3 p.m.; bible class, Monday, 8 p.m.; lecture and prayer meeting, Wednesday, 8 p.m.

Baptist Church.—Queen st., south side, near Elgin.—Rev. A. A. Cameron, minister; hours of service, 11 a.m. and 7 p.m.; Sunday school, 3 p.m.

German Lutheran Church.—Wilbrod st.—Rev. A. Senne, minister.

ROMAN CATHOLIC.

Cathedral Notre Dame.—Sussex st., east side.—The Bishop; Rev. Father Jouvent, V.G.; Rev. D. F. Foley, sec.; Rev. J. Molloy; Rev. L. Campeau, procureur; Revs. P. Foley, G. Bouillon, J. F. Duhamel, priests; hours of service, 6 a.m., 8 a.m., 10 a.m., and 3 p.m.

St. Jean Baptiste Church.—Le Breton Flats.—Rev. Mr. Francœur, P.P.; hours of service, 8 a.m. and 10 p.m.

SHIRTS MADE TO ORDER AT GEO. BOND & CO.'S,
415 NOTRE DAME STREET.

St. Joseph Church.—Wilbrod st.—Rev. M. Pallier, P.P.; hours of service, Sundays and holidays, mass at 6, 8 and 10 a.m., vespers, 7 p.m.

St. Ann's Church.—Ottawa st., south side.—Rev. Father Jouvent, P.P.; hours of service, 6 a.m., 8 a.m., 10 a.m., and 7 p.m.

St. Patrick's Church—Corner Hugh and Gloucester sts.—Rev. T. L. O'Connor, D.D., P.P., Rev. M. Whelan; hours of service, 8 and 10 a.m. and 7 p.m.

RELIGIOUS AND BENEVOLENT INSTITUTIONS.

Young Men's Christian Association.—Organized 1867; rooms 30 O'Connor st.—G. L. Orme, president; J. McMillan, B.A., P. LeSueur, B.H. Teakles, H. Pritchard, vice-presidents; R. Rolph, secretary and treasurer; C. E. Chubbuck, librarian; G. W. Grant, C. E. Chubbuck, G. May, R. Rolph, W. Campbell, S. F. Cox, S. F. Copp, directors. Strangers coming to the city are invited to attend the weekly meetings, held on Tuesday and Saturday evenings, at eight o'clock, at their rooms, as above; free reading room open daily.

Officers of the Ottawa Auxiliary Bible Society.—His Excellency the Governor-General, patron; G. Hay, president; W. Clegg, W. Cousens, J. Durie, W. Hamilton, J. Henry, P. LeSueur, G. May, W. A. McAgy, J. Thorburn, T. Vaux, J. Johnson, vice-presidents; Rev. W. Armstrong, cor. secretary; Rev. R. Gavin, rec. secretary; C. W. Jenkins, treasurer; E. A. Perry, depositary.

County of Carleton Protestant Hospital.—Foot of Rideau st.—G. Hay, president; J. P. Featherstone, vice-president; W. Cousens, secretary; A. Workman, treasurer; Mrs. Gooderson, matron; Drs. Hill, Grant, Sweetland, and Leggo, consulting physicians; Drs. McGillivray, McDougal, Church, Wright, and Malloch, attending physicians; G. Hay, J. Durie, T. C. Bramley, J. Peacock, Z. Wilson, T. Patterson, J. Roberts, G. Mortimer, W. Pennock, W. Cousens, directors; the Board meets first Tuesday in every month, at the hospital, at 4 p.m.

Protestant Orphans' Home.—Albert st.—Mrs. H. F. Brondson, 1st directress; Mrs. E. B. Eddy, 2nd Directress; Mrs. A. Christie, 3rd directress; Mrs. J. Thorburn, rec. secretary; Mrs. Tilton, cor. secretary; Mrs. Alcott, treasurer; E. C. Malloch, M.D., and Dr. Carmichael, attending physicians; H. Hill, M.D., and J. A. Grant, M.D., F.R.C.S., of Edinburgh, consulting physicians; Mrs. Fraser, matron and general superintendent; Miss Edwards, teacher; about 46 orphans and 3 adults in the Home.

United Protestant Benefit Society.—Incorporated by Act of Parliament.—T. Kirby, president; J. Hamilton, 1st vice-president; H. Hinds, 2nd vice-president; J. Yeoman, secretary; W.

THOS. LEEMING & CO., Montreal, Sole Agents in Canada for NESTLE'S FOOD

SHIRTS MADE TO ORDER AT GEO. BOND & CO.'S,
415 NOTRE DAME STREET.

Mangles, Wringers, Washers, Iron Bedsteads, at L. J. A. Surveyer's, 524 Craig Street

Hill, financial secretary; H. Davies, treasurer; Dr. Sweetland, physician; H. Pollard, chaplain; Dr. Sweetland, J. Morse, and H. Fellowes, trustees; Savings Department of Ontario Bank, bankers; an efficient committee and stewards; Society meets in Rowe's Hall, Rideau st., 1st Monday in every month, at 8 p.m.

General Hospital.—Boulton st.—Under the superintendence of the Sisters of Charity; Sister Sauvé, directress; Sister E. Lavoie, economist; Dr. Hill, consulting physician; Drs. St. Jean, Robillard, and Lynn, surgeons.

St. Patrick's Orphan Asylum.—Maria st.—D. O'Connor, president; W. McCaffrey, vice-president; W. Wall, treasurer; R. Devlin, secretary; Rev. Dr. O'Connor, spiritual director; Sisters Fitzmaurice and St. George, matrons.

St. Joseph's Orphan Asylum.—Cor. Cathcart and Sussex sts.—Sister E. Thibadeau, superioress; Sister Ste. Cecilia, directress; established in 1860, under the care of the Grey Nuns.

St. Charles' Asylum for Aged People.—Water st.—Under the care of the Sisters of Charity; Sister Marthe, directress.

Catholic Young Men's Literary and Benevolent Union.—J. J. Kehoe, president; A. St. Pierre, M. D, vice-president; S. Leveillé, secretary; J. Gallaher, assist. secretary; J. R. Battle, treasurer; E. Cass, C. Gould, M. J. O'Donaghue, E. Bambrick, D. Smith, A. Lefebvre, J. Owens, P. Meagher, P. Duffy, N. Berichon, A. Page, councillors.

MASONIC.

OTTAWA DISTRICT.—District Deputy Grand Master, R.W. Bro. W. Kerr.

Gedeliah Council R. & S. Masons of Canada, No. 8.—Meets 3rd Monday in each month.

Carleton Lodge, A. F. & A. M., No. 16, *G. R. C.*—Meets 2nd Monday in each month.

Dalhousie Lodge, A.F. & A.M., No. 52,—Meets 1st Tuesday in each month, at Masonic Hall, Sussex st.

Civil Service Lodge, F. & A. M., No. 148, *G.R.C.*—Regular Communications, 2nd Tuesday in each month. at Masonic Hall, Sussex st.

Chaudière Lodge, F. & A. M., No. 264, *G. R. C.*—Meets 1st Monday in each month, at Masonic Hall, Sussex st.

Doric Lodge, No. 58, *A. F. & A. M., G. R. C.*—Meets 1st Wednesday in each month, at Masonic Hall, Rideau st.

Builders' Lodge, No. 177, *F. & A. M., G.R.C.*—Meets 2nd Friday in each month, at Masonic Hall.

BUY YOUR SHIRTS AT GEO. BOND & CO.'S,
415 NOTRE DAME STREET.

Lodge of Fidelity, No. 231, *A. F. & A. M., G.R.C.*—Meets 2nd Wednesday in each month, at Masonic Hall.

Ottawa Masonic Board of Relief.—Wor. Bro. W. Kerr, Lodge 58, chairman; Wor. Bro. C. S. Scott, Lodge 52, sec.-treasurer; Bro. J. Moore, Lodge 148, Bro. W. Mills, Lodge 177, Right Wor. Bro. E. C. Barber, Lodge 231, Wor. Bro. P N. Mason, Lodge 264.

London Masonic Mutual Benefit Association.—Incorporated 2nd March, 1874.—Number of members at date, 1700.—The object of this association is to provide for the widows and orphans of deceased members, and also for members who may accidentally become disabled, from loss of sight, hand, arm, or leg, or from severe spinal injury. William Rea, local agent, 337 State st., Ottawa.

I. O. ODD FELLOWS.

Capital Lodge, I. O. O. F., No. 141.—Meets every Thursday night, in Rowe's Hall, Rideau st.

Loyal Metropolitan Lodge, I. O. O. F., No. 50.

LOYAL ORANGE ASSOCIATION OF B. N. A.

The Most Worshipful Grand Lodge of B. A.—Grand Master and Soverein, Mackenzie Bowell, M.P., Belleville; Dep. G. M., H. Merrick, M.P.P., Merrickville; Grand Sec., T. Keys, St. Catherines.

The Right Worshipful Provincial Lodge of Ontario East.—R. W. Grand Master, J. White, M. P., Roslin; D. G. M., D. Marshall, Port Hope; Grand Sec., A. J. VanIngen, Cobourg.

County Lodge of Carleton.—W. County Master, F. Clemow; County D. M., J. Dawson; County Sec., ——— ———. Meets half-yearly.

County Lodge of Russell.—W. C. M., G. Forde; C. D. M., H. O. Wood; Cor. Sec., W. McRostie.

District Lodge, No. 4, *Ottawa City.*—Dist. M., J. Clarke, No. 47; D. D. M., W. Porter, No. 119; Dist. Sec., D. Donaldson, No. 119. Meets quarterly.

Royal Scarlet Chapter.—Worshipful C. in Command, Comp. J. Clarke; E Comp. in Com., Comp. W. Porter; Comp. Scribe, Com. W. Cherry. Meets in Orange Hall, Ottawa, on the 4th of each month.

Independent Grand Black Chapter of Canada.—G. M., Sir J. Clausia; Dep. G. M., Sir A. Parker; Registrar, Sir G. Forde.

County Grand Black Chapter of Carleton.—County Master, Sir E. Wright; D. C. M., Sir A. F. Graham; Registrar, Sir J. H. Forde.

NESTLE'S MILK FOOD is prescribed by the most eminent Physicians in the World

SHIRTS MADE TO ORDER AT GEO. BOND & CO.'S,
415 NOTRE DAME STREET.

Richmond and Empress Portable Ranges at L. J. A. Surveyer's, 524 Craig Street.

ROYAL BLACK KNIGHTS OF IRELAND.

The "City of Ottawa" Royal Black Preceptory, No. 227, *Ottawa.*—Encampment opens on 1st Friday of every month, in Orange Hall, Upper Town.

PRIVATE LODGES IN THE CITY OF OTTAWA.

Loyal Orange Lodge, No. 47.—Meets 1st Monday in each month, in Orange Hall.

Loyal Orange Lodge, No. 119.—Meets 1st Tuesday in each month, in Orange Hall.

Loyal Orange Lodge, No. 126.—Meets 2nd Monday in each month, in Orange Hall.

Loyal Orange Lodge, No. 221.—Meets 2nd Wednesday in each month, in Orange Hall.

Loyal Orange Lodge, No. 227.—Meets 2nd Wednesday in each month, in Orange Hall.

LOYAL ORANGE YOUNG BRITONS.

Lodge No. 33.—Meets on 3rd Friday in every month, in Orange Hall.

Lodge No. 41.—Meets on 3rd Wednesday in every month, in Rowe's Hall.

Hackett Lodge, No.—.—Meets ——

TEMPERANCE SOCIETIES.

Irish Catholic Temperance Society.—Founded 1845.--The Rev. P. Malloy, president; J. Heney, 1st vice-president; J. O'Reilly, 2nd vice-president; P. Brady, treasurer; P. G. Layden, secretary; James Kehoe, chairman of committee.

"*Bytown Division,*" *No.* 224, *Sons of Temperance.*—J. M. T. [illegible]nnum, D.G.W.P.: J.T. Bartram, W.P.; Sister Aitchison, R.[illegible].S.; J. Humphreys, F.S.; C. Shaw, treas.; R. Wheatley, A.[illegible]; meets in Temperance Hall every Monday evening.

[illegible] *Sons of Temperance.*—Meets in LeSueur's Block, Chaudière [illegible]t., every Friday evening.

Wellington [illegible] *Temple, I. O. G. T.*—Meets in Musgrove's Hall, Cameron [illegible]ry Friday evening.

O'Connor st., [illegible] *O. G. T.*--Meets in LeSueur's Block, Wellington st., every Tu[illegible]sday evening.

Elliott Temple, I. O. G. T.—Meets at Morrison's Hall, York st., every Monday evening.

Enterprise Temple, I. O. G. T.—Meets at Morrison's Hall, York st., every Monday evening.

SHIRTS MADE TO ORDER AT GEO. BOND & CO.'S,
415 NOTRE DAME STREET.

Ottawa City Temple, I. O. G. T., No. 403,--Meets in Rowe's Hall, Rideau st., every Tuesday evening.

Ottawa Cold Water Temple, I. O. G. T.--Meets in Morrison's Hall, York st., every Friday evening.

Ottawa Total Abstinence Society.--Meets in Bell's Block, every Sunday, at 4 p.m.

Marble Hall Temple, I.O.G.T.--Meets in Marble Hall, every Wednesday evening.

No Surrender Lodge, I.O.G.T.--Meets in Rowe's Hall, every Thursday, at 8 p.m.

FIRE BRIGADE.

Alderman Birkett, chairman Fire and Light Committee; W. Young, superintendent; P. Favreau, assist. do.; steamer Conqueror, A. Peacock, engineer; J. Reilly, driver; Chaudière Engine Company, T. Keane, captain; Union steamer, J. Brennan, captain; Conqueror Hose Co., J. Holt, captain.

No. 1 Station, Pooley's Bridge, LeBreton Flats: Reel.
No. 2 Station, Sally st.: Reel.
No. 3 Station, St. Paul st.: Reel.
No. 4 Station, Cumberland st.: Reel.
Central Station: Engine and Hook and Ladder Truck.

FIRE ALARM TELEGRAPH.

Box.	*Locality.*
No. 2	Corner Russell House
3	Corner Sparks and O'Connor streets
4	Corner Elgin and Gloucester streets
5	Corner O'Connor and Gloucester streets
6	Corner Maria and Bank streets.
7	Corner Wellington and Kent streets
8	U. T. Engine House, Sally street
9	Corner Vittoria and John streets
12	Corner Bay and Maria streets
13	Fleck's Foundry, Wellington street
14	Corner Nepean and Concession sts. (Ashburnham Hill)
15	Corner Albert and Perce streets (West)
16	Corner Duke and Queen streets
17	Corner Richmond Road and Broad street
18	Corner Broad and Queen streets
19	Corner Broad and Oregon streets
21	Booth's Office, Victoria Island
23	Bronson & Weston's Office, Victoria Island
24	Corner Sussex and Rideau streets
25	Corner Rideau and Ottawa streets

☞ Buy NESTLE'S MILK FOOD, bearing the name of THOS. LEEMING & CO., Agents.

BUY YOUR SHIRTS AT GEO. BOND & CO.'S,
415 NOTRE DAME STREET.

Cornices, Cornice Poles, Stair Rods, a speciality, at L. J. A. Surveyer's 524 Craig Street.

Box.	*Locality.*
26	Corner Wilbrod and Cumberland streets
27	Corner Nicholas and Theodore streets
28	Fire Station, St. Paul street
31	Corner Rideau and King streets
32	Corner Rideau and Gloucester streets
34	Corner Daly and Chapel streets
35	Corner Wilbrod and Nelson streets
36	Protestant Hospital, Rideau street
37	Currier's Factory, Canal Basin
41	Fire Station, York street
42	Fire Station, Cumberland street
43	Corner Clarence and Sussex streets
45	Corner Sussex and York streets
46	Corner Albert and Metcalfe streets.
51	Corner Sussex and Bolton streets
52	Corner Dalhousie and Church streets
53	Corner Cumberland and Cathcart streets
54	Corner Dalhousie street and Railway Depot
61	Corner McLaren's Mills
62	Corner St. Patrick and Nelson streets
63	Corner Chapel and Parry streets
64	Corner St. Andrew and St. Joseph streets
71	Corner St. Patrick and Cobourg streets
73	Nicholas street, south end
81	Corner Lisgar and Kent streets
82	Corner Somerset and Arthur streets

POST OFFICE.

Post Office.--G.P. Baker, postmaster; F. Hawken, assist. do.; F. French, E. B. Bates, E. S. McDermott, E. J. O'Connor, C. Shaw, J. G. Poston, G. W. Baker, D. B. Gordon, D. J. Smith, W. O. Mercer, H. S. Shaw, A. A. Smith, C. Pope, E. B. Wood, H. O'Neill, I. Traversey, L. McCullough, F. McDonald, M. J. Whitty, P. Leblanc, clerks; J. Brown, supt. of letter carriers; V. Dazé, P. Larue, J. Holland, T. S. Warwicker, E. Dazé, A. Gauthier, H. Poole, M. Dolan, O. Roberts, letter carriers; W. Darcy, W. Goodwin, collectors; H. Duggan, messenger; H. Carroll, H. S. Porter, temp'y carriers. Office hours, from 8 a. m. to 8 p.m.; for money orders and savings bank business, 9 a. m. to 4 p.m.

Inspection Department.--S. P. French, inspector; G. R. Cochran, C. P. LeSueur, J. F. O'Connor, clerks.

Mail Clerks...T. O. Butler, J. D. Thomson, E. Gordon, N.W. H. Curtis, W.D. O'Brien, A. Jones, M. Lovitt, H. Rimlin, D.E. Maloney, E. Stanton.

SHIRTS MADE TO ORDER AT GEO. BOND & CO.'S,
415 NOTRE DAME STREET.

MILITARY.

Staff Officer of Pensioners.—Captain J. Hosketh, 357 Sparks street.

VOLUNTEER MILITIA FORCE.

DISTRICT STAFF, DISTRICT No. 4.—Lieut.-Colonel Jackson, D.A.G.; Major Gregor Mattice, brigade major; Major David Wylie, district paymaster.

GOVERNOR-GENERAL'S FOOT GUARDS.—Lieut.-Colonel Thos. Ross, 1 V.B.; Majors Brevet Lieut.-Colonel W. White, 1 V.B., and J. P. Macpherson, 1 M.S.; Captains J. Tilton, 2 V.B.; Brevet Major H. S. Weatherly, 2 V.B.; W. H. Lee, 2 V.B.; A. H. Todd, 1 M.S.; H. G. Dunlevie, 2 V.B.; and T. Aumond, 2 V.B.; Lieutenants G. R. Major, 2 V.B.; C. Graburn, 2 V.B.; H. W. Griffin, 2 V.B.; F. Tolier, 2 V.B.; F. E. A. Gautier, 1 G.S.; and F. White, 2 V.B.; Ensigns F. A. Fleming, Provisional; K. Graburn, 2 V.B.; R. Surtees, Provisional; and E. E. Webb, Provisional; Honorary Major H. A. Wicksteed, paymaster; Captain and Brevet Major J. Walsh, 2 M.S. and 1 V.B., adjutant; Captain and Honorary Major G. Grant (half pay 100th), quartermaster; Honorary Major E. C. Malloch, M.D., surgeon; R.W. Bell, M.D., assistant surgeon; J. Keating, sergeant-major.

OTTAWA FIELD BATTERY.—John Stewart, captain commanding; W. M. Wright and B. Billings, 1st lieutenants; R. Savage, 2nd lieutenant; T. B. Bentley, M.D., surgeon; J. Harris, vet. surgeon.

BRIGADE OF GARRISON ARTILLERY.—Lieutenant-Colonel, J. Egleson; Major, A. Graham; Surgeon, H. J. Corbett; Assistant Surgeon, D. A. Carmichael; Quartermaster, J. Peacock; Captains, T. Evans. A. P. Patrick, and C. Ryan; Lieutenants, W. L. Heron, L. F. A. Maingy, J. Grant, J. Blackburn, E. A. Mara, W. J. Bedard, J. Walker, and J. A. Brough.

OTTAWA RIFLES—*No. 5 Company, 56th Battalion.*—Captain, R. Laing; Lieutenant, H. Cluff.

GUARDS RIFLE ASSOCIATION FOR 1878.—President, Lieut.-Colonel T. Ross; Vice-President, Lieut.-Colonel White; Secretary-Treasurer, Lieutenant C. Graburn. Committee, Major Macpherson, Major Walsh, Surgeon Malloch, Lieutenant F. White, and Ensign K. Graburn.

DOMINION OF CANADA RIFLE ASSOCIATION.—Patron, His Excellency the Governor-General of Canada, &c. President, Lieut.-Colonel C. S. Gzowski, Toronto; Vice-Presidents, Allan Gilmour, Ottawa, Lieut.-Colonel C. J. Brydges, Montreal; Lieut.-Colonel Hon. A. E. Botsford, Sackville; Lieut.Colonel A.K.McKinlay, Halifax; the Hon. D. A. Smith, M.P. Fort Garry; the Hon. R. W. W. Carroll, Victoria; Lieut.-Colonel

NESTLE'S MILK FOOD always brings the Customer back for more.—Order some

WHITE DRESS SHIRTS $1.50, WORTH $2.25, AT GEO. BOND & CO.'S.

Agate Ware Cooking Utensils, in great variety, at L. J. A. Surveyer's, 524 Craig Street.

Hon. T. H. Haviland, P. E. Island. *Ex-officio:* Presidents of the Provincial Rifle Association, Militia Staff Officers in command of Militia Districts. Auditors, J. Langton and T. D. Harrington, Ottawa; Treasurer, Lieut.-Colonel Macpherson, Militia Department, Ottawa; Secretary, Lieut.-Colonel Stuart, Ottawa.

METROPOLITAN RIFLE ASSOCIATION.—Patron, Hon. W. B. Vail, Minister of Militia and Defence. President, Allan Gilmour; 1st Vice-President, E. C. Barber; 2nd Vice-President, G. B. Pattee; Managing Committee, W. P. Lett, H. Walters, E. D. Sutherland, F. Newby, K. Graburn; Frank Clayton, assistant secretary.

MISCELLANEOUS.

Crown Timber Office, for the Dominion and the Provinces of Ontario and Quebec.—Corner of Queen and Kent streets.—A. J. Russell, crown timber agent, inspector of crown timber agencies and collector of slide dues; C. S. McNutt, assistant do.; J. Ritchie, sen. clerk; A. J. Russell, draughtsman; E. T. Smith, J. Darby, S. LaRose, and James Slater, clerks; J. Steen, timber counter; J. Macdonald, deputy slide master and timber counter; J. Jackson, messenger.

Rideau Canal.—Office, 170 Wellington street. F. A. Wise, C.E., superintendent; F. Abbott, clerk and book-keeper; Jas. Carroll, foreman; R. W. Cooper, wharfinger.

Ottawa River Works.—Geo. P. Brophy, superintendent; D. Scott, clerk and accountant; W. Kane, messenger.

Marriage Licenses.—Miss Fanny Yielding, issuer, 599 St. Paul street.

J. STARKE & CO.

GENERAL

Commercial Printers

54 ST. FRANCOIS XAVIER STREET,

MONTREAL.

BUY YOUR SHIRTS AT GEO. BOND & CO.'S,
415 NOTRE DAME STREET.

THE QUEEN AND ROYAL FAMILY.

THE QUEEN.—VICTORIA, of the United Kingdom of Great Britain and Ireland, &c., Queen, Defender of the Faith, Empress of India, (in India, Shri Shri, Rànì Victoriæ, Kaisar-I-Hind). Her Majesty was born at Kensington Palace, May 24, 1819; succeeded to the throne, June 20, 1837, on the death of her uncle, King William IV.; was crowned June 28, 1838; and married February 10, 1840, to His late Royal Highness Francis Albert Augustus Charles Emmanuel, Prince Consort, Duke of Saxony, Prince of Cobourg and Gotha, who was born August 26, 1819; died 14th December, 1861. Her Majesty is the only child of His late Royal Highness Edward, Duke of Kent, son of King George III. The children of Her Majesty are:—

Her Royal Highness Victoria-Adelaide-Mary-Louisa, PRINCESS ROYAL OF ENGLAND and PRUSSIA, born November 21, 1840, and married to His Royal Highness Frederick-William, Crown Prince of Germany, January 25, 1858, and has had issue, Frederick-William-Victor-Albert, born January 27, 1859; Victoria-Elizabeth-Augusta-Charlotte, born July 24, 1860; Albert-Wilhelm-Heinrich, born August 14, 1862; Francis-Frederick-Sigismund, born September 15, 1864, (died June 18, 1866); Fredericka-Wilhelmina-Amelia-Victoria, born April 12, 1866; Joachim-Frederick-Ernest-Waldemar, born February 10, 1868; Sophia-Dorothea-Ulrike-Alice, born June 14, 1870; John, &c., born April, 1871, died on Good Friday, 1871; and Margaret-Beatrice-Feodora, born April 22, 1872.

His Royal Highness Albert Edward, PRINCE OF WALES, born November 9, 1841; married March 10, 1863, Alexandra of Denmark (Princess of Wales), born December 1, 1844, and has issue Prince Albert-Victor, born January 8, 1864; George-Frederick-Ernest-Albert, born June 3, 1865; Louisa-Victoria-Alexandra-Dagmar, born February 20, 1867; Victoria-Alexandra-Olga-Mary, born July 6, 1868; Maud-Charlotte-Mary-Victoria, born November 26, 1869, and a son born April 6, 1871, who died the following day.

Her Royal Highness Alice-Maud-Mary, born April 25, 1843; married to H. R. H. Prince Frederick-Louis of Hesse, July 1, 1862, and has issue five daughters and two sons; (the second son was killed by accident, May, 1873.)

His Royal Highness Alfred-Ernest-Albert, DUKE OF EDINBURGH, born August 6, 1844; married Grand Duchess Marie of Russia, January 22, 1874: has issue a son, Alfred-Alexander-Ernest, born November 17, 1874, and two daughters.

Her Royal Highness Helena-Augusta-Victoria, born May 25, 1846; married to His Royal Highness Prince Frederick-Christian-Charles-Augustus, of Schleswig-Holstein-Sonderburg-Augustenburg, July 5th, 1866, and has issue two sons and two daughters.

NESTLE'S MILK FOOD always brings the Customer back for more.—Order some

BUY YOUR SHIRTS AT GEO. BOND & CO.'S,
415 NOTRE DAME STREET.

Mangles, Wringers, Washers, Iron Bedsteads, at L. J. A. Survever's, 524 Craig Street.

Her Royal Highness Louisa-Carolina-Alberta, born March 18, 1848; married to the Marquis of Lorne, eldest son of the Duke of Argyle, March 21, 1871. No issue.

His Royal Highness Arthur-William-Patrick-Albert, born May 1, 1850; created Earl of Sussex and Duke of Connaught, May 24, 1874.

His Royal Highness Leopold-George-Duncan-Albert, born April 7, 1853.

Her Royal Highness Beatrice-Mary-Victoria-Feodora, born April 14, 1857.

ROYAL PRINCES AND PRINCESSES.

His Royal Highness George-William-Frederick-Charles, K.G., DUKE OF CAMBRIDGE, Field Marshal, Commander-in-Chief, cousin to the Queen, born March 26, 1819. Privately married to Miss Farebrother, by whom he has issue several sons and daughters.

His Royal Highness George-Frederick-Alexander, K.G., DUKE OF CUMBERLAND, cousin to Her Majesty, born May 27, 1819; married Princess Mary of Saxe-Altenberg, February 18, 1843, and has issue a son and two daughters.

Her Royal Highness Augusta-Wilhelmina-Louisa, DUCHESS OF CAMBRIDGE, niece of the Landgrave of Hesse, and aunt to Her Majesty, born July 25, 1797; married May 7, 1818, to the late Duke of Cambridge.

Her Royal Highness Augusta-Caroline-Charlotte-Elizabeth, daughter of the late Duke of Cambridge, and cousin to Her Majesty, born July 19, 1822; married June 28, 1843, to Frederick, Grand Duke of Mecklenberg-Strelitz, and has issue a son.

Her Royal Highness Mary-Adelaide-Wilhelmina-Elizabeth, daughter of the late Duke of Cambridge, and cousin to Her Majesty, born November 27, 1833; married Prince Francis of Teck, June 12, 1866; has issue three sons and one daughter.

HER MAJESTY'S HOUSEHOLD.

LORD STEWARD'S DEPARTMENT—BUCKINGHAM PALACE.

Lord Steward	Earl Beauchamp
Treasurer	Lord Henry Thynne
Comptroller	Lord H. Somerset
Master of the Household	Col. Sir J. C. Cowell, K.C.B.
Sec'y of Board of Green Cloth	Ed. M. Browell, Esq.
Paymaster of the Household	T. C. March, Esq.
Lord High Almoner	The Dean of Windsor
Coroner	W. T. Manning, Esq.

LORD CHAMBERLAIN'S DEPARTMENT—ST. JAMES' PALACE.

Lord Chamberlain	Marquis of Hertford
Vice-Chamberlain	Viscount Barrington
Lord Great Chamberlain	Lord Aveland
Governor of Windsor Castle	Capt. Count Gleichen, R.N.

WHITE DRESS SHIRTS $1.50, WORTH $2.25, AT
GEO. BOND & CO.'S.

Comptroller of Accounts	Hon. S. Ponsonby Fane
Chief Clerk	Geo. T. Hertslet, Esq.
Private Sec'y to Her Majesty	Major-Gen. H. F. Ponsonby
Keeper of the Privy Purse	Lieut.-Gen. Sir T. M. Biddulph
Examiner of Plays	E. S. Pigott, Esq.
Poet Laureate	Alfred Tennyson, Esq.
Secretary	D. C. Bell, Esq.
Librarians	James M. Berry, Esq., M.A. Rich. R. Holmes, Esq., F.R.S. H. Sahl, Esq.
Capt. of Yeoman of the Guard	Lord Skelmersdale
Capt. of Gentlemen-at-Arms	Earl of Shrewsbury
Master of the Ceremonies	Lt.-Gen. Sir F. Seymour, Bt.
Dean of the Chapel Royal	Bishop of London
Sub-Dean	Rev. Francis Garden, M.A.
Clerk of the Closet	Bishop of Worcester
Resident Chaplain	Dean of Windsor

DEPARTMENT OF MISTRESS OF THE ROBES.

Mistress of the Robes	Duchess of Wellington
Groom " "	H. Erskine, Esq.
Clerk " "	J. Kinloch, Esq.

MASTER OF THE HORSE'S DEPARTMENT, PIMLICO.

Master of the Horse	Earl of Bradford
Clerk Marshall	Major-Gen. Lord Alfred Paget
Crown Equery and Secretary	Col. Ashley Maude, C.B., R.A.
Master of the Buckhounds	Earl of Hardwicke

PRINCE OF WALES' HOUSEHOLD.

Keeper of the Privy Seal	Lord of Leicester
Comptroller and Treasurer	Gen. Right Hon. Sir W. Knollys
Private Secretary	F. Knollys, Esq.
Equeries	Lieut.-Col. Teesdale Major Grey Lieut.-Col. Ellis Major-Gen. Probyn.

HER MAJESTY'S CHIEF OFFICERS OF STATE.

First Lord of the Treasury, and Lord Privy Seal	Right Hon.	Earl of Beaconsfield
Lord High Chancellor	"	Lord Cairns
Lord President of Council	"	Duke of Richmond
Chancellor of Exchequer	"	Sir Staff. Northcote
Secretaries of State. Home Departm't	"	Rich. Ashton Cross
Secretaries of State. Foreign Affairs	"	Earl of Derby
Secretaries of State. Colonies	"	Earl of Carnarvon
Secretaries of State. War	"	Gathorne Hardy
Secretaries of State. India	"	Marq's of Salisbury
First Lord of the Admiralty	"	William H. Smith
Postmaster-General	"	Lord John Manners

(The above form the Cabinet.)

THOS. LEEMING & CO., Montreal, Sole Agents in Canada for NESTLE'S FOOD

BUY YOUR SHIRTS AT GEO. BOND & CO.'S,
415 NOTRE DAME STREET.

Richmond and Empress Portable Ranges at L. J. A. Surveyer's, 524 Craig Street.

Com'der-in-Chief of the Army	Right Hon.	H. R. H. The Duke of Cambridge
Pres. of the Board of Trade ...	"	Sir C. B. Adderly
Chief Secretary of Ireland	"	Sir R. E. H. Beech, Bt
Vice-President of Council on Education	"	Viscount Sandon
First Commissioner of Works ..	"	Gerald Noel
Judge Advocate-General	"	Stephen Cave, M.P.
President Local Gov. Board ...	"	G. Sclater Booth
Chan. of Duchy of Lancaster ..	"	Col. T. E. Taylor
Master of the Rolls		Sir G. Jessel
Lord Chief Justice of England		Sir Alex. Cockburn
Lord Chief Justice, Common Pleas		Lord Coleridge
Lord Chief Baron		Hon. Fitzroy Kelly
Attorney-General		Sir John Holker
Solicitor-General		Sir Hardinge Giffard

SCOTLAND.

Lord High Constable	Earl of Errol
Keeper of the Grand Seal	Earl of Selkirk
Lord Clerk Register	Right Hon. Sir W. G. Craig
Lord Privy Seal	Marquis of Lothian
Lord High Commissioner	Earl of Rosslyn
Master of the Household	Duke of Argyll
Standard Bearer	Admiral Earl Lauderdale
Lord Justice General	Hon. John Inglis
Lord Justice Clerk	Lord Moncrieff
Lord Advocate	Right Hon. E. S. Gordon, M. P.
Deputy Clerk Register	William Pell Dundas, Esq.
Historiographer	J. H. Buston, LL. D.
Commander of the Forces	Major-Gen. Sir John Douglas
Captain-General of Archers	Duke of Buccleugh

IRELAND.

Lord Lieutenant	His Grace the Duke of Abercorn
Lord High Steward	Earl of Shrewsbury
Chief Secretary and Keeper of Privy Seal	Rt. Hon. Sir R. E. H. Beech, Bt.
Under Secretary	T. H. Burke, Esq.
State Steward	Gustavus Lambert, Esq.
Gentleman Usher	Sir J. M. Stewart, Bart.
Chamberlain	Lieut.-Col. R. Bernard
Commissioners of Great Seal.	Sir J. Napier Hon. J. Lawson Master Brooke
Vice-Chancellor	Hon. H. Chatterton
Lord Justice of Court of Appeal.	Hon. J. Christian
Master of the Rolls	Hon. E. Sullivan
Attorney-General	Right Hon. John Ball
Solicitor-General	Henry Ormsby, Esq.
Commander of the Forces	Gen. Sir John Michel

WHITE DRESS SHIRTS $1.50, WORTH $2.25, AT
GEO. BOND & CO.'S

BRITISH AND FOREIGN AMBASSADORS.

	British Ambassadors Abroad.	Foreign Ambassadors in England.
America, U. S. of	Hon. Sir Edw. Thornton, K.C.B.	Hon. John Welsh.
Argentine Republic	Hon. L. W. S. West.	Don Diego de Alvear
Austria and Hungary	Sir A. Buchanan, G.C.B.	Count de Beust.
Belgium	J. S. Lumley, Esq., C.B.	Baron H. Solvyns.
Bolivia	R. H. Steavenson, Esq.	Don Antonio Quijarro.
Brazil	G. B. Mathew, Esq., C.B.	Baron De Penedo.
Central America	S. Locock, Esq	Gen. Don Pedro Romulo Negrete.
Chili	H. Humbold, Esq.	Don Alberto Blest, Gana.
China	Sir T. F. Wade, K.C.B.	
Columbia	R. Bunch, Esq.	M. Felipe Zapata.
Denmark	Sir Charles L. Wyke, K.C.B.	Lieut. Gen. T. de Bulow.
Egypt	Hon. Hussey C. Vivian	E. T. Rogers, Esq., (C.G.)
Equador	F. Hamilton, Esq	General Salazar.
France	Right Hon. Lord Lyons, G.C.B	Marquis d'Harcourt
Germany	Lord O. Russell, G.C.B.	Count Munster.
Greece	Hon. W. Stuart, C.B.	M. J. Gennadius, (Ch. d'Aff.)
Italy	Sir A. B. Paget, K.C.B.	Count Menabrea.
Japan	Sir H. Parkes, K.C.B.	Shogol Wooyeno Kagenori.
Morocco	Sir John H. D. Hay, K.C.B.	
Netherlands	Admiral Hon. E. A. J. Harris, K.C.B.	Count C. M. E. Bylandt.
Persia	W. T. Thompson, Esq.	Mirza M. Nuzim-ul-Moulk.
Peru	S. St. John, Esq.	Don Pedro Galvez.
Portugal	R. D. B. Morier, Esq.	Duke of Saldanha.
Russia	Right Hon. Lord A. Loftus, G.C.B.	Count Schovvaloff.
Spain	Rt. Hon. A. H. Layard.	Marquis de Casalaiglesia.
Sweden & Norway	Hon. E. M. Erskine	Baron Hochschild.
Switzerland	E. Corbett, Esq	H. Vernet, Esq, (C.G.)
Turkey	Rt. Hon. Sir H. G. Elliott, G.C.B.	Musurus Pacha.

NESTLE'S MILK FOOD is prescribed by the most eminent Physicians in the World

BUY YOUR SHIRTS AT GEO. BOND & CO.'S,
415 NOTRE DAME STREET.

Cornices, Cornice Poles, Stair Rods, a speciality at L. J. A. Surveyer's, 524 Craig Street

DOMINION OF CANADA.

Seat of Government, Ottawa.

GOVERNOR-GENERAL OF CANADA.

Aides-de-Camp, &c.

His Excellency The Rt. Honorable Sir Frederick Temple Hamilton Blackwood, Earl of Dufferin, Viscount and Baron Clandeboye, of Clandeboye, in the County Down, in the Peerage of the United Kingdom of Great Britain and Ireland, Baron Dufferin and Clandeboye of Ballyleidy and Killeleagh, in the County Down, in the Peerage of Ireland, and a Baronet, one of Her Majesty's Most Honorable Privy Council, Knight of the Most Illustrious Order of St. Patrick, and Knight Commander of the Most Honorable Order of the Bath, Governor-General of the Dominion of Canada and Vice-Admiral of the same, &c. &c. Rideau Hall, Ottawa.

Lieut.-Colonel the Hon. E. G. P. Littleton, Grenadier Guards, Governor-General's Secretary and Military Secretary.

Walter Baker, Private Secretary.

Lieut. F. Ward, R.N., Aide-de-Camp.

Lieut. F. R. Hamilton, H.M. 9th Regt. Foot, Aide-de-Camp.

Lieut.-Col. Hewitt Bernard, } Extra Aides-de-Camp.
Lieut.-Col. F. Cumberland, }

Deputy-Governors to sign Money-Warrants.

William A. Himsworth, Clerk of the Privy Council, and E. A. Meredith, LL.D., Deputy Minister of the Interior.

PRIVY COUNCIL.

Min. of Public Works (Premier)	Hon. Alexander Mackenzie.
Minister of Justice and Attorney General	Hon. Rodolphe Laflamme.
Minister of Militia	Hon. William B. Vail.
Minister of Customs	Hon. Isaac Burpee.
Minister of Marine & Fisheries	Hon. Albert James Smith.
Postmaster-General	Hon. L. S. Huntington.
Receiver-General	Hon. Thomas Coffin.
Minister of Interior	Hon. David Mills.
Minister of Finance	Hon. Richard John Cartwright.
Minister of Agriculture	Hon. C. A. P. Pelletier.
Secretary of State	Hon. Richard W. Scott.
Minister of Inland Revenue	Hon. W. Laurier.
President of the Privy Council	Hon. Edward Blake.

SHIRTS MADE TO ORDER AT GEO. BOND & CO.'S,
415 NOTRE DAME STREET.

MEMBERS OF COUNCIL NOT IN THE CABINET.

The Right Hon. Sir John A. Macdonald, K.C.B.
The Hon. S. L. Tilley, C.B., Lieut.-Gov. of New Brunswick
" Sir A. T. Gait, K.C.M.G.
" William McDougall, C.B.
" W. P. Howland, C.B.
" A. G. Archibald, C.M.G., Lieut.-Gov. of Nova Scotia
" Peter Mitchell
" Alexander Campbell
" J. C. Chapais
" H. L. Langevin, C.B.
" Sir Edward Kenny, Kt.
" Sir John Rose, Bart., K.C.M.G.
" Sir Francis Hincks, C.B., K.C.M.G.
" Christopher Dunkin
" J. E. Cauchon, Lieut.-Gov. of Manitoba
" James C. Aikens
" Charles Tupper, C.B.
" John Henry Pope
" John O'Connor
" Theodore Robitaille
" Thomas N. Gibb
" Hugh McDonald
" A. A. Dorion
" David Christie
" W. Ross
" D. A. Macdonald, Lieut.-Gov. of Ontario.
" T. Fournier
" Felix Geoffrion

PRIVY COUNCIL OFFICE (East Block.)

Officers, Clerks and Servants.

W. A. Himsworth, clerk of Privy Council; J. O. Côté, assist. do.; F. H. Himsworth, H. Alexander, W. H. Lee, L. J. Burpee, F. Newby, F. K. Bennetts, clerks; M. Naughton, door-keeper and messenger; J. Grenier, W. Groome, W. Reynolds, messengers.

Commissioner per Dedimus Potestatem.

W. A. Himsworth, clerk of Privy Council, and Justice of the Peace for the County of Carleton

Railway Committee of the Privy Council.

Hon. A. Mackenzie, Minister of Public Works
" A. J. Smith, Minister of Marine and Fisheries
" C. A. P. Pelletier, Minister of Agriculture
" R. Laflamme, Minister of Justice
" R. W. Scott, Secretary of State

BUY NESTLE'S MILK FOOD, bearing the name of THOS. LEEMING & CO., Agents

WHITE DRESS SHIRTS $1.50, WORTH $2.25, AT GEO. BOND & CO.'S.

Agate Ware Cooking Utensils, in great variety, at L. J. A. Surveyer's, 524 Craig Street.

Commissioners for Internal Economy of the House of Commons.

Hon. A. Mackenzie, Minister of Public Works
" Isaac Burpee, Minister of Customs
" Thomas Coffin, Receiver-General
" Wilfred Laurier, Minister of Inland Revenue

Treasury Board and Sub-Committee on Council of Civil Service.

Hon. R. J. Cartwright, Minister of Finance
" Isaac Burpee, Minister of Customs
" Wilfrid Laurier, Minister of Inland Revenue
" Thomas Coffin, Receiver-General

THE SENATE.

(Has 77 members, being 24 for Ontario and 24 for Quebec, 10 for Nova Scotia, 10 for New Brunswick, 4 for Prince Edward Island, 3 for British Columbia, and 2 for Manitoba,)

The Hon. David Christie, Speaker.

Robert LeMoine, Clerk of the Parliaments.

ONTARIO.

The Honorable	P.O. ADDRESS.
Aiken, James C	Toronto
Alexander, George	Woodstock
Allan, George W	Toronto
Benson, James Rae	St. Catherines
Brown, George	Toronto
Campbell, Alexander	Toronto
Christie, David	Paris
Dickson, Walter H	Niagara
Flint, Billa	Belleville
Hamilton, John	Kingston
Hope, Adam	Hamilton
Leonard, Elijah	London
Macpherson, David L	Toronto
McDonald, Donald	Toronto
McMaster, Wm	Toronto
Read, Robert	Belleville
Reesor, David	Markham
Scott, Richard W	Ottawa
Seymour, Benjamin	Port Hope
Shaw, James	Smith's Falls
Simpson, John	Bowmanville
Skead, James	Ottawa
Smith, Frank	Toronto
Vidal, Alexander	Sarnia

SHIRTS MADE TO ORDER AT GEO. BOND & CO.'S,
415 NOTRE DAME STREET.

QUEBEC.

The Honorable	P.O. ADDRESS.
Armand, Joseph F	Rivière-des-Prairies
Baillargeon, Pierre	Quebec
Bellerose, Joseph H	St. Vincent de Paul
Bureau, Jacques O	Montreal
Chaffers, Wm. H	St. Césaire
Chapais, Jean Charles	St. Denis, Kamouraska
Chinic, Eugène	Quebec
Cochrane, Matthew Henry	Compton
Cormier, Charles	Plessisville
Dumouchel, Léandre	St. Benoit
Fabre, Hector	Quebec
Ferrier, James	Montreal
Guevremont, Jean B	Sorel
Hamilton, John	Hawkesbury
Lacoste, Louis	Boucherville
Paquet, Anselme Homère	St. Cuthbert
Penny, Edward Goff	Montreal
Pelletier, C. A. P	Quebec
Pozer, Christian H	St. George, Beauce
Price, David E	Quebec
Ryan, Thomas	Montreal
Stevens, Gardener G	Waterloo
Trudel, F. X. A	Montreal
Thibadeau, J	Montreal

NOVA SCOTIA.

Archibald, Thos. D	Sidney, C.B.
Bourinot, John	Sidney
Dickey, Robt. B	Amherst
Grant, Robt. P	Picton
Kaulback, Henry A. N	Lunenburg
Macfarlane, A	Wallace
McLelan, Archibald Wm	Londonderry
Miller, Wm	Arichat, N.S.
Northrup, Jeremiah	Halifax
Power, Patrick	Halifax

NEW BRUNSWICK.

Botsford, Amos E	Westcock, Westmoreland
Bever, James	St. John
Ferguson, John	Bathurst
Glasier, John	Sunbury
Lewin, James D	St. John
McClelan, Abner Reid	Hopwell, Albert County
Muirhead, Wm	Chatham
Odel, Wm. H	Frederickton
Wark, David	Frederickton
Wilmot, Robert D	Belmont, Sunbury

THOS. LEEMING & CO., Montreal, Sole Agents in Canada for NESTLE'S FOOD.

SHIRTS MADE TO ORDER AT GEO. BOND & CO.'S,
415 NOTRE DAME STREET.

Mangles, Wringers, Washers, Iron Bedsteads, at L. J. A. Surveyer's, 524 Craig Street

PRINCE EDWARD ISLAND.

The Honorable	P.O. ADDRESS.
Haviland, Thomas Heath	Charlottetown
Haythorne, Robert Poore	Charlottetown
Howlan, George W	Alberton
Montgomery, Donald	Park Corner

BRITISH COLUMBIA.

Carrall, Robert W. W	Barkerville
Cornwall, Clement F	Ashcroft
Macdonald, William John	Victoria

MANITOBA.

Girard, Marc Aurable	St. Boniface
Sutherland, John	Kildonan

THE SENATE OFFICES (East Half Centre Block.)

Officers, Clerks and Servants.

R. LeMoine, clerk, master in chancery, cashier and accountant; F. Taylor, deputy clerk, clerk assistant, and master in chancery; E. L. Montizambert, law clerk, clerk of committees and English translator; Rev. Canon Johnson, chaplain; J. Adamson, 1st English clerk and clerk of English journals; P. Miller, 2nd English clerk and clerk of routine and proceedings, &c.; N. W. McLean, 3rd English clerk and clerk of private bills; A. A. Boucher, chief translator and clerk; A. Garneau, 1st French translator and clerk; J. de St. D. Lemoine, clerk of French journals, 2nd French translator and sergeant-at-arms; I. Taché, assist. clerk of French journals and dep. sergeant-at-arms; R. W. Stephen, assist. accountant and clerk; A. Soutter, junior clerk; R. E. Kimber, gentleman usher of the black rod; J. B. Myrand, postmaster; P. Dunne, housekeeper; P. Rattey, doorkeeper; S. I. Jones, news-room keeper; C. Young, speaker's messenger; J. Doherty, wardrobe, &c.; F. Gilbert, bank messenger; T. Wheeler and J. Dunne, permanent messengers; L. Robitaille, J. Wingfield, O. Archambault, J. H. Pelletier, Hill, Dessaint, sessional messengers; T. Davis, J. Larose, jr., temporary messengers; F. Grant, H. W. Bucke, W. B. Hyndman, T. Roy, R. Gallwey, pages.

Commissioners for Administering the Oath to Members.

R. LeMoine, clerk of Senate; F. Taylor, dep. clerk of Senate.

WHITE DRESS SHIRTS $1.50, WORTH $2.25, AT GEO. BOND & CO.'S.

THE HOUSE OF COMMONS.

(Has 206 members, being 88 for Ontario, 65 for Quebec, 21 for Nova Scotia, 16 for New Brunswick, 6 for Prince Edward Island, 6 for British Columbia, and 4 for Manitoba.)

The Hon. T. W. Anglin, *Speaker.*
Alfred Patrick, *Clerk of the House.*

PROVINCE OF ONTARIO.

CONSTITUENCIES.	MEMBERS.	P. O. ADDRESS.
Addington	Schuyler Shibley	Napanee
Algoma	E. B. Borron	Sault Ste. Marie
Bothwell	Hon. David Mills	Ottawa
Brant, N	Gavin Fleming	Glen Morris
do S	Wm. Paterson	Brantford
Brockville	Jacob D. Buell	Brockville
Bruce, N	John Gillies	Paisley
do S	Hon. E. Blake	Ottawa
Cardwell	Dalton McCarthy	Barrie
Carleton	John Rochester	Ottawa
Cornwall	A. F. Macdonald	Cornwall
Dundas	Wm. Gibson	Morrisburgh
Durham, E	Lewis Ross	Port Hope
do. W	H. W. Burk	Bowmanville
Elgin, E	Colin Macdougall	St. Thomas
do. W	George E. Casey	Fingal
Essex	Wm. McGregor	Windsor
Frontenac	G. A. Kirkpatrick	Kingston
Glengarry	Archd. McNab	Breadbalbane
Grenville	Wm. H. Brouse	Prescott
Grey, N	Geo. Snider	Owen Sound
do E	Wm. K. Flesher	Flesherton
do S	Geo. Landerkin	Hanover
Haldimand	David Thompson	Indiana
Halton	Wm. McCraney	Oakville
Hamilton	Æmilius Irving	Hamilton
do	Andrew T. Wood	"
Hastings, N	Mackenzie Bowell	Belleville
do E	John White	Roslin
do W	James Brown	Belleville
Huron, N	Thos. Farrow	Bluevale
do C	Horace Horton	Goderich
do S	Thos. Greenway	Centralia

NESTLE'S MILK FOOD is prescribed by the most eminent Physicians in the World

BUY YOUR SHIRTS AT GEO. BOND & CO.'S,
415 NOTRE DAME STREET.

Cornices, Cornice Poles, Stair Rods, a specialty at L. J. A. Surveyer's 524 Craig Street

CONSTITUENCIES.	MEMBERS.	P. O. ADDRESS.
Kent	Rufus Stephenson	Chatham
Kingston	Rt. Hon. Sir J. A. Macdonald, K.C.B.	Toronto
Lambton	Hon. A. McKenzie	Ottawa
Lanark, N	Daniel Galbraith	Almonte
do S	John G. Haggart	Perth
Leeds, N	C. F. Ferguson	Kemptville
do. S	David Ford Jones	Gananoque
Lennox	Hon. R. J. Cartwright,	Ottawa
Lincoln	James Norris	St. Catharines
London	J. H. Fraser	London
Middlesex, N	Robt Colin Scatcherd,	Strathroy
do E	Duncan Macmillan	London
do W	George W. Ross	Strathroy
Monck	Lachlin McCallum	Stromness
Muskoka	A. P. Cockburn	Gravenhurst
Niagara	J. B. Plum	Niagara
Norfolk, N	John Charlton	Lynedock
do S	William Wallace	Simcoe
Northumberland, E	James L. Bigger	Murray
do W	William Kerr	Cobourg
Ontario, N	W. H. Gibbs	Oshawa
do S	Hon. T. N. Gibbs	"
Ottawa City	J. M. Currier	Ottawa
do	Pierre St. Jean	"
Oxford, N	Thomas Oliver	Woodstock
do S	James A. Skinner	"
Peel	Robert Smith	Brompton
Perth, N	Andrew Monteith	Stratford
do S	James Trow	Shakespeare
Peterboro', E	James Hall	Peterbore'
do W	John Bertram	"
Prescott	Albert Hagar	Plantagenet
Prince Edward	Walter Ross	Picton
Renfrew, N	P. White, jr	Pembroke
do S	John L McDougall	Renfrew
Russell	Robert Blackburn	New Edinburgh
Simcoe, N	H. H. Cook	Toronto
do S	William C. Little	Allandale
Stormont	Cyril Archibald	Dickinson's Landing.
Toronto, E	Samuel Platt	Toronto
do C	John Macdonald	"
do W	Hon. J. B. Robinson.	"
Victoria, N	Hector Cameron	"
do S	Arthur McQuade	Omemee
Waterloo, N	Isaac E. Bowman	St. Jacobs
do S	James Young	Galt
Welland	Wm. A. Thompson	Clifton
Wellington, N	N. Higinbotham	Guelph
do C	G. T. Orton	Hanover

SHIRTS MADE TO ORDER AT GEO. BOND & CO.'S,
415 NOTRE DAME STREET.

CONSTITUENCIES.	MEMBERS.	P. O. ADDRESS.
Wellington, S	Donald Guthrie	Guelph
Wentworth, N	Thomas Bain	Strabane
do S	Joseph Rymal	Barton
York, N	Alfred H. Dymond	Toronto
do E	James Metcalfe	"
do W	David Blain	"

PROVINCE OF QUEBEC.

Argenteuil	Thos. Christie	Lachute
Bagot	Joseph A. Mousseau	Montreal
Beauce	Jos. Bolduc	St. Victor de Tring
Beauharnois	Ulisse J. Robillard	Beauharnois
Bellechasse	Hon. J. G. Blanchet	Levis
Berthier	E. O. Cuthbert	Berthier-en-Haut
Bonaventure	Hon. T. Robitaille	New Carlisle
Brome	Nathaniel Pettes	Knowlton
Chambly	P. B. Benoit	St. Hubert
Champlain	H. Montplaisir.	Cap de laMagdelane
Charlevoix	Hon. H. L. Langevin	Quebec
Chateauguay	Hon. L. H. Holton	Montreal
Chicoutimi, &c	Ernest Cimon	Murray Bay
Compton	Hon. John H. Pope	Cookshire
Dorchester	F. F. Rouleau	Quebec
Drummond, &c	— Bourbeau	Victoriaville
Gaspé	John Short	Gaspé Basin
Hochelaga	A. Desjardins	Montreal
Huntingdon	Julius Scriver	Hemmingford
Iberville	François Béchard	Mount Johnson
Jacques Cartier	Hon. R. Laflamme	Ottawa
Joliette	Louis F. G. Baby	Joliette
Kamouraska	Charles Frs. Roy	Ste. Anne Lapocatière
Laprairie	A. Pinsonneault	Montreal
L'Assomption	H. Hurteau	L'Assomption
Laval	J. Aldéric Ouimet	Montreal
Lévis	Louis H. Frechette	Quebec
L'Islet	P. B. Casgrain	do
Lotbinière	Henry Bernier	Lotbinière
Maskinongé	Louis A. Boyer	Montreal
Megantic	E. E. Richard	Arthabaskaville
Missisquoi	William Donahue	Montreal
Montcalm	Firman Dugas	Montcalm
Montmagny	H. T. Taschereau	Quebec
Montmorency	Jean Langlois	do
Montreal (East)	Louis A. Jetté	Montreal
Montreal (Centre)	Bernard Devlin	do
Montreal (West)	Thomas Workman	do
Napierville	Sixte Coupal	Napierville

Buy NESTLE'S MILK FOOD, bearing the name of THOS. LEEMING & CO., Agents

WHITE DRESS SHIRTS $1.50, WORTH $2.25, AT GEO. BOND & CO.'S.

Agate Ware Cooking Utensils, in great variety, at L. J. A. Surveyer's, 524 Craig Street

CONSTITUENCIES.	MEMBERS.	P. O. ADDRESS.
Nicolet	— Méthot	
Ottawa County	Alonzo Wright	Ironside, Hull
Pontiac	W. McKay Wright	Ottawa
Portneuf	E. A. de St. George	Cap Santé
Quebec (East)	Hon. W. Laurier	Ottawa
Quebec (Centre)	Jacques Malouin	Quebec
Quebec (West)	Hon. Thos. McGreevy	do
Quebec County	P. Adolphe Caron	do
Richelieu	George J. Barthe	Sorel
Richmond, &c	Hon. Hy. Aylmer, jr.	Melbourne
Rimouski	J. B. R. Fiset	Rimouski
Rouville	Guillaume Cheval	St. Hilaire
St. Hyacinthe	Louis Delorme	St. Hyacinthe
St. Johns	François Bourassa	Belle Alodie
St. Maurice	Charles Lajoie	Yamachiche
Shefford	Hon. L. S. Huntington	Ottawa
Sherbrooke	E. T. Brooks	Sherbrooke
Soulanges	Jacques P. Lanthier	St. Polycarpe
Stanstead	Charles C. Colby	Stanstead [*en bas*
Temiscouata	Jean B. Pouliot	Rivière-du-Loup
Terrebonne	L. F. R. Masson	Terrebonne
Three Rivers	Wm. McDougall	Three Rivers
Two Mountains	J. B. Daoust	Montreal
Vaudreuil	Robert Harwood	Vaudreuil
Verchères	Hon. Félix Geoffrion	Verchères
Yamaska	Charles Gill	Sorel

NOVA SCOTIA.

Annapolis	William H. Ray	Clementsport
Antigonish	Angus McIsaac	Antigonish
Cape Breton	Newton L. McKay	Sydney
Cape Breton	William McDonald	Little Glass Bay
Colchester	Thomas McKay	Truro
Cumberland	Hon. C. Tupper, C.B.	Toronto
Digby	Hon. W. B. Vail	Ottawa
Guysborough	John A. Kirk	Glenelg
Halifax	Alfred G. Jones	Halifax
Hants	Monson H. Goudge	Windsor
Inverness	S. MacDonnell	Port Hood
Kings	Fred'k W. Borden	Canning
Lunenburg	Charles E. Church	Chester
Pictou	Jas. W. Carmichael	New Glasgow
Pictou	John A. Dawson	Pictou
Queens	James F. Forbes	Liverpool
Richmond	Edmund P. Flynn	Arichat
Shelbourne	Hon. Thos. Coffin	Ottawa
Victoria	C. J. Campbell	Baddeck
Yarmouth	Frank Killam	Yarmouth

BUY YOUR SHIRTS AT GEO. BOND & CO.'S,
415 NOTRE DAME STREET.

NEW BRUNSWICK.

CONSTITUENCIES.	MEMBERS.	P. O. ADDRESS.
Albert	John Wallace	Hillsborough
Carleton	S. P. Appleby	Woodstock
Charlotte	Arthur H. Gilmor	St. George
Gloucester	Hon. T. W. Anglin	St. John
Kent	George McLeod	do
Kings	James Domville	do
Northumberland	Hon. Peter Mitchell	Montreal
Queens	John Ferris	Cambridge
Restigouche	Geo. Haddow	Dalhousie
St. John (county)	J. S. Boies de Veber	St. John
St. John (city)	Hon. Isaac Burpee	Ottawa
St. John (city)	Acalus L. Palmer	St. John
Sunbury	Charles Burpee	Sheffield
Victoria	John Costigan	Grand Falls
Westmoreland	Hon. A. J. Smith	Ottawa
York	John Pickard	Fredericton

PRINCE EDWARD ISLAND.

Kings County	Hon. Daniel Davis	Charlottetown
"	Peter A. McIntyre	Souris
Prince County	James Yeo	Port Hill
"	Stanislaus F. Perry	Tignish
Queens County	Hon. James C. Pope	Charlottetown
"	Peter Sinclair	Summerfield

BRITISH COLUMBIA.

Cariboo	J. S. Thompson	Barkerville
New Westminster	James Cunningham	New Westminister
Vancouver	Arthur Bunster	Victoria
Victoria	Amor de Cosmos	do
"	Francis J. Roscoe	do
Yale	Edgar Dewdney	do

MANITOBA.

Lisgar	John C. Schultz	Winnipeg
Marquette	Joseph Ryan	Portage La Prairie
Provencher	A. G. B. Bannatyne	Winnipeg
Selkirk	Donald A. Smith	Montreal

NESTLE'S MILK FOOD always brings the Customer back for more.—Order some

SHIRTS MADE TO ORDER AT GEO. BOND & CO.'S,
415 NOTRE DAME STREET.

Richmond and Empress Portable Ranges at L. J. A. Surveyer's, 524 Craig Street.

OFFICERS OF HOUSE OF COMMONS—(CENTRAL BLOCK.)

A. Patrick, clerk of the House; H. Hartney, deputy clerk and accountant; E.U. Piché, assist. clerk; J.G. Bourinot, 2nd assist. clerk; G. W. Wicksteed, chief law clerk; W. Wilson, assist. law clerk, and chief English translator; T. G. Coursolles, assist. law clerk, and chief French translator; L. O. David, chief translator of votes, proceedings and journals; F. Hayes, R. J. Wicksteed, assist. English translators; J. F. Gingras, J. Tassé, J. A. Genand, A. Fréchette, L. Laframboise, assist. French translators; J. Stansfield, assist. accountant; R. Brewer, book-keeper; F. McGillivray, clerk of routine and records; H. B. Stuart, chief engrossing clerk; J. G. Sloane, clerk of stationery; R. McG. Moffatt, indexing clerk; C. Panet, clerk of standing orders and miscellaneous private bills committee; W. Todd, assist. do. do.; T. Patrick, chief clerk of railway and banking committees; E. P. Hartney, assist. do., and clerk of standing committees on public accounts; J. P. Leprohon, clerk of committees and Speaker's secretary; F. X. Blanchet, assist. clerk of committees; H. Poetter, chief clerk of votes and proceedings; W. C. Bowles, assist. clerk do. do.; W. B. Ross, chief English journal clerk; A. G. D. Taylor, assist. do. do.; H. Lindsay, clerk of sessional papers; P. Rivet, chief French journal clerk; J. H. T. Blais, assist. do. do.; R. Brewer, H. Low, E. Quay, and F Nolan, junior clerks; F. Porier, postmaster; T. Falardeau, E. Pelletier, assist. postmasters; D. W. McDonell, sergeant-at-arms; H. R. Smith, deputy do.; L. Dubé, chief messenger; E. Storr, assist. door-keeper; J. Lemonde, N. Turgeon, J. Brown, J. Hoy, E. Steacy, O. Roberge, M. Laflamme, J. E. Asselin, E. Desrochers, V. Brice, G. Lizotte, messengers; J. Fitzsimmons, G. Smith, night watchmen; J. Sinclair, house carpenter.

Printing of Parliament.—H. Hartney, superintendent; E. Botterell, jr., distributer of printed papers; N. Boulet, assistant; J. Rivet, E. O. Botterel, W. Cairns, messengers.

Commissioners for Administering the Oath to Members.—A. Patrick, clerk of the House; D. W. McDonell, sergeant-at-arms; G. W. Wicksteed, chief law clerk; E. U. Piché, assist. clerk; H. Hartney, dep. clerk.

SUPREME COURT.—See page 118.

THE LIBRARY OF PARLIAMENT.—The Library was constituted a separate department of the public service by the Act 34 Vic. chap. 21. The officers are appointed by the Crown, and are responsible to the Speakers of the Senate and House of Commons, assisted by a joint committee of both Houses, sessionably appointed. A. Todd, principal librarian; A. G. Lajoie, assist. do.; A. Laperrière, senior clerk, French division; A. Todd, senior clerk, English division; J. Fletcher, registry clerk; J. Campbell, junior clerk, English division; L. J. Casault, chief messenger; J. Dunlop, J. W. Ryan, J. Rattey, messengers.

WHITE DRESS SHIRTS $1.50, WORTH $2.25, AT GEO. BOND & CO.'S.

GOVERNMENT OFFICES.

DERARTMENTAL BUILDING.—(EASTERN BLOCK.)

GOVERNOR GENERAL'S SECRETARY'S OFFICE.—Lieut.-Col. E. G. P. Littleton, Governor's secretary; J. Kidd, chief clerk; St. L. A. Herbert, C. J. Jones, W. Campbell, clerks; G. Smith, messenger; C. Stroulger, orderly.

DEPARTMENT OF JUSTICE.—Hon. R. Laflamme, Minister of Justice; L. A. Lash, Deputy Minister of Justice; H. Kinloch, A. Power, G. L. B. Fraser, John R. Hall, J. Leslie, F. J. Falding, E. T. Steele, clerks; H. Kinloch, minister's secretary; P. Lynch, F. Curran, R. Mackay, messengers.

FINANCE DEPARTMENT.—Hon. R. J. Cartwright, Minister of Finance; J. Langton, Deputy Minister and Auditor General; Hon. John Simpson, assistant auditor; N. Godard, chief clerk; T. Cruse, G. M. Jarvis, R. W. Baxter; J. A. Torrance, R. O'Reilly, J. A. Clayton, W. A. Geddes, J. Patterson, E. C. Barber, J. B. Simpson, T. Hector, T. Cross, C. J. Anderson, H. R. Fripp, C. J. Tasker, M. A. Higgins, T. D. Tims, F. Toller, H. A. Jones, W. A. Blackmore, C. Webber, G. Aumond, T. Ross, W. L. Orde, H. H. Gray, G. Y. Crookshank, W. Hatch, H. Garland, H. T. Fosbeny, T. McNichol, J. P. Macpherson, clerks.

Messengers.—P. Pender, J. Pender, T. Coad, P. Connolly.

Insurance Branch.—J. B. Cherriman, superintendent of insurance; C. E. Anderson, chief clerk.

Treasury Board.—John Langton, secretary; J. M. Courtney, accountant.

CUSTOMS DEPARTMENT.—Hon. Isaac Burpee, Minister of Customs; Jas. Johnson, Commissioner of Customs; J. W. Peachy, chief clerk; J. R. Audy, G. A. Mailleue, P. E. Sheppard, G. W. Grant, G. H. Fawcett, W. C. Baker, clerks.

Accountant's Branch.—W. G. Parmelee, accountant; P. C. Ryan, T. J. Watters, clerks.

Statistical Branch.—W. A. Bell, H. C. Hay, J. Barry, C. F. Stevens, G. V. Ince, J. S. Fairweather, C. H. Harding, F. Bennett, C. E. McKiel, A. C. Bleakney, clerks.

Minister's Secretary.—C. V. F. Bliss.

Messengers.—J. Walls and J. Brewer.

THOS. LEEMING & CO., Montreal, Sole Agents in Canada for NESTLE'S FOOD

BUY YOUR SHIRTS AT GEO. BOND & CO.'S,
415 NOTRE DAME STREET.

Mangles, Wringers, Washers, Iron Bedsteads, at L. J. A. Surveyer's, 524 Craig Street.

INSPECTORS OF PORTS & COLLECTORS OF CUSTOMS.

H. Kavanagh, inspector, Montreal; J. J. Kerr, inspector, Amherst, N.S.; J. W. Cudlip, inspector, St. John, N.B.; T. C. Mewburn, inspector for Ontario, Hamilton.

Collectors of Customs in the Dominion.

Ports and Collectors, Province of Ontario.

Those marked thus (*) are Warehousing Ports.

*Amherstburg, E. Anderson
*Belleville, A. Dixon
*Brantford, H. B. Leeming
Brighton, M. K. Lockwood
*Brockville, G. Easton
Burwell, E. A. Dunham
*Chatham, J. G. Pennefather
*Clifton, W. Leggett
*Cobourg, G. Perry
*Colborne, W. A. Routh
*Collingwood, G. Watson
*Cornwall, R. K. Bullock
*Cramahe, G. E. Fowler
*Darlington, J. Rankin
*Dover, T. B. Barrett
*Dundas, T. Clark
*Dunville, A. Brownson
Elgin, R. P. McMillan
*Fort Erie, R. Graham
*Gananoque, J. Ormiston
*Galt, T. Bryan
*Goderich, D. Doty
*Guelph, E. Carthew
*Hamilton, W. H. Kittson
*Hope, E. J. W. Burton
*Kingston, W. R. Mingaye
Kingsville, G. A. King
*Lindsay, D. Browne
*London, R. Reid
Morrisburg, H. Carman
*Napanee, J. Benson
*Newcastle, F. Farncomb
*Niagara, W. Kirby
*Oakville, R. K. Chisholm
*Oshawa, S. Wood
*Ottawa, Z. Wilson
Owen Sound, W. A. Stephens
*Paris, J. F. Wolff (acting)
Penetanguishene, W. N. Rutledge
Peterboro', J. Stratton
*Picton, J. S. Clute
Prince Arthur's Landing, P. Nicolson
*Prescott, H. D. Jessup
Rowan, A. S. D. Mabee
*Sarnia, G. N. Matheson
Saugeen, G. C. Douglas
*Saulte Ste. Marie, J. Wilson
St. Catherines, H. H. Collier
Stanley, J. T. C. Finlay
*Stratford, J. Hamilton
*Toronto, J. E. Smith
Trenton, A. J. F. Maguire
Wallaceburg, C. Fraser
*Whitby, G. A. Carson
*Windsor, W. Benson
*Woodstock, W. H. Van Ingen

Ports and Collectors, Province of Quebec.

Clarenceville, W. M. Pattison
*Coaticook, W. S. Williams
*Dundee, M. M. Smith (acting)
Frelighsburg, F. J. Parker
*Gaspé, E. Tetu
Hemmingford, H. S. Proper
Lacolle, A. Holden
*Magdalen Islands, J. J. Fox
*Montreal, W. B. Simpson
*New Carlisle, L. Robitaille
Percé, G. LeBoutillier
Potton, G. Gunn
*Quebec, J. W. Dunscomb
*Rimouski, P. L. Gauvreau
Russeltown, R. Rodgers
*Sherbrooke, C. E. Perry
Stanstead, C. S. Channell
*St. Johns, E. D. Phillips
*Sorel, G. Peltier
*St. Hyacinthe, J. Clapin
Sutton, B. Seaton
Three Rivers, H. E. Lemieux (acting)

SHIRTS MADE TO ORDER AT GEO. BOND & CO.'S,
415 NOTRE DAME STREET.

Ports and Collectors, Province of Nova Scotia.

*Amherst, N. Tupper
*Annapolis, A. Fullerton
*Antigonishe, Hugh McPhie
*Arichat, J. M. Flynn
*Beddeck, A. Cameron
*Barrington, D. Sargeant
*Bridgetown, S. S. Ruggles
*Cornwallis, E. Rand
*Digby, B. Viets
Guysboro', J. A. Tory
*Halifax, Hon. W. Ross
*Liverpool, J. H. Freeman
*Locke Port, G. Stalker
*Londonderry, R. Dill
*Lunenburg, E. Dowling
*Margaretsville, D.W. Landers
*North Sydney, C.B., T. Brown, jr.
*Parrsborough, A. S. Townshend
*Pictou, D. McDonald
*Port Hawkesbury, M. McDonald
*Port Hood, E. D. Tremaine
*Port Medway, J. J. Letson
*Shelburne, W. A. Attwood
*Sydney, C.B., C. E. Leonard, jr.
Truro, J. F. Crowe
*Windsor, E. O'Brien
*Weymouth, S. Jones
*Yarmouth, H. A. Hood

Ports and Collectors, Province of New Brunswick.

*Bathurst, W. J. O'Brien
Baie Verte, W. W. Prescott
*Campo Bello, (Welchpool) J. Farmer
*Caraquette, J. G. C. Blackall
*Chatham, D. Ferguson
*Dalhousie, W. Montgomery
Dorchester, J. Hickman
Fredericton, A. F. Street
*Grand Falls, F. W. Brown
Hillsborough, W. Wallace
McAdam's Junction, S. Watt
*Moncton, J. Robertson
*Newcastle, R. B. Haddow
Richibucto, J. Rusk
*Sackville, J. Dickson
*Shediac, D. Harrington
Shippegan, H. A. Sormany
*St. Andrews, C. M. Gove
*St. George, J. A. Moran
*St. John, J. R. Ruel
*St. Stephens, H. Webber
*West Isles, J. E. Dickson
*Woodstock, D. F. Merritt

Port and Collector, Province of Prince Edward Island.

Charlottetown, D. Currie.

Port and Collector, Province of Manitoba.

*Winnipeg, G. B. Spencer.

Port and Collector, Province of British Columbia.

Victoria, Hon. W. Hamley.

DEPARTMENT OF INLAND REVENUE.—Hon. W. Laurier, Minister of Inland Revenue; A. Brunnel, Commissioner do.; E. Miall, jr., assistant. Accountant's Branch: P. M. Robins, accountant; F. R. E. Campeau, J. E. Valin, clerks. Statistical Branch: F. Measam, statistical clerk. Standards Branch:

NESTLE'S MILK FOOD is prescribed by the most eminent Physicians in the World

WHITE DRESS SHIRTS $1.50, WORTH $2.25, AT GEO. BOND & CO.'S.

Richmond and Empress Portable Ranges at L. J. A. Surveyer's, 524 Craig Street.

W. L. Heron, R. Nettle, A. Graham. Canals: B. H. Teakles, Neil Stewart, J. F. Shaw, C. E. Chubbuck, and R. Devlin, Correspondence: W. Himsworth, jr., W. Carter, W. J. Johnstone, J. Brunel. Printing, &c.: F. K. Blatch, A. Lusignan, C. R. Hall. Minister's secretary, L. Laframboise, clerk. Messengers: J. Fowler, G. Fowler, R. Archambault.

DISTRICT INSPECTORS OF INLAND REVENUE.—H. Godson, chief inspector, Toronto; J. Davis, Windsor; C. E. Romain, Guelph; G. P. Dickson, Toronto; R. Borradaille, Ottawa; R. Bellemare, Montreal; J. M. Lemoine, Quebec; G. Essen jr., Halifax, N.S. T. Hanford, St. John, N. B.; J. A. McDonald, Charlottetown; W. F. Gouin, Winnipeg, Manitoba; C. T. Dupont, Victoria, B.C.

DEPARTMENT OF THE INTERIOR.—Hon. David Mills, Minister of Interior and Superintendent General of Indian Affairs; E. A. Meredith, LL.D., Deputy Minister of Interior; William Howe, clerk; A. M. Burgess, private secretary.

Indian Branch.—L. Vankoughnet, Deputy Superintendent General of Indian Affairs; R. Sinclair, accountant; J. V. De Boucherville, land sales clerk; A. N. McNeil, corresponding clerk; M. Benson, assistant corresponding clerk; F. Smith, assistant accountant; T. F. S. Kirkpatrick, J. Penner, J. D. McLean, clerks.

Ordnance and Admiralty Lands Branch.—W. F. Coffin, commissioner; W. Mills, accountant; C. C. Rogers, assistant accountant; F. P. Austin, patent clerk.

Dominion Lands Branch.—Lieut-Col. J. S. Denis, surveyor-general; A. Russell, J. Johnson, P. B. Douglas, F. Clayton, W. M. Goodeve, N. Tétu, K. J. Henry, L. F. Lacasse, R. Lang, F. H. C. Cox, F. S. Checkley, P. B. Symes, W. B. Richardson, B. Billing, clerks; C. Owne, H. J. Brooke, R. Jessop, A. Swinburn, messengers.

DEPUTY SURVEYOR GENERAL.—Lindsay Russell, Winnipeg, Manitoba.

SUPERINTENDENTS, &C., OF INDIANS—Ontario.—W, Plummer, Toronto; J. T. Gilkison, Brantford; C. Skene, Parry Sound; A. B. Cowan, Gananoque: G. Gordon, Dalaware; R. McKenzie, Sarnia; J. C. Phipps, Manintowaning; W. Vanabbott, Sault Ste. Marie; M. Hill, Shannonville; J. G. Pile, Mill Point, Quebec; G. E. Cherrier, Caughnawaga; E. De Blois, Pierre-

BUY YOUR SHIRTS AT GEO. BOND & CO.'S,
415 NOTRE DAME STREET.

ville; P. Moore, River Desert; L. E. Otis, Roberval; A. Le Bel, jr., Rivière du Loup; J. Davidson, Dundee, P.Q.; Nova Scotia.—J. Harlow, Bear River; Rev. H. Chisholm, Poniquet Forks; J. B. McDonald, Port Hood; P. M. Holden, Kemptville; R. McDonald, Pictou; Rev. J. McDougall, Red Island; A. F. McGillivray, Grand Narrows. New Brunswick.—W. Fisher, Fredericton; C. Sargeant, Chatham. Prince Edward Island.—T. Stewart, Charlottetown. Manitoba.—J. A. N. Provencher, Fort Garry; J. F. Graham, Asst., Manitoba; R. Pither, agent, Fort Francis; Dr. A. Young, agent, St. Peters; H. Martineau, do. Oak Point; G. McPherson, do., Arkabaskising; G. Newcombe, do, Emerson; F. Ogletree, do., Portage La Prairie; W. Clark, do., Norway House, British Columbia.—J. W. Powell, Victoria; J. Lenihan, Asst., New Westminster.

List of Guardians of Islands in the River St. Lawrence.—A. B. Cowan, Indian agent, Gananoque; J. Wallace, Escott; A. Root, Lockport; J. L. Thomson, Brockville.

DEPARTMENT OF THE SECRETARY OF STATE.—Hon. R. W. Scott, Secretary of State; E. J. Langevin, Under Secretary of State.

Correspondence Branch.—G. Powell, R. Pope, (Clerk of the Crown in Chancery) chief clerks; W. H. Jones, H. E. Steele, clerks. *Keeper of the Records.*—H. J. Morgan, chief clerk. *Registry Branch.*—L. A. Cattellier, deputy registrar; J. A. Belanger, E. Brousseau, J. J. Burns, C. Ballantyne, A. G. Learoyd, W. S. Glidden, clerks. *Stationery Office.*—J. Young, T. Roxborough, T. Robertson, A. Cunningham, clerks. *Queen's Printer's Branch.*—Lt.-Col. B. Chamberlain, C.M.G., Queen's Printer; W. Gliddon, A. G. Kingston, A. Potvin, L. A. Grison, clerks. *N. W. Mounted Police Branch.*—F. White, L. Fortescue, A. Fisher, clerks. *Minister's Secretary.*—S. Tobin. *Messengers.*—P. Logan, T. O'Keefe, J. J. Hughes, J. Larkin.

RECEIVER GENERAL'S DEPARTMENT.—Hon. T. Coffin, Receiver General; T. D. Harrington, Deputy Receiver General; T. C. Bramley, accountant; F. Lewis, warrant clerk; I. B. Stanton, C. W. Shay, F. Hunter, I. B. H. Neeve, J. R. Nash, H. Dunlevie, C. E. Turgeon, E. D. Sutherland, clerks. *Messengers.*—F. Casault, F. McCaffrey, J. McCaffrey.

INSPECTOR OF PENITENTIARIES OFFICE.—J. S. Moylan, inspector; A. Power, clerk.

DOMINION POLICE OFFICE.—C. J. Coursol, of Montreal, commissioner; E. J. O'Neil, superintendent; John Jackson, John Connor, sergeants; and Constables Kane, Brook, Pearse, Stinger, Deslaurier, Hughes, Eschambast, Purcell, Moffat, O'Brien, Berichon, Walsh, Morrin.

Buy NESTLE'S MILK FOOD, bearing the name of THOS. LEEMING & CO., Agents

SHIRTS MADE TO ORDER AT GEO. BOND & CO.'S,
415 NOTRE DAME STREET.

Cornices, Cornice Poles, Stair Rods, a speciality at L. J. A. Surveyer's, 524 Craig Street

DEPARTMENT OF MILITIA AND DEFENCE.

(WESTERN BLOCK.)

Hon. W. B. Vail, Minister of Militia and Defence; Lieut.-Col. Hon. C. Eugene Panet, Deputy Minister of Militia and Defence; Lieut.-General Sir E. Selby Smyth, Commanding the Militia of the Dominion of Canada; Colonel Walker Powell, Adjutant General of Militia.

Corresponding Branch.—B. Sulte, J. R. E. Chapleau, H. D. J. Lane, clerks.

Accountant's Branch.—Lieut.-Col. J. Macpherson, chief clerk and accountant; C. H. O'Meara, F. X. Huot, W. H. Aumond, A. G. Benoit, clerks.

Store Branch.—Lieut.-Col. T. Wily, director of stores; C. Walkem, G. Grant, F. L. Jones, P. Clarke, clerks.

Adjutant General's Office.—W. R. Wright, chief clerk: Lieut.-Col. C. Stuart, Grant Seymour, Lieut.-Col. D. A. Macdonald, F. X. Lambert, G. E. M. Sherwood, C. Junot, T. C. Larose, clerks; Colin Campbell (retired assistant paymaster, R.N.) private secretary to the Minister.

Messengers.—C. Dion, M. Ryan, J. W. Gow, N. Casault.

DEPARTMENT OF PUBLIC WORKS.—Hon. Alex. McKenzie, Minister of Public Works; T. Trudeau, Deputy Minister of Public Works.

Engineering Branch.—J. Page, chief engineer; G. F. Baillargé, assistant engineer; T. S. Scott, chief architect; Charles McCarthy, T. A. Mothersill, draughtsmen; S. McLaughlin, photographer.

Secretary's Branch.—F. Braun, secretary; J. W. Harper, paymaster; H. A. Fissiault, L. E. St. O. Chapleau, F. H. Ennis, J. F. N. Bonneville, W. J. Tilley, C. F. Street, A. E. Evanturel, Louis Lefebvre, L. D. Dion, A. J. Duffy, L. N. Fortier, L. H. Filteau, F. A. Dixon.

Accountant's Branch.—J. Baine, accountant; O. Dionne, A. T. Bradley, assistants.

Minister's Secretary.—W. Buckingham.

Temporarily Employed.—W. Kingsford, T. B. Townsend, R. Steckel, engineers; H. James, architect; D. Ewart, F. J. Alex-

WHITE DRESS SHIRTS $1.50, WORTH $2.25, AT GEO. BOND & CO.'S.

ander, W. R. Billings, W. Brymner, J. B. Lamb, W. Curran, J. W. H. Watts and C. Hine, draughtsmen; J. C. Taché, jr., A. Gobeil, P. Boulet, assistant engineers.

Messengers.—J. Deslauriers, M. Walsh, H. Potvin.

CANADIAN PACIFIC RAILWAY.—Sandford Fleming, chief engineer; W. B. Smellie, assistant engineer; Marcus Smith, J. H. Rowan, Samuel Hazlewood, H. A. F. McLeod, district engineers; T. R. Burpee, secretary; E. V. Johnson, draughtsman; Charles O. Palmer, accountant.

Messenger.—Louis Besserer.

INTERCOLONIAL RAILWAY.—Sandford Fleming, chief engineer; Collingwood Schreiber, engineer; T. Burpee, private secretary; Ralph Jones, secretary; Thomas C. Du Plesis, accountant; W. H. McNally, clerk.

OFFICIAL ARBITRATORS.—J. Cowan, Galt; C. Taylor, Sarnia; I. Hurteau, Montreal; H. Elliott, Halifax, N.S.; F. H. Ennis, secretary, Public Works Department, Ottawa.

DOMINION PUBLIC BUILDINGS, MECHANICAL ENGINEER'S OFFICE.—J. R. Arnoldi, Mechanical Engineer, Dominion Public Buildings; W. H. Lewis, clerk.

Departmental Buildings Staff.—W. Smith, engineer; M. Gallagher, F. Lebonté, C. Proulx, M. Castello, firemen.

Repairing Staff.—J. Kelly, plumber; M. Clancy, steam fitter; M. Whelan, smith; T. Wensley, W. H. Butland, electric bells; T. Smith, O. Larivière, A. Latourney, helpers.

Parliament Buildings Staff.—R. Gilmour, engineer; D. Long, assistant engineer; M. Scanlon, H. T. Spence, B. Rochon, firemen.

Water Works Staff.—D. Smillie, engineer; J. Goulette, fireman.

Inspector and Measurer of Wood.—W. Hutchinson.

NESTLE'S MILK FOOD always brings the Customer back for more.—Order some

BUY YOUR SHIRTS AT GEO. BOND & CO.'S,
415 NOTRE DAME STREET.

Agate Ware Cooking Utensils, in great variety, at L. J. A. Surveyer's, 524 Craig Street

DEPARTMENT OF MARINE AND FISHERIES.—The Hon. Albert J. Smith, minister; William Smith, deputy minister; W. F. Witcher, commissioner of fisheries; John Hardie, chief clerk; J. Tomlinson, general superintendent of lights, and constructive engineer; J. Tilton, accountant and first-class clerk; Samuel P. Bauset and W. L Magee, first-class clerks; W. S. Pettigrew, F. F. Bourdeau and M. Graburn, senior second class clerks; W. P. Anderson, assistant engineer and junior second-class clerk; W H. Alexander, R. N. Venning, G. Trudeau and J. Makinson, junior second-classs clerks; A. Chisholm, stenographer and third-class clerk; W. B. Carlton, and J. B. Halkett, third-class clerks; H. G. Tiepke, A. Fraser, M. V. C. Nicholson and E. A. Jones, extra clerks; J. U. Gregory, agent, Quebec; J. H. Harding, agent, St. John, N. B.; H. W. Johnston, agent, Halifax, N.S.; Capt. J. Cooper, agent and inspector of lights, Victoria, B.C.; W. Mitchell, agent, Charlottetown, P.E.I.; J. Mitchell, superintendent of lights for N.B., Newcastle, N.B.; Edward Roche, superintendent of lights for N.S., Halifax; and D. Smith, superintendent of lights above Montreal, Ottawa, Ont.; Capt. P. A. Scott, R.N., chairman of board of examiners of masters and mates; Capt. G. A. Mackenzie and D. Hunter, examiners, Halifax, N.S.; Commander E. D. Ashe, R.N., and Captain A. Marman, examiners, Quebec; Capt. J. Prichard and W. Thomas, examiners, St. John, N.B.; Capt. R. Cameron and F. W. Hyndman, examiners, Charlottetown, P.E.I.; and Lieutenant D.M. Browne, clerk to chairman, Halifax, N.S.; S. Risley, chairman of board of steamboat inspection, and inspector for Ontario, Huron, and Superior division, Toronto; W. M. Smith, deputy chairman and inspector for N.B. and N.S. division, St. John, N.B.; W.J. Meneilly, inspector for West Ontario division, Toronto; J. Taylor, inspector for East Ontario division, Kingston, Ont.; J. Burgess, inspector for Montreal division, Montreal; F. X. Befort, inspector for Three Rivers division, Sorel; J. Samson, inspector for Quebec division, Quebec; and T. Wesgarth, inspector for B.C. division, Victoria, B.C.; S. Wilmot, superintendent of fish-breeding establishments, Newcastle, Ont.; W.H. Venning, inspector of fisheries for N.B., St. John, N.B.; W. H. Wylde, inspector of fisheries for N.S., Halifax, N.S.: W.H. Rogers, fishery officer, Amherst, N.S.; N. Lavoie, commander of Government steamer *Lady Head*; A. Marmen, commander Government steamer *Druid*; A. C. Despres, commander Government steamer *Napoleon III.*; J.N. Purdy, commander Government steamer *Newfield;* Lieutenant D. M. Browne and Captain John Devereux, commanders Government steamer *Sir James Douglas;* G.T. Kingston, M.A., superintendent meteorological office and director of magnetic observatory, Toronto; Rev. J. Williamson, M.A., LL.D., director of observatory, Kingston, Ont.; C. H. McLeod, director of observatory, Montreal; E. D. Ashe, R.N., director of observatory, Quebec; and G. Hutchinson, director of observatory, St. John, N.B.; H. St. A. Ormond, inspector of water police, Mont-

SHIRTS MADE TO ORDER AT GEO. BOND & CO.'S,
415 NOTRE DAME STREET.

real; and R. H. Russell, chief constable water police and shipping master, Quebec; A. McLean, shipping master, St. John, N.B.; J. D. Cummins, shipping master, Halifax, N.S.; and W. Koughan, shipping master, Charlottetown, P.E.I.; E. Wood, harbour master, Halifax, N.S.; W. White, harbour master, Charlottetown, P.E.I.; J. Nagle, harbour master, Victoria and Esquimalt, B.C.; J. Eden, harbour master, Gaspé, P.Q.

POST OFFICE DEPARTMENT.—Hon. L. S. Huntingdon, Postmaster General; W. H. Griffin, Deputy Postmaster General.

Secretary's Branch.—W. White, Secretary; W. D. LeSueur, H. S. Weatherly, 1st class clerks; G. H. Hargrave, H. W. Griffin, J. Plunkett, J. Walsh, J. Graham, H. G. Hopkirk, C. Sangster, senior 2nd class clerks; Sidney Smith, jr., A. W. Throop, junior 2nd class clerks; G. R. Whyte, J. M. O'Leary, C. B. Brodie, W. L. Blair, O. Fortier, D. McDonald, A. J. MacDermid, A. W. McLennan, W. A. Jones, P. D. McIntyre, J. A. McLaurin, G. J. Binks, L. C. A. Casgrain, J. A. McDonald, W. J. Frechette, A. A. Dorion, S. Craig, L. H. Pouliot, G. Rance, C. O. Doucet. H. H. Morton, 3rd class clerks.

Accountant's Branch—H. A. Wicksteed, accountant; W. H. Smithson, assistant do.; P. E. Bucke, R. Oliver, 1st class clerks; E. H. Benjamin, H. J. Garrett, A. Lindsay, senior 2nd class clerks; L. Blanchet, G. M. Patrick, T. H. Allen, R. J. Oliver, D. F. McCarthy, junior 2nd class clerks; J. E. Hopkirk, C. G. Falconer, J. G. Fortier, E. A. D. Jones, H. M. Jarvis, H. A. Ferguson, W. Brophy, P. T. Leahy, A. Muir, D. A. Barrett, E. Bucke, 3rd class clerks; J. Ashworth, cashier.

Money Order Branch.—P. LeSueur, superintendent M. O. Office; C. W. Jenkins, 1st class clerk; J. Brophy senior 2nd class clerk; J. McDougall, R. J. Shaw, C. J. Higgins, M. K. Dunlevie, J. F. Wall, W. J. Barrett, junior 2nd class clerks; J. C. Bonner, A. W. Wall, J. H. Spencer, D. D. McPherson, W. Bristow, A. Fraser, 3rd class clerks.

Savings Bank Branch.—J. C. Stewart, superintendent S. B.; D. Matheson, 1st class clerk; J. Rose Smith, E. B. Bell, W. H. Kreps, W. H. Eagleson, W. H. Harrington, junior 2nd class clerks; W. H. McCuaig, G. R. Major, G. L. Plunkett, H. J. Larkin, J. Berry, J. P. Nutting, H. Fairweather, 3rd class clerks.

Messengers.—M. Bennett, E. Daughtry, J. Bell.

THOS. LEEMING & CO., Montreal, Sole Agents in Canada for NESTLE'S FOOD

WHITE DRESS SHIRTS $1.50, WORTH $2.25, AT GEO. BOND & CO.'S.

Mangles, Wringers, Washers, Iron Bedsteads, at L. J. A. Surveyer's, 524 Craig Street

DEPARTMENT OF AGRICULTURE.—Hon. C. A. P. Pelletier, Minister of Agriculture; J. C. Taché, Deputy; John Lowe, Secretary of the Department.

Minister's Private Secretary and Clerk.—E. Tétu.

Statistics, Emigration, General Correspondence, Archives, &c.—S. Drapeau, W. H. Johnson, Rev. C. Tanguay, attaché; H. B. Small, D. Brymner, D. Lanigan.

Patent Branch.—A. J. Cambie, chief clerk; H. Casgrain, C. C. Neville, D. Routhier, E. d'Auteuil, J. F. Dionne, W. J. Lynch, T. McCabe, J. A. Fraser.

Temporary Clerks.—E. Juvet, E. Martineau, A. Levesque, E. H. St. Denis, L. J. Beland.

Model Room.—J. Léveillé, G. Lemaitre, L. Z. Chabot.

Copyright and Trade Mark Branch.—J. B. Jackson.

Temporary Clerk.—H. Garon.

Office Keeper.—J. E. Lemieux.

Messengers.—A. Boily, B. Moreau, J. B. Lacroix.

Emigration Agents of the Dominion in Europe.—F. J. Dore, Government Emigration agent, Canada Buildings, 31 Queen Victoria street, city, E.C., London; J. Dyke, 15 Water street, Liverpool; C. Foy, 11 Claremont street, Belfast; H. J. Larkin, 13 Eden Quay, Dublin; G. Bossange, 16 Rue du Quatre Septembre, Paris; P. De Cazet, 12 Avenue Lamothe, Piquet, Paris; C. Brown, Havre; R. Berns, 32 Marché aux Chevaux, Antwerp; Messrs. Rommel & Cie, 72 Faubourg des Condres, Basle.

Emigration Agents in the Dominion.—J. Smith, Hamilton; R. McPherson, Kingston; A. J. Smythe, London; W. J. Wills, Ottawa; J. A. Donaldson, Toronto; J. G. Daley, Montreal; L. Stafford, Quebec; H. Hubbard, Sherbrooke; E. Clay, Halifax, N.S.; R. Shives, St. John, N.B.; W. Hespeler, Winnipeg; J. E. Tétu, Dufferin, Manitoba.

GEOLOGICAL SURVEY.—Office, Montreal.—Alf. R. C. Selwyn, F.R.S., director; Dr. B. J. Harrington, chemist, mineralogist and mining inspector; C. Hoffman, assistant chemist, mineralogist and mining inspector; J. F. Whiteaves, paleontologist and curator; R. Barlow, chief topographical draughtsman; J. Richardson, Prof. R. Bell, H. G. Vennor, S. Barlow, R. W. Ells, A. Webster, G. M. Dawson, H. Fletcher, field geologists; L. R. Ord, surveyor; T. C. Weston, lapidary and collector of fossils and minerals; — Ford, artist; J. White, librarian; G. R. Grant, secretary and accountant; J. Marshall, assistant secretary and accountant; C. W. Willimott, museum assistant; M. McFarren, messenger.

WHITE DRESS SHIRTS $1.50, WORTH $2.25, AT GEO. BOND & CO.'S.

PROVINCE OF ONTARIO.

Seat of Government, Toronto.

Lieut.-Governor.—His Honor Donald A. McDonald, Toronto.
Private Secretary and A. D. C.—Forsyth Grant.

Executive Council.

Hon. O. Mowat, Attorney-General.
" S. C. Wood, Treasurer.
" T. B. Pardee, Commissioner of Crown Lands.
" C. F. Fraser, Commissioner of Public Works.
" A. Crooks, Minister of Education.
" A. S. Hardy, Provincial Secretary.
J. G. Scott, Clerk of the Executive Council.
J. L. Capreol and E. H. T. Heward, clerks.
M. Smith, messenger.

HOUSE OF ASSEMBLY.

Hon. R. M. Wells ..... Speaker.

CONSTITUENCIES.	NAME AND P. O. ADDRESS.
Addington	H. M. Deroche, Napanee
Algoma	S. J. Dawson, P. A. Landing
Brant, N R	H. Finlayson, Paris
Brant, S R	Hon. A. S. Hardy, Brantford
Brockville	W. H. Cole, Brockville
Bruce, N R	D. Sinclair, Paisley
Bruce, S R	Hon. R. M. Wells, Toronto
Cardwell	J. Flesher, Galt
Carleton	G. W. Monk, South March
Cornwall	J. G. Snetsinger, Moulinette
Dufferin	J. Barr, Horning's Mills
Dundas	A. Broder, West Winchester
Durham, E R	J. Rossevear, Port Hope
Durham, W R	J. McLeod, Bowmanville
Elgin, E R	J. H. Wilson, St. Thomas
Elgin, W R	T. Hodgins, Toronto
Essex, N R	J. C. Patterson, Windsor
Essex, S R	L. Wigle, Leamington
Frontenac	D. Calvin, Kingston
Glengarry	A. J. Grant, Williamstown
Grenville, S R	Hon. C. F. Fraser, Toronto
Grey, N R	D. Creighton, Owen Sound
Grey, E R	A. W. Lauder, Toronto
Grey, S R	J. H. Hunter, Durham

NESTLE'S MILK FOOD is prescribed by the most eminent Physicians in the World

BUY YOUR SHIRTS AT GEO. BOND & CO.'S,
415 NOTRE DAME STREET.

Richmond and Empress Portable Ranges at L. J. A. Surveyer's, 524 Craig Street.

CONSTITUENCIES.	NHME AND P. O. ADDRESS.
Haldimand	J. Baxter, Cayuga
Halton	W. D. Lyon, Milton
Hamilton	J. M. Williams, Hamilton
Hastings, W R	T. Wills, Belleville
Hastings, E R	N. S. Appleby, Shannonville
Hastings, N R	G. H. Boulter, Stirling
Huron, E R	T. Gibson, Wroxeter
Huron, S R	A. Bishop, Hay
Huron, W R	A. McLagan Ross, Goderich
Kent, E R	D. McCraney, Bothwell
Kent, W R	A. Coutts, Valetta
Kingston	W. Robinson, Kingston
Lambton, E R	P. Graham, Warwick
Lambton, W R	Hon. T. B. Pardee, Toronto
Lanark, N R	W. Mostyn, Almonte
Lanark, S R	A. Code, Innisville
Leeds, N R	H. Merrick, Merrickville
Leeds, S R	R. H. Preston, Newboro'
Lennox	J. T. Grange, Napanee
Lincoln	J. C. Rykert, St. Catherines
London	W. R. Meredith, London
Middlesex, E R	R. Tooley, Belmont
Middlesex, N R	J. McDougall, Komoka
Middlesex, W R	J. Watterworth, Wardsville
Monck	H. R. Haney, Fenwick
Muskoka	J. C. Miller, Toronto
Norfolk, S R	R. Richardson, Rowan
Norfolk, N R	J. Clarke, Simcoe
Northumberland, E R	J. M. Ferris, Campbellford
Northumberland, W R	W. Hargraft, Cobourg
Ontario, N R	T. Paxton, Port Perry
Ontario, S R	N. W. Brown, Whitby
Ottawa	D. J. O'Donohue, Ottawa
Oxford, N R	Hon. O. Mowat, Toronto
Oxford, S R	Hon. A. Crooks, Toronto
Peel	K. Chisholm, Brampton
Perth, N R	D. Davidson Hay, Listowel
Perth, S R	T. Ballantyne, Stratford
Peterborough, E R	J. O'Sullivan, Peterborough
Peterborough, W R	W. H. Scott, Peterborough
Prescott	W. Harkin, Vankleek Hill
Prince Edward	G. Striker, Picton
Renfrew, S R	J. Bonfield, Egansville
Renfrew, N R	T. Deacon, Pembroke
Russell	A. J. Baker, Metcalfe
Simcoe, E R	J. Kean, Marchmont
Simcoe, S R	Hon. W. Macdougall, Toronto
Simcoe, W R	T. Long, Collingwood
Stormont	J. Bethune, Toronto
Toronto, East	Hon. M. C. Cameron, Toronto
Toronto, West	R. Bell, Toronto

SHIRTS MADE TO ORDER AT GEO. BOND & CO.'S,
415 NOTRE DAME STREET.

CONSTITUENCIES.	NAME AND P. O. ADDRESS.
Victoria, N R	D. McRae, Bolsover
Victoria, S R	Hon. S. C. Wood, Toronto
Waterloo, N R	M. Springer, Waterloo
Waterloo, S R	I. Masters, Washington
Welland	Hon. J. G. Currie, St. Catherines
Wellington, N R	J. McGowan, Alma
Wellington, E R	C. Clarke, Elora
Wellington, S R	J. Massie, Guelph
Wentworth, N R	J. McMahon, Dundas
Wentworth, S R	W. Sexton, Jerseyville
York, E R	J. Lane, Thornhill
York, W R	P. Patterson, Patterson
York, N R	J. H. Widdifield, Newmarket

OFFICERS OF THE HOUSE OF ASSEMBLY.—C. T. Gilmor, clerk of the House; A. H. Sydere, clerk assistant; J. M. Delamere, clerk; J. Notman, accountant; A. Leith, law clerk; F. J. Glackmeyer, sergeant-at-arms; T. Philips, housekeeper and chief messenger.

PUBLIC DEPARTMENTS, ONTARIO.

Provincial Secretary's Office.—Hon. S. C. Wood, provincial secretary; I. R. Echart, assistant secretary; R. S. Brodie, chief clerk; J. B. McLachlan, 2nd clerk; H. Warde, 3rd clerk; A. Burchall, messenger.

Provincial Registrar's Office.—Hon. S. C. Wood, provincial registrar; J. F. C. Usher, deputy registrar; G. Hobbs and J. A. Innes, clerks.

Attorney-General's Office.—Hon. O. Mowat, attorney-general; J. G. Scott, Q.C., chief clerk; T. Bengough, private secretary; J. L. Capreol, E. H. T. Heward, clerks; M. Smith, housekeeper; M. Currey, messenger.

Department of Public Works.—Hon. C. F. Fraser, commissioner; W. Edwards, secretary; K. Tully, architect; T. N. Molesworth, engineer; F. T. Jones, accountant and law clerk; W. J. S. Holwell, R. Purdom, J. C. McNab, draughtsmen; M. Wilson, J. P. Edwards, clerks; C. McDonald, messenger.

Treasurer's Department.—Hon. Adam Crooks, treasurer; W. R. Harris, accountant; H. Totten, A. T. Deacon, H. Alley, A. J. Rattray, clerks; Hon. W. Cayley, auditor; L. W. Ord, clerk; C. H. Sproule, book-keeper; P. Simser, clerk and messenger.

Immigration Department (connected with the Department of the Hon. the Provincial Treasurer).—D. Spence, secretary; E. Jenkinson, clerk.

Buy NESTLE'S MILK FOOD, bearing the name of THOS. LEEMING & CO., Agents

WHITE DRESS SHIRTS $1.50, WORTH $2.25, AT GEO. BOND & CO.'S.

Cornices, Cornice Poles, Stair Rods, a speciality, at J. J. A. Surveyer's 524 Craig Street.

Crown Lands Department. — Hon. T. B. Pardee, commissioner; T. H. Johnson, assistant commissioner; G. Kennedy, law clerk; H. A. Ford, short-hand writer.

Free Grants and Sales Branch.—J. C. Tarbut, chief clerk; A. Kirkwood, J. M. Grant, P. Alma, and J. Murphy, clerks.

Surveys, Patents and Roads.—T. Devine, F.R.G.S., deputy surveyor general; G. B. Kirkpatrick, P.L.S. and A. J. Taylor, clerks. E. Fox, P.L.S., chief clerk patents; J. Innes and W. H. Bell, clerks. J. W, Bridgland, supt. colonization roads; C. Cushman, clerk.

Woods and Forests Branch.—G. B. Cooper, chief clerk; A. J. Taylor, H. G. Langlois, E. G. Kirby, J. A. McInnes, clerks.

Accounts Branch.—W. Ford, accountant; D. G. B. Ross, book-keeper; R. H. Brown, clerk. J. Morphy, registrar; W. F. Lowe, clerk.

J. Bradshaw, office-keeper; A. McDonald, messenger.

Crown Land Agents.

P. A. Landing	A. Wright	L'Amable	J. R. Tait
Apsley	D. Anderson	Lindsay	J. McKibbon
Bobcaygeon	J. Graham	Magnetewan	S. G. Best
Bracebridge	G. W. Lount	Windham	J. W. Fitzgerald
Bruce Mines	J. Bowker	Parry Sound	T. McMurray
"	J. F. Day	Pembroke	A. Kennedy
Durham	W. Jackson	Saugeen	A. McNabb
Eganville	J. Reeves	Sault Ste. Marie	C. P. Brown
Fergus	A. S. Badenhead	Stratford	J. Sharman
Goderich	H. Hamilton	Tamworth	E. Perry
Kingston	R. Macpherson	Vanbrugh	J. Mahon

Board of Examiners of P. L. Surveyors.—The Hon. Commissioner of Crown Lands, president, *ex-officio;* T. Devine, Deputy Surveyor-General, chairman. Members—J. S. Dennis, Ottawa; F. F. Passmore, Toronto; T. F. Gibbs, Adolphustown; A. C. Webb, Brighton; H. Wilson, Mount Forest; P. S. Gibson, Willowdale; Prof. Chapman (examiner in geology), Toronto; G. B. Kirkpatrick, secretary, Toronto.

Department of Public Instruction, Ontario.—For the general administration of the Grammar and Common School Laws.

Education Office.—Hon. A. Cross, Q.C., LL.D., Minister of Education: J. G. Hodgins, LL.D., Barrister-at-Law, Deputy Minister and Editor of the *Journal of Education* for Ontario; A. Marling, LL.B., Secretary to Education Department; F. J. Taylor, Clerk of Statistics; J. T. R. Stinson, Clerk of Records; W. H. Atkinson, Clerk of Correspondence; A. C. Paul, Clerk of References; J. H. J. Kerr, Assistant Clerk of Correspondence; J. Green, 2nd Assistant Clerk of Correspondence; J. S.

BUY YOUR SHIRTS AT GEO. BOND & CO.'S,
415 NOTRE DAME STREET.

Barber, Clerk of Reports and Returns; F. N. Nudal, General Assistant Clerk; H. P. Davies, Junior Assistant Clerk; J. Moore, Caretaker.

Depository Branch.—S. P. May, M.D., Clerk of Libraries; H. M. Wilkinson, Depository Cashier and Assistant do.; S. B. Sykes, Clerk of Sales; S. A. May, Despatch Clerk; W. Sweeten, Clerk of Stores; R. B. Bryce, Clerk of Stock; R. L. Cathron, Clerk of Invoices; J. A. Sangster, Copying Clerk; C. J. Townsend, Junior Assistant Clerk.

W. Lemon, Furnaceman and Messenger.

Offices in the Departmental Buildings, Victoria Square, Toronto.

PROVINCE OF QUEBEC.

Seat of Government, Quebec.

Lieutenant Governor.—Hon. Luc Letellier de St. Just.
Aide-de-Camp and Private Secretary.—F. E. Gautier.

EXECUTIVE COUNCIL.

Hon. C. B. DeBoucherville, Commissioner of Agriculture and Public Works.
Hon. L. R. Church, Treasurer.
Hon. A. R. Angers, Attorney General.
Hon. G. B. Baker, Solicitor General.
Hon. P. Garneau, Commissioner of Crown Lands.
Hon. J. J. Ross, President Legislative Council.
Hon. J. A. Chapleau, Secretary and Registrar and Minister of Public Instruction.

LEGISLATIVE COUNCIL.

Hon. John Jones Ross, Speaker.

CONSTITUENCIES.		NAME AND P.O. ADDRESS.
Alma	Hon.	J. L. Beaudry
Bedford	"	T. Wood, Dunham Flats
Chaouinigane	"	J. J. Ross, Ste. Anne de la Pérade
Golfe	"	T. Savage, L'Anse au Cap
Grandville	"	E. Dionne, Ste. Anne de la Pocatière
Inkermann	"	G. Bryson, Mansfield
Lanaudière	"	P. E. Dostaler, Berthier (*en haut*)
La Durantaye	"	J. O. Beaubien, Montmagny
Laurentides	"	J. E. Gingras, Quebec
Lauzon	"	A. R. C. de Léry, Quebec

NESTLE'S MILK FOOD always brings the Customer back for more.—Order some

SHIRTS MADE TO ORDER AT GEO. BOND & CO'S,
415 NOTRE DAME STREET.

Agate Ware Cooking Utensils, in great variety, at L. J. A. Surveyer's, 524 Craig Street.

CONSTITUENCIES.		NAME AND P.O. ADDRESS.
Lasalle	Hon.	L. Panet, Quebec
La Vallière	"	J. B. G. Proulx, Nicolet
Montarville	"	C. B. de Boucherville, Boucherville
Mille Isles	"	F. H. Lemaire, St. Benoit
Repentigny	"	L. Archambault, L'Assomption
Rigaud	"	E. Brud'homme, Montreal
Sorel	"	P. E. Roy, St. Pie
Salaberry	"	H. Starnes, Montreal
Victoria	"	J. Ferrier, Montreal
Wellington	"	W. H. Webb, Melbourne

OFFICERS OF THE LEGISLATIVE COUNCIL.—G. B. de Boucherville, Clerk of the House; P. Légaré, First Assistant Clerk; T. W. Lloyd, Second Assistant Clerk; I. O. Jodoin, Clerk of Offices; N. Legendre, Clerk of French Journals; N. Faucher, Clerk of Special Committees; S. S. Hatt, Gentleman Usher of the Black Rod; A. A. Labelle and D. E. Fenette, clerks; T. E. Roy, Sergeant-at-Arms; F. X. Brault, Chief Messenger; Z. Duhamel, Postmaster; F. X. Gagnon, Assistant Postmaster.

LEGISLATIVE ASSEMBLY.

Hon. Louis Beaubien ..... Speaker.

CONSTITUENCIES.	NAME AND P.O. ADDRESS.
Argenteuil	S. Bellingham, Montreal
Bagot	F. Dupont, St. Liboire
Beauce	F. X. Dulac, St George
Beauharnois	E. H. Bisson, St. Louis de Gonzague
Bellechasse	P. Fradette, St. Gervais
Berthier	L. Sylvestre, Berthier (*en haut*)
Bonaventure	J. I. Tarte
Brome	W. W. Lynch, Knowlton
Chambly	R. Préfontaine, Longueuil
Champlain	N. St. Cyr, St. Aune de la Pérade
Charlevoix	O. Gauthier, St. Urbain
Chateauguay	E. Laberge, St. Philomène
Chicoutimi and Saguenay	W. E. Price, Saguenay
Compton	W. Sawyer, Sawyerville
Deux-Montagnes	L. C. Champagne, St. Eustache
Dorchester	L. N. Larochelle, St. Anselme
Drummond and Arthabaska	W. J. Watts, Drummondville
Gaspé	
Hochelaga	L. Beaubien, Montreal
Huntingdon	Dr. A. Cameron, Huntingdon
Iberville	L. Molleur, St. Jean
Jacques Cartier	N. M. LeCavalier, St. Laurent
Joliette	V. P. Lavallée, St. Félix de Valois

WHITE DRESS SHIRTS $1.50, WORTH $2.25, AT GEO. BOND & CO.'S.

CONSTITUENCIES.	NAME AND P.O. ADDRESS.
Kamouraska	J. Dumont
Laprairie	L. B. A. Charlebois, Laprairie Village
L'Assomption	O. Peltier, L'Epiphanie
Laval	L. O. Loranger, Montreal
Lévis	E. T. Paquet, St. Nicholas
L'Islet	P. G. Verreault, St. Jean Port Joly
Lotbinière	H. G. Joly, Quebec
Maskinongé	M. Houde, Rivière du Loup (*en haut*)
Megantic	A. Kennedy, South Halifax
Missisquoi	Hon. G. B. Baker, Sweetsburg
Montcalm	L. G. Martin, Montreal
Montmagny	L. N. Fortin, Cap St. Ignace
Montmorency	Hon. A. R. Angers, Quebec
Montreal West	J. W. McGauvran, Montreal
Montreal Centre	A. W. Ogilvie, Montreal
Montreal East	L. O. Taillon, Montreal
Napierville	L. D. Lafontaine, St. Edouard
Nicolet	C. E. Houde, St. Célestin
Ottawa County	L. Duhamel, Wright's Township
Pontiac	Hon. L. R. Church, Aylmer
Portneuf	P. Larue, St. Augustin
Quebec East	J. Shehyn, Quebec
Quebec West	J. Hearn, Quebec
Quebec Centre	R. F. Rinfret dit Malouin, Quebec
Quebec County	Hon. P. Garneau, Quebec
Richmond and Wolfe	J. Pickard, Wotton
Richelieu	M. Mathieu, Sorel
Rimouski	A. Chauveau, Quebec
Rouville	V. Robert, Ste. Angèle
St. Hyacinthe	P. Bachand, St. Hyacinthe
St. Jean	F. G. Marchand, St. Jean d'Iberville
St. Maurice	E. Lacerte, Yamachiche
Shefford	Hon. M. Laframboise, Montreal
Sherbrooke (City)	Hon. J. G. Robertson, Sherbrooke
Soulanges	R. S. DeBeaujeu, Coteau du Lac
Stanstead	J. Thornton, Barnston
Temiscouata	G. H. Deschenes, Epiphanie
Terrebonne	Hon. J. A. Chapleau, Montreal
Three Rivers (City)	A. Turcotte, Trois Rivières
Vaudreuil	E. Lalonde, St. Marthe
Verchères	J. Daigle, Belœil
Yamaska	J. S. C. Wurtele, Montreal

OFFICERS OF THE LEGISLATIVE ASSEMBLY.—G. M. Muir, clerk of the House; E. Simard, assistant do; P. E. Smith, deputy clerk; L. Simoneau, accountant; C. J. Ardouin, 1st office clerk; A. E. Demers, assistant do; J. L. Blanchet, clerk of records; C. P. Lindsay, clerk of committees; E. Demers, 1st assistant clerk do; C. Pettigrew, 2nd do do; E. Lemoine, clerk of private

NESTLE'S MILK FOOD always brings the Customer back for more.—Order some

BUY YOUR SHIRTS AT GEO. BOND & CO.'S,
415 NOTRE DAME STREET.

Mangles, Wringers, Washers, Iron Bedsteads, at L. J. A. Survever's, 524 Craig Street.

bills; E. S. Belleau, assistant do; W. Cook, 1st English translator; P. J. Curran, assistant do; A. N. Montpetit, 1st French translator; B. Turcotte, assistant do; B. Marquette, 1st translator; O. C. de Lachevrotière, clerk of the French journals; L. Fortier, assist. do.; J. Whyddon, assist. do. of English Journals; L. P. Lemay, librarian; L. P. Turcotte, assist. do.; G. LaRoque, sergeant-at-arms; Z. Duhamel, postmaster; F. X. Gagnon, assist. do; O. Robitaille, 1st messenger; A. Pelletier, speaker's messenger; E. Littlejohn, J. Trudelle, S. Gagné, clerks' messengers; J. Morin, E. Gauvreau, E. Balzaretti, R. Angers, librarian messengers; N. Bouré, Queen's printer's do.; A. F. Marsan, chief law clerk; A. Pariseau, assist. do. do.

Public Departments.

Queen's Printer's Office.—Officers: C. F. Langlois, Queen's printer; C. Pageau, French translator and book-keeper; E. Trudel, clerk; T. Malony, English translator.

Secretary's Office.—Hon. J. A. Chapleau, provincial secretary; P. J. Jolicœur, assistant secretary; G. W. Colfer, clerk of English correspondence; O. F. Campeau, accountant of contingencies; J. O. Laurin, E. A. Duchesnay and T. Normandin, clerks; P. Blouin, messenger and housekeeper.

Provincial Registrar's Department.—Hon. J. A. Chapleau, provincial registrar; J. B. Meilleur, deputy provincial registrar; A. Belanger, E. Poitras, clerks; J. Labrecque, messenger.

Quebec Government School of Navigation.—Capt. W. C. Seaton, professor, School Room, Parliament building.

Department of Public Instruction.—Hon. G. Ouimet, superintendent of public instruction; Dr. L. Giard, Roman Catholic secretary to department; Dr. H. H. Miles, Protestant secretary to department; O. Dunn, 1st clerk of French correspondence, editor of *Journal de L'Instruction Publique*, and librarian; L. Devisme, clerk of French correspondence; R. Giard, assistant do; J. H. Richardson, accountant; C. A. Thomas, L. Lefebvre, P. Prevost, clerks of statistics, &c., A. Doré and J. Bittner, messengers.

Council of Public Instruction.—President—Hon. G. Ouimet, *ex-officio.* Joint secretaries—Dr. L. Giard and Dr. H. H. Miles. Roman Catholic members of the Council—The Archbishop of Quebec, the Bishops of Rimouski, Three Rivers, St. Hyacinthe, Montreal, Sherbrooke, and Ottawa; Hon. P. J. O. Chauveau, Hon. T. Ryan, Hon. Judge Routhier, Hon. C. R. Delagrave, P. S. Murphy, Dr. Lachaine, and F. Painchaud. Protestant members of the Council—The Lord Bishop of Quebec, Hon. Judge Day, Hon. Judge Dunkin, Rev. Dr. Cook, Hon. G. Irvine, Ven. Archdeacon Leach, Hon. J. Ferrier, and Dr. J. W. Dawson, F.R.S. Chairman of the Protestant Committee of the Council—Hon. G. Irvine. Secretary of the Protestant Committee of the Council—Rev. G. Weir.

SHIRTS MADE TO ORDER AT GEO. BOND & CO.'S,
415 NOTRE DAME STREET.

Department of Agriculture and Public Works.—Hon. C. B. de Boucherville, commissioner; S. Lesage, assistant commissioner; E. Gagnon, secretary; P. Gauvreau, director of public works; J. B. Derome, assistant engineer; E. A. Nesbitt, accountant; C. Lesperance, book-keeper; J. O. Fontaine, director of colonization: E. A. Bernard, director of agriculture; C. A. Guilbault, registrar; H. A. Turgeon, first clerk: J. O. Methot, inspector of works; J. B. Sirois and P. Archambault, messengers.

Treasury Department.—Hon. L. R. Church, provincial treasurer; G. Drolet, auditor of the province; H. T. Machin, assistant treasurer; H. Hemming and F. D. Tims, book-keepers; N. A. Giard, clerk; T. R. Nelson, judicial deposits clerk; S. H. Holt, J. E. Marmette, J. T. Harrower, A. Evanturel, T. A. Poston and T. C. Waugh, clerks; H. Hughes and G. Trudel, messengers.

Council of Agriculture.—J. M. Browning, president; L. H. Massue, vice-president; G. Leclerc, secretary-treasurer; J. N. E. Faribault, L'Assomption; M. H. Cochrane, Compton; D. E. Price, Quebec; J. J. Ross, Ste. Anne de la Pérade; L. Beaubien, M.P., Montreal; B. Benoit, M.P., St. Hubert, S. N. Blackwood, Shefford; A. Casavant, St. Dominique; E. J. Deblois, Quebec; J. Gaudet, M.P.P., Gentilly; F. W. Gray, Quebec; L. Levesque, M.P.P., D'Aillebout; A. Marsan, L'Assomption; Rev. F. Pilotte, Ste. Anne de la Pocatière; Rev. S. Tassé, Ste. Thérèse; L. Landry, St. Pierre Montmagny; office, 63 St. Gabriel street, Montreal.

Board of Examiners of P. L. Surveyors.—Hon. the Commissioner of Crown Lands, *ex-officio*; J. Bouchette, deputy surveyor-general; C. Bainarge, president; F. W. Blaiklock, E. T. Fletcher, L. P. Gauvreau, J. Bignell, J. Gallagher, examiners and provincial land surveyors; A. Sewell, secretary, Quebec; A. R. C. Selwyn, examiner in geology and mineralogy.

OFFICERS AND CLERKS OF CROWN LANDS DEPARTMENT.

Hon. P. Garneau, commissioner; E. E. Taché, assistant commissioner.

Surveys.—J. Bouchette, deputy surveyor-general; E. V. Gale, accountant and cashier; E. T. Fletcher, surveyor and draughtsman, and inspector of surveys; G. G. Dunlevie, J. Taché, P. M. A. Genost, C. E. Gauvin, draughtsmen and surveyors; W. F. Collins, clerk in charge; A. Paré, superintendent of woods and forests; J. J. Pendregast, register for depts.; J. D. Le Moine, L. L. Rivard, clerks in charge; F. Chassé, T. Morkill, W. E. Collins, D. C. McKedie, L. Berthelot, J. N. Proulx, V. Derome, I. E. Lepage, S. S. Rinfret, clerks; J. Curon, office keeper.

THOS. LEEMING & CO., Montreal, Sole Agents in Canada for NESTLE'S FOOD

IMAGE EVALUATION
TEST TARGET (MT-3)

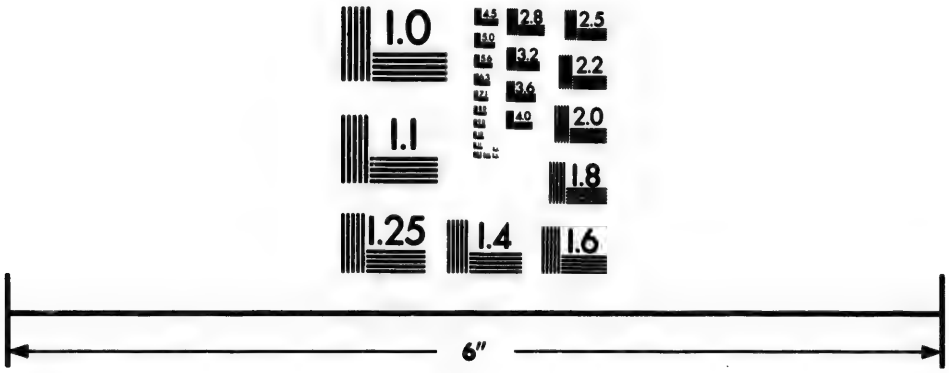

Photographic
Sciences
Corporation

23 WEST MAIN STREET
WEBSTER, N.Y. 14580
(716) 872-4503

2.8
3.2
3.6
2.5
2.2
2.0
1.8
1.0

WHITE DRESS SHIRTS $1.50, WORTH $2.25, AT GEO. BOND & CO.'S.

Richmond and Empress Portable Ranges at L. J. A. Surveyer's, 524 Craig Street.

CADASTRE OFFICES.—*General Office.*—G. A. Valin, secretary; T. Morin, clerk.

Montreal.—J. B. Varin, director; F. W. Blaiklock, surveyor and draughtsman; L. W. Sicotte, clerk.

Quebec.—P. L. Morin, director; F. Lachaine, surveyor and draughtsman.

Three Rivers.—G. A. Bourgeois, director; L. O. Arcand, surveyor and draughtsman; P. Guillet, clerk.

Terrebonne.—J. A. Hervieux, director; J. H. Leclair, surveyor and draughtsman,

Montmagny.—E. Casgrain, director; F. X. Gendreau, assistant.

Beauharnois,—L. A. Seers, director; J. Sullivan, surveyor and draughtsman; J. Mayer, clerk.

Joliette.—M. Crépeau, director; U. Dorval, surveyor and draughtsman; J. Delfausse, clerk.

Sherbrooke.—J. Addie, director; C. P. Towle, surveyor and draughtsman.

Hull, (*County of Ottawa*).—C. Leduc, director; J. McArthur, surveyor and draughtsman.

L'Assomption and Montcalm.—O. Peltier, director; A. W. Lippé, surveyor and draughtsman.

CROWN LAND AND TIMBER AGENTS.—E. Heath, Clarendon; R. Farley, Hull; J. A. Cameron, jr., Thurso; O. B. Kemp, Waterloo; C. Patton, Robinson; A. Gagnon, Arthabaskaville; P. A. Proulx, St. Francis; C. T. Dubé, Rivière du Loup; J. B. Lepage, Rimouski; L. J. Riopel, New Carlisle: G. Duberger, Marray Bay; J. O. Tremblay, Chicoutimi; I. Dumais, Roberval; L. Z. Rousseau, Quebec; A. Dubord, Three Rivers; J. B. Delfausse, Joliette; C. E. Belle, Montreal; J. Eden, Gaspé Basin; L. Roy, sen., Cap Chat: E. Paquet, Magdalen Island; E. Renault. Montmagny; A. B. Filion, Grenville; J. Hume, Leeds, inspector of agencies; A. J. Russell, Ottawa; C. S. McNutt, assistant; J. Ritchie, E. T. Smith, clerks; J. McDonald, Ottawa; McL. Stewart, general collector of timber and slide dues, Quebec; J. McKay, assistant; P. Miller, clerk; C. DeSalaberry, forest ranger, Chambly.

JESUITS' ESTATES AND CROWN DOMAIN AGENTS.

Jas. Laurin, crown domain and commuting agent, censive of Quebec, superintendent beach and deep water lots, and agent for seigniory of Lauzon; J. B. Varin, collecting and commuting agent, Jesuits' estates, District of Montreal; F. Lottinville, collecting and commuting agent, Cap de la Madeleine and Jesuits' estates, city of Three Rivers; La Guillet, jr., collecting and commuting agent, seigniory of Batiscan; P. Huot, collecting and commuting agent, Jesuits' estates, District of Quebec; L. L. Rivard, inspector of gold mines.

BUY YOUR SHIRTS AT GEO. BOND & CO.'S,
415 NOTRE DAME STREET.

GAME OVERSEERS.

J. N. Proulx, superintendent, Quebec; W. C. Willis, Sherbrooke; A. Blais, Causapscal; A. Labbé, St. Urbain; O. Latraverse, Sorel; E. Copping, Montcalm; Is. Dumais, Roberval; F. Richard, Ste. Anne de la Pocatière; J. F. Saillant, Tadoussac; J. B. Chevalier, St, Jean; Patrick Clancy, Hemmingford; J. P. Lachance, Stoneham; O. Robert, Quebec; E. Duchesne, St. Etienne des Gris; T. Decoteau, Three Rivers; J. Z. C. Miquelon, St. Camille de Wolton; W. Clarke, Bryron; J. Darby, Ottawa; J. Hodgins, Shawville; P. Grace, Wright; J. E. Cayonette. Ste. Claire; S. W. Waller, Montreal.

PROVINCE OF NOVA SCOTIA.

Seat of Government, Halifax.

Lieutenant Governor (and Deputy Governor for signing Marriage Licenses)—His Honor the Hon. Adams George Archibald. John Hicks, private secretary; Lieut.-Colonel H. W. Clarke, N.S.M., and Major M. B. Daly, 1st Brig. Mil. Artillery, Provincial Aides-de-Camp.

EXECUTIVE COUNCIL.

Hon. —— ——, Treasurer.
" A. J. Whyte, Attorney General.
" P. C. Hill, Provincial Secretary.
" R. Robertson, Commissioner of Public Works and Mines.
" C. Campbell, } Members of Council.
" J. McKinnon, } Members of Council.
" D. McDonald, } Members of Council.

Retired Members of Executive Council retaining their rank and precedence, by special permission of Her Majesty.—Hon. Sir W. Young, Hon. C. Tupper, C.B.; Hon. W. A. Henry, Hon. J. McDonald, Hon. S. L. Shannon, Hon. A. McFarlane, Hon. Adams G. Archibald.

LEGISLATIVE COUNCIL.

Hon. JOHN CREIGHTON.....President.

NAME AND P.O. ADDRESS.	NAME AND P.O. ADDRESS.
Hon. R. M. Cutler, Guysborough	Hon. D. McN. Parker, Halifax
" J. Creighton, Lunenburgh	" J. Fraser, Pictou
" W. C. Whitman, Annapolis	" H. Martell, Arichat
" F. Tupper, Liverpool	" G. McKenna, Shelbourne
" J. McKinnon, Antigonish	" C. Dickie, Cornwallis
" P. Smyth, Port Hood	" R. Boak, jr., Halifax
" S. Creelman, Stewaicke	" A. McN. Cochran, Maitland
" W. O. Heffernan, Guysborough	" E. R. Oakes, Digby

Officers.—J. C. Halliburton, clerk: R. L. Weatherbe, law clerk and clerk of parliament; Rev. G. W. Hill, A.M., chaplain; R. Romans, gentleman usher of the Black Rod.

NESTLE'S MILK FOOD is prescribed by the most eminent Physicians in the World

SHIRTS MADE TO ORDER AT GEO. BOND & CO.'S,
415 NOTRE DAME STREET.

Cornices, Cornice Poles, Stair Rods, a speciality at L. J. A. Surveyer's, 524 Craig Street

HOUSE OF ASSEMBLY,

Hon. T. N. MACK.....Speaker.

CONSTITUENCIES.	NAME AND P.O. ADDRESS.
Annapolis	A. Longley, Bridgetown
"	W. B. Troop, Wilmot
Antigonishe	Hon. D. McDonald, Antigonishe
"	——, ——
Colchester	T. F. Morrison, Londonderry
"	S. Rettie, Truro
Cumberland	H. Black, Amherst
"	E. Vickery, Parrsboro'
Cape Breton	E. T. Mosely, Sydney, C.B.
"	Hon. A. J. White, Halifax
Digby	Hon. C. Campbell, Halifax
"	H. M. Robichan, Clare
Guysborough	Hon. O. S. Weeks, Halifax
"	C. Freinchebille, Port Mulgrave
Halifax	Hon. P. C. Hill, Halifax
"	E. Farrell, Halifax
"	D. Archibald, Musqudoboit
Hantz	W. H. Allison, Windsor
"	A. Putnam, Walton
Inverness	Hon. J. McKinnon, Mabou
"	D. Campbell, Mabou
Kings	D. B. Woodworth, Kentville
"	J. B. North, Hantsport
Lunenburgh	M. B. Desbrisay, Bridgewater
"	J. Eisenhauer, Lunenburgh
Pictou	H. Cameron, New Glasgow
"	S. H. Holmes, Pictou
"	A. McKay, West River
Queens	J. Newton Mack, Wells Village
"	S. Freeman, Liverpool
Richmond	C. Boudroit, Arichat
"	M. McRae, Arichat
Shelburne	Hon. R. Robertson, Barrington
"	T. Johnson, Locke's Island
Victoria	J. A. Fraser, Baddock
"	D. McCurdy, Baddock
Yarmouth	J. Lovitt, Yarmouth
"	A. Gayton, Pubnico

OFFICERS OF THE HOUSE OF ASSEMBLY.—H. C. D. Twining, clerk; W. Walsh, assistant clerk; Rev. Canon Cochran, chaplain; A. M. Gidney, sergeant-at-arms; J. L. Griffin, assistant sergeant-at-arms; J. Fitzgerald, messenger.

WHITE DRESS SHIRTS $1.50, WORTH $2.25, AT GEO. BOND & CO.'S.

Public Departments.

Provincial Secretary's Office.—Hon. P. Carateret Hill, Provincial secretary; H. Croskill, deputy Provincial secretary; H. Kerr, clerk.

Provincial Treasurer's Office.—Hon. ——— ———, Provincial treasurer; W. E. Brine, clerk.

Attorney-General's Office.—Hon. A. J. White, Attorney-General.

Department of Mines and Public Works.—Hon. R. Robertson, commissioner; J. Kelly, deputy commissioner; S. Poole, inspector of mines; ——— ———, inspector of works.

Board of Agriculture.—Hon. D. McDonald, president; H. Yeomans, vice-president; Professor Lawson, secretary.

Education Department.—Superintendent of Education, Rev. A. S. Hunt, M.A.; Council of Public Instruction, Members of Executive Council.

Provincial Hospital for Insane.—Medical superintendent, J. R. Denoye, M.D.

Dominion Offices and Officers.

Finance Department of Canada.—Nova Scotia Branch.—S. Howe, auditor; R. Stather, clerk; J. Mullane, messenger.

Asst. Rec. General for Nova Scotia.—J. R. Wallace.

Post Office Department, Nova Scotia Division.—Post Office Inspector, F. M. Passow; clerks, T. Southall, R. A. Burnham; messenger, R. R. McMillian. *Money Order Office.*—Superintendent, J. H. Thorne; clerks, F. Creighton, S. S. Thorne; messenger, T. Conran. *Railway Mail Clerks.*—Between Halifax and Amherst, I. Burnhill, E. A. Bent; between Halifax and Annapolis, A. Brown, F. R. Bent; between Pictou and Truro, F. Huntington.

Post Office Inspector.—F. M. Passow.

Post Office, Halifax.—W. H. Blackader; clerks, W. M. Small, V. V. Tremain, T. W. DeWolfe, A. H. Cunningham, J. D. Story, W. H. Chamberlain, W. H. Donovan, J. Flowers; temporary clerks; C. Legg, C. H. Hamilton, T. Southall, jr., J. Cunningham; newspaper sorter, C. C. Smith; letter carriers, M. Collins (chief carrier), J. Fitzgerald, Jas. Wilson, Jno. Wilson, W. Carroll; temporary letter carriers, D. Silverthorne; pensioned letter carrier, W. Craig; messenger, S. Saunders.

Penitentiary.—J. Flinn, warden; medical attendant, R. S. Black, M.D.; chaplain, Rev. H. Pope.

Sable Island.—Resident Superintendents—St. Paul's, D. J. McNeil; Scatterie, J. McLean.

Railway Department.—General superintendent, L. Carvel; general traffic agent, G. Taylor; chief engineer, A. McNab; accountant, T. Foote; paymaster, W. N. Jones; cashier, D.

BUY NESTLE'S MILK FOOD, bearing the name of THOS. LEEMING & CO., Agents

BUY YOUR SHIRTS AT GEO. BOND & CO.'S,
415 NOTRE DAME STREET.

Agate Ware Cooking Utensils, in great variety, at L. J. A. Surveyer's, 524 Craig Street.

Rottinger; clerks, J. Adams, S. S. Bully, D. A. Story, W. Huggin and J. M. Lyons; telegraph clerk, — McLearn; messenger, O. Cameron.

Immigration Office.—Agent, Rev. E. Clay, M.D.

Board of Statistics of Births, Marriages & Deaths—Secretary, J. Costly, Halifax; issuers of marriage licenses and deputy registrars births, marriages and deaths, the deputy postmasters in the different Counties, and S. Selden, Halifax; deputy registrars of births, marriages and deaths, the way office keepers in the different Counties, and Rev. H. Stamer, Rev. R. Jamieson, Rev. J. Waddell, Rev. E. Ansell, J. J. Clark, M.D.

Inspector of Steamers carrying Passengers.—A. Moir.

Inspector of Customs.—J. J. Kerr; collector, Halifax, Hon. W. Ross.

Savings Bank.—J. B. Wallace, cashier.

Militia Department.—J. W. Laurie, D.A.G.

INLAND REVENUE DEPARTMENT.

Inspector for Nova Scotia.—GEORGE ESSON.

Halifax.—Collector, G. Esson; excisemen, A. McLeod, J. D. Nash, jr.; clerk, B. H. Blanchard; messenger, P. Hagerty: inspector of Petroleum, R. G. Fraser.

Pictou.—Collector, J. M. Porteous; exciseman, A. McDonald.

North Sydney.—Collector, L. Robertson.

Yarmouth.—Collector, J. V. B. Bingay.

PROVINCE OF NEW BRUNSWICK.

Seat of Government, Fredericton.

Lieutenant-Governor.—His Excellency S. L. Tilley, C. B.; Provincial Aide-de-Camp and Private Secretary, Lieut.-Col. J. Saunders; Extra Aide-de-Camp, A. F. Street, Capt. Reserve Militia.

EXECUTIVE COUNCIL.

Hon. R. Young, President.
" G. E. King, Attorney-General.
" J. J. Fraser, Provincial Secretary.
" B. R. Stevenson, Surveyor-General.
" W. M. Kelly, Chief Commissioner Board of Works.
" A. McQueen, } Members of Council.
" J. H. Crawford, } Members of Council.
" W. E. Perley, } Members of Council.
F. A. H. Stratton, Clerk.

SHIRTS MADE TO ORDER AT GEO. BOND & CO.'S,
415 NOTRE DAME STREET.

LEGISLATIVE COUNCIL.

Hon. J. S. Saunders ..... President.

COUNTIES.		NAME AND P.O. ADDRESS.
Albert	Hon.	J. Lewis, Hillsboro'
Carleton		—— ——
Carleton	"	W. Lindsay, Woodstock
Charlotte	"	F. Hibbard, St. George
Gloucester	"	R. Young, Caraquette
Kent	"	O. McInernay, Richibucto
King's		—— ——
Northumberland		—— ——
Queen's	"	G. D. Baily, Canning
Restigouche	"	W. Hamilton, Dalhousie
St. John	"	A. McL. Seely, St. John
St. John	"	T. R. Jones, St. John
Sunbury	"	A. Harrison, Mangerville
Victoria	"	B. Reveridge, Tobique
Westmoreland	"	E. B. Chandler, Dorchester
Westmoreland	"	D. Hannington, Shediac
York	"	J. S. Saunders, Fredericton
York	"	J. A. Beckwith, ——

OFFICERS OF THE LEGISLATIVE COUNCIL.—G. Botsford, clerk; J. H. Phair, assist. clerk; B. R. Jouett, Usher of the Black Rod; Rev. J. M. Brook, chaplain; R. Tibbits, engrossing clerk.

HOUSE OF ASSEMBLY.

Hon. W. Wedderburn ..... Speaker.

CONSTITUENCIES.	NAME AND P.O. ADDRESS.
Albert	A. Rogers, Hopewell
"	J. Ryan, Coverdale
Carleton	R. K. Jones, Woodstock
"	J. S. Leighton, Woodstock
Charlotte	Hon. B. R. Stevenson, St. Andrews
"	J. Murchie, St. Stephen
"	J. Mackay, Pennfield Ridge
"	T. Cotterell, Oak Bay
Gloucester	K. F. Burns, Bathurst
"	P. G. Ryan, Caraquette
Kent	H. O'Leary, Richibucto
"	U. Johnson, St. Mary's
King's	R. E. McLeod, Sussex
"	J. Flewelling, Hampton
"	Hon. J. H. Crawford, St. John
Madawaska	L. Theriault, St. Leonard
Northumberland	Hon. W. M. Kelly, Chatham
"	W. Swim, Doaktown
"	A. A. Davidson, Newcastle

THOS. LEEMING & CO., Montreal, Sole Agents in Canada for NESTLE'S FOOD

WHITE DRESS SHIRTS $1.50, WORTH $2.25, AT GEO. BOND & CO.'S.

Mangles, Wringers, Washers, Iron Bedsteads, at L. J. A. Surveyer's, 524 Craig Street

CONSTITUENCIES.	NAME AND P.O. ADDRESS.
Northumberland	L. J. Tweedie, Chatham
Queen's	F. Wood, Welsford
"	W. S. Butler, Grand Lake
Restigouche	A. McKenzie, Campbellton
"	J. Phillips, Dalhousie
St. John	Hon. G. E. King, St. John
"	W. Elder, St. John
"	H. A. Austin, Indiantown, St. John
"	E. Willis, St. John
St. John (City)	R. Marshall, St. John
" "	W. Wedderburn, St. John
Sunbury	Hon. W. E. Perley, Blissville
"	J. S. Covert, Mangerville
Victoria	W. B. Beveridge, Tobique
Westmoreland	E. J. Smith, Shediac
"	Hon. A. McQueen (Pointe du Bute)
"	J. A. Humphreys, Moncton.
"	T. Pickard, Sackville
York	R. Robinson, Canterbury
"	Hon. J. J. Fraser, Fredericton
"	H. Dow, Fredericton
"	T. F. Barker, St. Marys

OFFICERS OF THE HOUSE OF ASSEMBLY.—G. J. Bliss, clerk; J. Richards, clerk assistant; H. Beckwith, sergeant-at-arms; Rev. J. McLeod, chaplain; C. W. Beckwith and J. Black, engrossing clerks.

PUBLIC DEPARTMENTS.

Provincial Secretary's Office.—Hon. J. J. Fraser, provincial secretary; J. W. Smith, chief clerk; G. N. Babbitt and E. Hanson, clerks.

Board of Works Department.—Hon. W. M. Kelly, chief commissioner; R. B. Winslow, chief clerk; A. G. Beckwith, civil engineer.

Surveyor General's Department.—Hon. R. R. Stevenson, surveyor general; A. Inches, deputy surveyor general; W. B. Flewelling, jun., crown land clerk; T. O'Connor, A. Sibbald, and T. Loggie, draughtsmen.

Government Officers.—J. S. Beck, auditor general; T. H. Rand, chief superintendent of schools; G. Thompson, chief clerk education office; G. E. Fenety, Queen's printer; W. Carman, clerk of Supreme Court at Law and Equity; G. J. Bliss, assistant clerk; W. H. Tuck, clerk of Crown in Supreme Court; E. L. Wetmore, A.B., deputy clerk of Crown in Supreme Court; H. G. C. Wetmore, librarian to the Legislative Assembly.

BUY YOUR SHIRTS AT GEO. BOND & CO.'S,
415 NOTRE DAME STREET.

PRINCE EDWARD ISLAND.

Seat of Government.—Charlottetown.

Lieutenant Governor.—Sir Robert Hodgson, Knight; R. R. Hodgson, private secretary; Lt.-Col. Hon. John Longworth and Lt.-Col. Robert Robinson Hodgson, provincial aides-de-camp.

EXECUTIVE COUNCIL.

Hon. L. H. Davies.
" John Yoe.
" Alex. Laird.
" Daniel Gordon.
Hon. John Lefurgey.
" John F. Robertson.
" Samuel Prowse.
" William D. Stewart.
Hon. George W. DeBlois.
William C. DesBrisay, clerk.

LEGISLATIVE COUNCIL.

Hon. John Balderston, President.

QUEEN'S COUNTY.

Charlottetown and Royalty—Thomas W. Dodd.
First District—Hons. A. B. MacKenzie, John Balderston.
Second District—Hon. William McGill, R. Munn.

KING'S COUNTY.

First District—Hon. Patrick Walker, Simon Bulger.
Second District—Hon. Joseph Wightman, Daniel McDonald.

PRINCE COUNTY.

First District—Richard B. Reid, William Richards.
Second District—Alexander Laird, Hon. William G. Strong.
Officer of Legislative Council.—John Ball, clerk.

HOUSE OF ASSEMBLY.

Hon. Henry Beer, Speaker.

QUEEN'S COUNTY.

Charlottetown—Hons. G. W. DeBlois, L. H. Davies.
First District—Hon. W. D. Stewart, William Campbell.
Second District—D. Farquharson, D. McKay.
Third District—Hon. Henry Beer, Francis Kelly.
Fourth District—Hon. J. F. Robertson, Wm. Welsh.

NESTLE'S MILK FOOD is prescribed by the most eminent Physicians in the World

BUY YOUR SHIRTS AT GEO. BOND & CO.'S,
415 NOTRE DAME STREET.

Cornices, Cornice Poles, Stair Rods, a specialty at L. J. A. Surveyer's 524 Craig Street

KING'S COUNTY.

Georgetown—Hon. D. Gordon, L. J. Westaway.
First District—Hon. James R. McLean, L. Macdonald.
Second District—Hon. W. W. Sullivan, Hilary McIsaac.
Third District—J. G. Scrimgeour, J. E. McDonald.
Fourth District—Hons. S. Prowse, James Robertson.

PRINCE COUNTY.

First District—Nicholas Conroy, Edward Hackett.
Second District—Hon. John Yeo, James W. Richards.
Third District—Hon. Joseph O. Arsenault, John A. Mcdonald.
Fourth District—J. R. Calhoun, W. C. Lea.
Fifth District—Hon. John Lefurgey, Angus McMillan.

Officers.—Archibald McNeil, clerk; A. H. Yates, assistant clerk.

PROVINCE OF MANITOBA.

Seat of Government, Fort Garry.

Lieutenant Governor:
His Honor the Hon. J. E. CAUCHON, Fort Garry.
Private Secretary: F. G. Beecher.

EXECUTIVE COUNCIL.

Hon. J. McKay, President.
" R. A. Davis (Premier), Provincial Treasurer.
" J. Royal, Provincial Secretary and Attorney General.
" J. Norquay, Minister of Public Works.

LEGISLATIVE ASSEMBLY.

Speaker.....Hon. J. DUBUC.
Clerk.....T. SPENCE, Esq.

CONSTITUENCIES.	NAME AND P.O. ADDRESS.
St. Paul's	J. Black, St. Paul's
St. James'	E. Bourke, St. James'
Westbourne	C. P. Brown, Palestine
Baie St. Paul	F. Chenier, Baie St. Paul
Poplar Point	F. E. Cornish, Winnipeg
High Bluff	J. Cowan, M.D., Port la Prairie
Winnipeg	Hon. R. A. Davis, Winnipeg
Springfield	W. R. Dick, Springfield
St. Norbert	Hon. J. Dubuc, St. Boniface
St. Boniface	Hon. M. A. Girard, "
St. Andrew's, North	J. Gunn, St. Andrew's

SHIRTS MADE TO ORDER AT GEO. BOND & CO.'S,
415 NOTRE DAME STREET.

CONSTITUENCIES.	NAME AND P.O. ADDRESS.
St. Clements	T. Howard, Winnipeg
St. Vital	J. Lemay, St. Norbert
St. François Xavier, East	M. Lepine, Pointe du Bute
Rockwood	W. F. Luxton, Winnipeg
Lake Manitoba	Hon. J. McKay, St. James'
Portage la Prairie	R. McKenzie, Burnside
Ste. Agathe	A. F. Martin, Winnipeg
St. Charles	A. Murray, Sturgeon Creek
Ste. Anne	C. Nolin, Ste. Anne
St. Andrew's, South	Hon. J. Norquay, Winnipeg
St. Francois Xavier, West	Hon. J. Royal, ——
Headingly	J. Taylor, Headingly
Kildonan	J. Sutherland, Kildonan

PROVINCE OF BRITISH COLUMBIA.

Seat of Government—Victoria, V. I.

Lieutenant Governor--Hon. A. N. RICHARDS.

EXECUTIVE COUNCIL.

Hon. A. C. Elliott, Attorney-General
" W. Smithe, Minister of Finance and Agriculture
" Hon. F. G. Vernon, Chief Com. Land and Works.

LEGISLATIVE ASSEMBLY.

Speaker ..... Hon. James Trimble, M.D.
Clerk ..... J. Roland Hett.

CONSTITUENCIES.	NAME AND P. O. ADDRESS.
Cariboo	G. Cowan, Barkerville
"	J. Evans, "
"	G. A. Walkem, Victoria
Comex	J. Ash, M.D., "
Cowichan	E. Pimbury, Cowichan
"	Hon. W. Smithe, Victoria
Esquimault	W. Fisher, Esquimault
"	F. Williams, "
Kootenay	C. Gallagher, Kootenay
"	W. C. Milby, "
Lillooet	W. M. Brown, 15 Mile House
"	W. Morrison, 134 Mile House
Nanaimo	D. W. Gordon, Nanaimo

Buy NESTLE'S MILK FOOD, bearing the name of THOS. LEEMING & CO., Agents

WHITE DRESS SHIRTS $1.50, WORTH $2.25, AT GEO. BOND & CO.'S.

Agate Ware Cooking Utensils, in great variety, at L. J. A. Surveyer's, 524 Craig Street

CONSTITUENCIES.	NAME AND P. O. ADDRESS.
New Westminster	W. J. Armstrong, N. Westminster
" "	E. Brown, New Westminster
New Westminster City	R. Dickinson, New Westminster
Victoria	W. F. Tolmie, M.D., Victoria
"	Hon. T. B. Humphreys, "
Victoria City	R. Beavan, "
" "	J. W. Douglas, "
" "	Hon. J. Trimble, M.D., "
" "	Hon. A. C. Elliott, "
Yale	R. Smith, Nanaimo
"	J. A. Mara, Kamloops
"	Hon. F. G. Vernon, Victoria

NORTH-WEST TERRITORY.

Seat of Government — Battleford.

Lieutenant-Governor — The Hon. DAVID LAIRD.

Council. — M. Ryan and H. Richardson, stipendiary magistrates, members of Council *ex-officio;* Lieut.-Col. J. F. McLeod, C.M.G., commissioner of police, member of Council specially appointed; Lieut.-Col. A. G. Irvine, assist commis'r of police; A. Forget, clerk of Council and secretary to Lieut.-Governor; W. J. Scott, registrar.

NEWFOUNDLAND.

EXECUTIVE COUNCIL.

Hon. F. B. T. Carter, Premier and Attorney-General.
" E. D. Shea, Colonial Secretary.
" W. V. Whiteway, Solicitor-General.
" J. J. Rogerson, Receiver-General.
" W. J. S. Donnelly, Financial Secretary.
" S. Rendell.

LEGISLATIVE COUNCIL.

Hon. E. Morris ..... President.

Hon. R. Kent	Hon. W. J. S. Donnelly
" E. White	" A. W. Harvey
" P. G. Tessier	" R. Thorburn
" J. Winter	" T. Talbot
" E. D. Shea	" S. Rendell

WHITE DRESS SHIRTS $1.50, WORTH $2.25, AT
GEO. BOND & CO.'S

HOUSE OF ASSEMBLY.

———— ————, Speaker.

District of Twillengate and Fogo	Hon. F. B. T. Carter
" " "	C. Duder
" " "	W. Killegrew
Bonavista	J. H. Warren
"	C. Bowring
"	A. J. W. McNeilly
Trinity	Hon. W. V. Whiteway
"	J. Steer
"	J. Watson
Bay de Verds	Hon. J. J. Rogerson
Carbonear	J. Rorke
Harbor Grace	Hon. A. Shea
"	J. Godden
Brigus and Port-de-Grove	N. Rabbitts
Harbor Main	J. I. Little
"	P. Nowlan
Placentia and St. Mary's	C. F. Bennett
" "	J. Collins
" "	M. E. Dwyer
Burin	J. S. Winter
"	C. Ayre
Fortune Bay	R. Alexander
Burgeo and La Poile	A. M. Mackay
Ferryland	J. G. Conroy
"	R. Raftus
St. John's East	R. J. Parsons
"	R. J. Kent
"	Dr. J. J. Dearin
St. John's West	M. Fenelon
"	L. Tessier
"	P. J. Scott

Customs Department (St. Johns).—J. S. Hayward, assistant collector; J.L. Noonan, landing and tide surveyor; J. Winter, W. S. Canning, W. White, landing waiters; W. Doutney, W. Gill, J. R. Kearney, P. Furlong, J. Noonan, clerks.

Colonial Secretary's Department.—Hon. E. D. Shea, colonial secretary; J. W. Withers, G. W. B. Carter, clerks.

Financial Secretary's Department.—Hon. W. J. S. Donnelly, financial secretary; A. S. Reid, clerk.

Receiver General's Department.—Hon. J. J. Rogerson, receiver general; G. Hayward, clerk.

Surveyor General's Department.—J. H. Warren, surveyor general; W. Warren, clerk. T. Long, topographical surveyor; C. Alsop, clerk.

Board of Works Department.—C. Duder, chairman; J. Stuart, secretary; J. O. Frazer, accountant; P. Barron, clerk; J. T. Nevill, inspector of light houses; R. Reader, clerk.

NESTLE'S MILK FOOD always brings the Customer back for more.—Order some

BUY YOUR SHIRTS AT GEO. BOND & CO.'S,
415 NOTRE DAME STREET.

Richmond and Empress Portable Ranges at L. J. A. Surveyer's, 524 Craig Street.

FISH AND GAME LAWS

OF THE

DOMINION OF CANADA.

PROVINCE OF ONTARIO.

Fishing for speckled or brook trout can only be legally done by angling by hand, with hook and line, from 1st May to 15th September. White fish or salmon trout are not to be taken by any means between the 1st and 10th November. Gill nets for salmon trout, or white fish, must have meshes of at least five inches extension measure, and seines for white fish of not less than four inches. Pickerel or doré, and maskinongé, may be taken at any time, except from 15th April to 15th May, and bass 15th May to 15th June. Fishing by means of net and other apparatus is prohibited, except under lease or license from the Department of Marine and Fisheries. The main channel, or course of any stream, must at all times be kept open, and no nets shall be so used as to obstruct the passage of fish in any river, bay, or creek, to and from their breeding places. The Local Fishery Overseers are instructed to enforce these enactments.

The following is the new Game Act in the Province of Ontario, giving the season when game may be killed :—

Deer, moose, elk, reindeer, or cariboo, from the 1st day of September to the 30th day of November inclusive.

Wild turkeys, grouse, pheasants or partridges, between the 1st day of September and the 1st day of January,

Quail, between the 1st day of October and the 1st day of January.

Woodcock, between the 1st day of July and the 1st of January.

Snipe, between the 15th day of August and the 1st of May.

Mallard, grey duck, black duck, wood or summer duck, and all kinds of teal, between the 15th day of August and the 1st day of January.

Hares or rabbits, between the 1st day of September and the 1st day of March.

No person shall have in his possession any of the above animals or birds, or any portion of them, during the close seasons. They may be exposed for sale, nevertheless, for one month, and no longer, after such periods, or had in possession at any time for family use; but in all cases the proof of the time of killing or taking shall be upon the party so in possession.

None of the animals or birds above mentioned shall at any time be taken by means of traps, snares, gins, baited lines, or other similar contrivances. Any person may destroy any such traps, snares, &c., which he may discover, without incurring any liability for so doing.

WHITE DRESS SHIRTS $1.50, WORTH $2.25, AT
GEO. BOND & CO.'S.

No one shall have in possession the eggs of any of the birds mentioned at any time. No batteries, sunken punts or night lights allowed in the killing of swans, geese or ducks.

Beaver, muskrat, mink, martin, raccoon, otter and fisher may be hunted and killed only between the 1st November and the 1st May.

The fine for killing deer, &c., out of season, shall be not less than ten dollars, nor more than fifty dollars, for each animal.

For having in possession the birds or eggs of any of the birds protected, at any time, not less than five dollars, nor more than twenty-five dollars, for each bird or egg.

For killing any of the fur-bearing animals out of the season, not less than five dollars, nor more than twenty-five dollars, and a similar fine for any other breach of the Act. In all cases the whole of the fine is to be paid to the prosecutor.

PROVINCE OF QUEBEC.

No elk, moose, cariboo, deer, or their fawn, or hare, shall be hunted, taken or killed between the 1st day of February and the 1st day of September in any year.

No grouse, ptarmigan, partridge, woodcock or snipe shall be shot at, hunted, taken or killed between the first day of March and the first day of September in any year.

No person shall fire at, hunt, take, kill or destroy any wild swan, wild goose, or any kind of wild duck, sea duck, widgeon or teal, between the first day of May and the first day of September, in any year in that part of the province west of the city of Three Rivers, nor between the fifteenth day of the month of May and the first day of the month of September in any year, to the east of that town.

Nevertheless in that part of the province to the east of the place known as the "Brandy Pots," in the river St. Lawrence, the inhabitants may, between the fifteenth day of the month of May and the first day of September in each year, hunt, take or kill for food only, any of the animals mentioned in this section.

No woodcock, snipe, wild swan, wild goose, or wild duck of any kind, or sea duck or teal shall at any time be shot at, hunted, taken or killed between one hour after sunset and one hour before sunrise.

No animal or bird, named in the foregoing sections, except hares, shall be taken or killed at any time by means of any rope, snare, spring, cage, net or trap of any kind.

No engine shall be at any time, for such purpose, placed, constructed, erected or set, either wholly or in part; and any person finding any engine so placed, constructed, erected or set may take possession of or destroy the same.

THOS. LEEMING & CO., Montreal, Sole Agents in Canada for NESTLE'S FOOD

BUY YOUR SHIRTS AT GEO. BOND & CO.'S,
415 NOTRE DAME STREET.

Mangles, Wringers, Washers, Iron Bedsteads, at L. J. A. Surveyer's, 524 Craig Street.

No person shall at any time, disturb, injure, gather or take the eggs of any species of wild fowl; and all vessels or boats employed in disturbing, gathering or taking the eggs of any species of wild fowl, may, as well as the eggs, be confiscated and sold.

No wild cat, marten or pekan shall be hunted, trapped or killed, between the fifteenth day of April and the first day of November, and no mink between the fifteenth day of April and the fifteenth day of October, in each year.

No person shall hunt, trap or kill :—

Any otter between the first of May and the first of October in each year.

Any beaver between the thirtieth of April and the first of September in each year.

Any musk-rat between the first of June in each year and the first of April following for the districts of Quebec, Saguenay, Chicoutimi, Montmagny, Kamouraska, Rimouski and Gaspé, and between the first of May of each year and the first of April following for the remainder of the province.

No person shall at any time use or employ strychnine or other deleterious poison, either mineral or vegetable, nor any spring gun, to hunt, take, kill or destroy any animal whatever.

Every game-keeper appointed by the commissioner of crown lands shall forthwith seize all animals or birds mentioned in the preceding sections, or any portion of such animals or birds, found by him in the possession or custody of any person during any forbidden period, and which appear to him to have been taken or killed during such period, or by any of the illegal means set forth in sections 5 and 9 of this act, and he shall bring them before any justice of the peace, who shall declare them confiscated either in whole or in part.

All animals or birds, or portions of animals or birds so confiscated shall belong to the game-keeper.

No person shall have in his possession, custody or care, any animal or bird already mentioned, or any part of such animal or bird, with the exception of the skin, during the period in which by the act the killing thereof is prohibited, or which appears to have been taken or killed by any of the means forbidden by this act; but every such animal or bird, or any portion or portions thereof, may be bought or sold (when lawfully taken), during fourteen days, to be computed from the expirations of the various periods respectively fixed by this act for the killing thereof.

Every such game-keeper may cause to be opened or may himself open, in case of refusal, any bag, parcel, chest, box, trunk or other receptacle, in which he has reason to believe that game killed or taken during the close season, or peltries out of season, are hidden.

Every offence against any of the provisions of this act shall be punishable by a fine not exceeding fifty dollars and recoverable summarily on information or on summons only issued by a justice of the peace.

BUY YOUR SHIRTS AT GEO. BOND & CO.'S,
415 NOTRE DAME STREET.

Such justice of the peace, on the proof which shall be thereof made, may impose the penalty, with costs, and such penalty shall belong to the informer.

In default of immediate payment, the offender shall be imprisoned in the common gaol of the district within the limits of which the offence was committed, for any period of time not exceeding three months.

Every magistrate shall have power to convict on view.

Suits brought in virtue of this act need not be begun by deposition or information on oath of the plaintiff or complainant, provided always that the purport of the complaint or demand is sufficiently set forth in the writ or in a declaration annexed thereto.

The evidence of the complainant alone, or of any one witness, shall be sufficient to support a conviction.

No proceeding under this act shall be quashed, annulled or set aside by *certiorari;* but an appeal may be brought before the circuit court of the district in which the offence took place, in the same manner as appeals under the municipal code.

No prosecution shall be brought after twelve calendar months from the day of the committing of the offence charged.

The commissioner of crown lands may appoint officers to superintend the execution of this act, and of any other act which may be hereafter passed respecting game in this province.

The commissioner of crown lands or any person by him thereunto empowered, may grant written permissions to all persons desirous *bona fide* of procuring birds, eggs or fur-bearing animals, for scientific purposes, during the close season; and the person who shall have obtained such permission shall not be liable to any penalty imposed by this act, provided that he produce, within two months next after the period in which he shall have hunted under such permission, a statement under oath specifying the kind and quantity of game or fur-bearing animals taken by him for such scientific objects.

CLOSE SEASONS FOR FISH.

Salmon—From 1st August to 30th April, for net-fishing; from 31st August to 30th April, for fly surface fishing.

No salmon fry, parr or smolt to be caught; and no salmon or grilse under 3 lbs. weight. If caught by accident, to be released.

White Fish—From 10th November to 1st December.

Salmon Trout, Lake Trout (or *lunge* and *Winnoniche*)—From 15th October to 1st December.

NESTLE'S MILK FOOD is prescribed by the most eminent Physicians in the World.

SHIRTS MADE TO ORDER AT GEO. BOND & CO.'S,
415 NOTRE DAME STREET.

Richmond and Empress Portable Ranges at L. J. A. Surveyer's, 524 Craig Street.

Speckled Trout, Brook, or River Trout—From 15th September to 1st January.

Bass—From 15th May to 15th June.

Pickerel (*Doré*)—From 15th April to 15th May.

Maskinongé—From 15th April to 15th May.

No person shall, during such prohibited times, fish for, catch, kill, buy, or have in possession, any of the above mentioned kinds of fish.

PROVINCE OF NEW BRUNSWICK.

In New Brunswick, the only game laws in force are those relating to moose and partridge. There was an act making it unlawful to kill deer on the Island of Grand Manan for a period of three years, but it expired June 8, 1868. The close season for moose only extends from 1st February to 1st May. Fine $40, and anyone is empowered to kill any dog found hunting within the prohibited time. Not more than two moose can be killed by any one person within a period of twelve months; $12 for each offence. The killing, except for food, is prohibited, and the leaving the carcase in the woods subjects the offender to a fine of $20. Partridges are not to be killed between 1st March and 1st September. The fishery laws are the same as those of Ontario and Quebec, except that the close season for salmon is, for net fishing, from 15th August to 1st March, and fly surface-fishing, from 15th September to 1st February.

PROVINCE OF NOVA SCOTIA.

In Nova Scotia, chapter 13 of the Revised Statutes provides for the preservation of useful birds and animals during the close season; authorizes the Lieutenant-Governor in Council to appoint a commissioner or warden for each district, to enforce the provisions of this act, and assist the officers of the Government of Canada in carrying out the laws for the preservation of inland fisheries. Close season for partridge, 1st January to 1st October; for woodcock, snipe, blue-winged duck or teal. Hares or rabbits, 1st March to 1st September. Woodcock not to be killed between sunset and sunrise. Penalty for breach of act, $1 for each bird. Penalty for setting snares for moose, $100. The export of moose and cariboo hides is prohibited. Fine from $20 to $50, and forfeiture of game or

SHIRTS MADE TO ORDER AT GEO. BOND & CO.'S,
415 NOTRE DAME STREET.

hides. Otter, mink and muskrat not to be killed between 1st May and November, under a penalty of $8. It is absolutely forbidden to kill robbins, swallows, sparrows, etc., and birds of song. Penalty for each offence, $1.

The following is a summary of the Game Laws in operation in the undermentioned Provinces. No amendment has been made to these laws since 1868:

PROVINCE OF BRITISH COLUMBIA.

It is unlawful to buy or sell, or exhibit for sale, any deer or elk between 1st March and 1st August, or any grouse, prairie fowl or partridge, or to destroy or to collect their eggs, between 1st March and 10th August. Fine $50, or three months' imprisonment.

PROVINCE OF NEWFOUNDLAND.

There is only one game law in this island—entitled, "An Act for the Protection and Breeding of Wild Fowl and Game." It prohibits the killing, taking, purchasing, selling or possessing of partridges from the 20th February to the 25th August, and applies a similar prohibition in the case of snipe, or any other wild or migratory birds frequenting for the purpose of incubation (except wild geese), from the 1st April to the 20th August.

PROVINCE OF PRINCE EDWARD ISLAND.

The game laws of Prince Edward Island prohibit the killing of partridges between 1st March and 1st October, and salmon in the Fall.

PROVINCE OF MANITOBA.

No game law has been enacted in Manitoba.

Buy NESTLE'S MILK FOOD, bearing the name of THOS. LEEMING & CO., Agents

W. & F. P. CURRIE & CO.

100 Grey Nun Street, Montreal,

IMPORTERS OF

PIG IRON, BAR IRON,

BOILER PLATES, GALVANIZED IRON,

Canada Plates, Tin Plates,

BOILER TUBES, GAS TUBES,

Ingot Tin,	Rivets,	Veined Marble,
Ingot Copper,	Iron Wire,	Roman Cement,
Sheet Copper,	Steel Wire,	Portland Cement,
Antimony,	Glass,	Rosendale Cement,
Sheet Zinc,	Paints,	Canada Cement,
Ingot Zinc,	Fire Clay,	Paving Tiles,
Pig Lead,	Flue Covers,	Garden Vases,
Dry Red Lead,	Fire Bricks,	Chimney Tops,
Dry White Lead,		Fountains,

DRAIN PIPES,

Patent Encaustic Paving Tiles, &c.

MANUFACTURERS OF

SOFA, CHAIR AND BED SPRINGS.

A LARGE STOCK ALWAYS ON HAND.

0.
eal,
N,
tes,
ble,
ent,
nent,
ment,
nt,
s,
os,
GS.